



文件创建于：2026/03/06 16:08:51

数据报告

监测点信息

监测点名称：GCP冷藏箱
监测点位置：何贤纪念医院<何贤院区>GCP药房

标签1信息

标签ID：ZHT12103A285
数据开始时间：2026-02-01 00:02:00
标签名称：冷藏箱（3A285）
数据结束时间：2026-02-28 23:57:00

温度统计信息

上限：7.8000 °C
下限：2.2000 °C
最大值：5.49 °C
最小值：4.68 °C
平均值：5.10 °C

湿度统计信息

上限：75.0000%RH
下限：35.0000%RH
最大值：88.69%RH
最小值：49.38%RH
平均值：69.02%RH

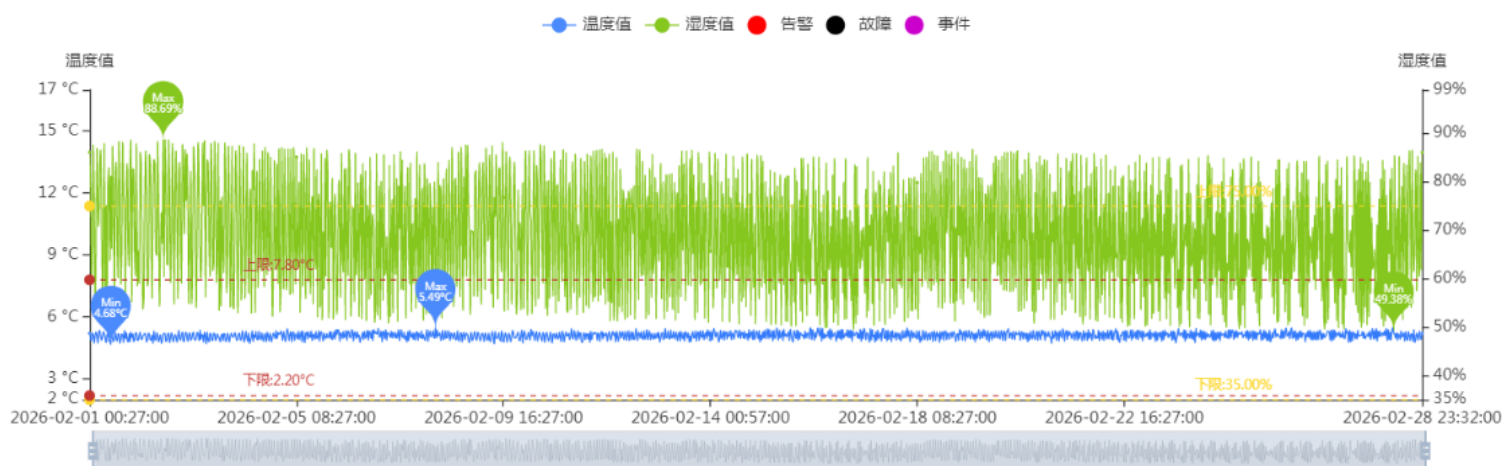

全部数据

记录时间	温度(°C)	湿度(%RH)
2026-02-01 00:02:00	4.92	80.67
2026-02-01 00:07:00	5.19	62.66
2026-02-01 00:12:00	4.84	74.72
2026-02-01 00:17:00	5.29	74.44
2026-02-01 00:22:00	4.84	68.25
2026-02-01 00:27:00	5.21	86.13
2026-02-01 00:32:00	4.98	58.63
2026-02-01 00:37:00	5.09	87.03
2026-02-01 00:42:00	5.11	54.28
2026-02-01 00:47:00	4.94	83.70
2026-02-01 00:52:00	5.11	59.03
2026-02-01 00:57:00	4.92	79.39
2026-02-01 01:02:00	5.26	64.52
2026-02-01 01:07:00	4.85	74.41
2026-02-01 01:12:00	5.29	73.79
2026-02-01 01:17:00	4.98	68.68
2026-02-01 01:22:00	5.29	85.64
2026-02-01 01:27:00	4.88	59.36
2026-02-01 01:32:00	5.08	87.31
2026-02-01 01:37:00	5.11	53.74
2026-02-01 01:42:00	4.91	84.04
2026-02-01 01:47:00	5.21	58.24
2026-02-01 01:52:00	4.88	79.42
2026-02-01 01:57:00	5.21	64.77
2026-02-01 02:02:00	4.84	74.09
2026-02-01 02:07:00	5.22	75.27
2026-02-01 02:12:00	4.84	68.16
2026-02-01 02:17:00	5.26	85.36
2026-02-01 02:22:00	4.95	59.40
2026-02-01 02:27:00	5.16	87.51
2026-02-01 02:32:00	5.05	53.77
2026-02-01 02:37:00	5.01	84.60
2026-02-01 02:42:00	5.16	57.35
2026-02-01 02:47:00	4.91	80.37
2026-02-01 02:52:00	5.21	63.87
2026-02-01 02:57:00	4.75	74.81
2026-02-01 03:02:00	5.29	74.67
2026-02-01 03:07:00	4.81	68.87
2026-02-01 03:12:00	5.25	85.14
2026-02-01 03:17:00	4.88	62.14
2026-02-01 03:22:00	5.15	87.77
2026-02-01 03:27:00	5.08	53.54
2026-02-01 03:32:00	5.07	85.90
2026-02-01 03:37:00	5.09	55.67
2026-02-01 03:42:00	4.94	82.53
2026-02-01 03:47:00	5.22	60.14
2026-02-01 03:52:00	4.84	78.38
2026-02-01 03:57:00	5.28	66.58
2026-02-01 04:02:00	4.87	73.31
2026-02-01 04:07:00	5.28	77.31
2026-02-01 04:12:00	4.94	66.82

2026-02-01 04:17:00	5.26	87.17
2026-02-01 04:22:00	4.96	56.69
2026-02-01 04:27:00	5.09	86.80
2026-02-01 04:32:00	5.05	54.02
2026-02-01 04:37:00	5.07	84.67
2026-02-01 04:42:00	5.22	57.67
2026-02-01 04:47:00	5.01	79.97
2026-02-01 04:52:00	5.29	63.85
2026-02-01 04:57:00	4.75	75.04
2026-02-01 05:02:00	5.22	72.31
2026-02-01 05:07:00	4.85	69.69
2026-02-01 05:12:00	5.21	84.35
2026-02-01 05:17:00	4.94	61.68
2026-02-01 05:22:00	4.84	81.87
2026-02-01 05:27:00	5.22	70.92
2026-02-01 05:32:00	4.88	71.24
2026-02-01 05:37:00	5.35	82.40
2026-02-01 05:42:00	4.85	64.74
2026-02-01 05:47:00	5.18	87.84
2026-02-01 05:52:00	4.95	55.22
2026-02-01 05:57:00	5.07	86.46
2026-02-01 06:02:00	5.13	55.03
2026-02-01 06:07:00	4.98	83.59
2026-02-01 06:12:00	5.18	59.00
2026-02-01 06:17:00	4.94	79.63
2026-02-01 06:22:00	5.19	65.07
2026-02-01 06:27:00	4.88	74.67
2026-02-01 06:32:00	5.26	74.31
2026-02-01 06:37:00	4.89	69.73
2026-02-01 06:42:00	5.28	83.26
2026-02-01 06:47:00	4.98	64.17
2026-02-01 06:52:00	5.25	87.69
2026-02-01 06:57:00	5.04	54.97
2026-02-01 07:02:00	5.09	86.42
2026-02-01 07:07:00	5.05	55.17
2026-02-01 07:12:00	4.88	83.06
2026-02-01 07:17:00	5.21	60.29
2026-02-01 07:22:00	4.81	78.85
2026-02-01 07:27:00	5.28	66.59
2026-02-01 07:32:00	4.85	73.49
2026-02-01 07:37:00	5.21	77.80
2026-02-01 07:42:00	4.84	68.24
2026-02-01 07:47:00	5.19	86.41
2026-02-01 07:52:00	4.95	61.12
2026-02-01 07:57:00	5.18	87.81
2026-02-01 08:02:00	4.99	53.50
2026-02-01 08:07:00	4.98	85.02
2026-02-01 08:12:00	5.11	57.21
2026-02-01 08:17:00	4.81	80.98
2026-02-01 08:22:00	5.26	64.16
2026-02-01 08:27:00	4.77	75.09
2026-02-01 08:32:00	5.23	77.24
2026-02-01 08:37:00	4.82	68.04
2026-02-01 08:42:00	5.22	87.71
2026-02-01 08:47:00	4.92	57.87

2026-02-01 08:52:00	4.99	86.96
2026-02-01 08:57:00	5.12	54.82
2026-02-01 09:02:00	4.94	83.90
2026-02-01 09:07:00	5.13	59.04
2026-02-01 09:12:00	4.85	79.75
2026-02-01 09:17:00	5.15	67.12
2026-02-01 09:22:00	4.80	74.03
2026-02-01 09:27:00	5.25	79.82
2026-02-01 09:32:00	4.87	67.38
2026-02-01 09:37:00	5.18	88.17
2026-02-01 09:42:00	4.98	55.83
2026-02-01 09:47:00	4.99	86.28
2026-02-01 09:52:00	5.11	56.17
2026-02-01 09:57:00	4.84	82.78
2026-02-01 10:02:00	5.16	62.17
2026-02-01 10:07:00	4.89	77.51
2026-02-01 10:12:00	5.12	72.36
2026-02-01 10:17:00	4.84	71.45
2026-02-01 10:22:00	5.25	85.66
2026-02-01 10:27:00	4.88	63.74
2026-02-01 10:32:00	5.13	88.22
2026-02-01 10:37:00	5.05	53.94
2026-02-01 10:42:00	4.94	85.40
2026-02-01 10:47:00	5.21	58.03
2026-02-01 10:52:00	4.68	81.12
2026-02-01 10:57:00	5.23	66.34
2026-02-01 11:02:00	4.73	75.30
2026-02-01 11:07:00	5.15	78.17
2026-02-01 11:12:00	4.88	68.77
2026-02-01 11:17:00	5.28	88.28
2026-02-01 11:22:00	4.87	58.76
2026-02-01 11:27:00	5.02	87.27
2026-02-01 11:32:00	5.09	55.17
2026-02-01 11:37:00	4.85	84.12
2026-02-01 11:42:00	5.25	59.79
2026-02-01 11:47:00	4.89	79.87
2026-02-01 11:52:00	5.25	67.84
2026-02-01 11:57:00	4.81	74.16
2026-02-01 12:02:00	5.19	80.70
2026-02-01 12:07:00	4.78	68.11
2026-02-01 12:12:00	5.22	88.25
2026-02-01 12:17:00	4.91	58.10
2026-02-01 12:22:00	4.99	87.15
2026-02-01 12:27:00	4.98	55.43
2026-02-01 12:32:00	4.87	83.81
2026-02-01 12:37:00	5.22	60.84
2026-02-01 12:42:00	4.78	79.35
2026-02-01 12:47:00	5.29	68.73
2026-02-01 12:52:00	4.81	73.78
2026-02-01 12:57:00	5.25	81.30
2026-02-01 13:02:00	4.80	67.39
2026-02-01 13:07:00	5.25	88.37
2026-02-01 13:12:00	4.98	57.27
2026-02-01 13:17:00	5.05	86.92
2026-02-01 13:22:00	5.11	55.74

2026-02-01 13:27:00	4.95	83.92
2026-02-01 13:32:00	5.12	60.11
2026-02-01 13:37:00	4.82	79.69
2026-02-01 13:42:00	5.31	67.93
2026-02-01 13:47:00	4.80	74.27
2026-02-01 13:52:00	5.26	80.52
2026-02-01 13:57:00	4.85	67.48
2026-02-01 14:02:00	5.19	88.47
2026-02-01 14:07:00	5.04	57.14
2026-02-01 14:12:00	5.05	87.10
2026-02-01 14:17:00	5.01	55.47
2026-02-01 14:22:00	4.95	84.16
2026-02-01 14:27:00	5.19	60.34
2026-02-01 14:32:00	4.91	79.05
2026-02-01 14:37:00	5.29	70.20
2026-02-01 14:42:00	4.87	72.98
2026-02-01 14:47:00	5.25	82.40
2026-02-01 14:52:00	4.92	67.20
2026-02-01 14:57:00	5.16	88.26
2026-02-01 15:02:00	4.87	56.94
2026-02-01 15:07:00	5.04	87.12
2026-02-01 15:12:00	5.02	55.67
2026-02-01 15:17:00	4.95	83.78
2026-02-01 15:22:00	5.23	60.69
2026-02-01 15:27:00	4.74	79.17
2026-02-01 15:32:00	5.19	69.21
2026-02-01 15:37:00	4.84	73.52
2026-02-01 15:42:00	5.25	81.66
2026-02-01 15:47:00	4.89	68.05
2026-02-01 15:52:00	5.23	88.02
2026-02-01 15:57:00	4.92	59.02
2026-02-01 16:02:00	5.05	87.39
2026-02-01 16:07:00	5.04	54.57
2026-02-01 16:12:00	4.92	84.74
2026-02-01 16:17:00	5.16	58.54
2026-02-01 16:22:00	4.85	81.03
2026-02-01 16:27:00	5.18	65.52
2026-02-01 16:32:00	4.84	76.06
2026-02-01 16:37:00	5.26	77.26
2026-02-01 16:42:00	4.88	69.82
2026-02-01 16:47:00	5.25	87.14
2026-02-01 16:52:00	5.02	61.96
2026-02-01 16:57:00	5.11	88.08
2026-02-01 17:02:00	5.07	54.21
2026-02-01 17:07:00	4.85	85.43
2026-02-01 17:12:00	5.15	57.85
2026-02-01 17:17:00	4.82	81.69
2026-02-01 17:22:00	5.29	63.64
2026-02-01 17:27:00	4.78	76.98
2026-02-01 17:32:00	5.35	74.76
2026-02-01 17:37:00	4.81	70.33
2026-02-01 17:42:00	5.21	87.09
2026-02-01 17:47:00	4.91	61.93
2026-02-01 17:52:00	5.15	88.00
2026-02-01 17:57:00	4.98	54.13

2026-02-01 18:02:00	5.02	85.24
2026-02-01 18:07:00	5.12	58.32
2026-02-01 18:12:00	4.78	81.20
2026-02-01 18:17:00	5.19	64.89
2026-02-01 18:22:00	4.78	75.32
2026-02-01 18:27:00	5.23	79.01
2026-02-01 18:32:00	4.88	68.89
2026-02-01 18:37:00	5.21	88.08
2026-02-01 18:42:00	4.95	58.29
2026-02-01 18:47:00	4.95	87.16
2026-02-01 18:52:00	5.12	55.75
2026-02-01 18:57:00	4.89	83.59
2026-02-01 19:02:00	5.19	60.93
2026-02-01 19:07:00	4.81	79.15
2026-02-01 19:12:00	5.23	69.44
2026-02-01 19:17:00	4.84	73.61
2026-02-01 19:22:00	5.19	82.44
2026-02-01 19:27:00	4.80	66.51
2026-02-01 19:32:00	5.13	88.37
2026-02-01 19:37:00	4.95	55.51
2026-02-01 19:42:00	4.94	86.44
2026-02-01 19:47:00	5.12	56.50
2026-02-01 19:52:00	4.87	82.84
2026-02-01 19:57:00	5.19	62.71
2026-02-01 20:02:00	4.87	77.46
2026-02-01 20:07:00	5.22	73.27
2026-02-01 20:12:00	4.84	71.60
2026-02-01 20:17:00	5.21	85.86
2026-02-01 20:22:00	4.98	63.65
2026-02-01 20:27:00	4.82	82.53
2026-02-01 20:32:00	5.33	80.07
2026-02-01 20:37:00	4.82	68.26
2026-02-01 20:42:00	5.26	88.62
2026-02-01 20:47:00	4.89	57.96
2026-02-01 20:52:00	4.95	87.11
2026-02-01 20:57:00	5.02	55.28
2026-02-01 21:02:00	4.85	84.02
2026-02-01 21:07:00	5.19	60.10
2026-02-01 21:12:00	4.74	79.58
2026-02-01 21:17:00	5.22	69.39
2026-02-01 21:22:00	4.85	73.46
2026-02-01 21:27:00	5.18	82.53
2026-02-01 21:32:00	4.87	66.51
2026-02-01 21:37:00	5.13	88.42
2026-02-01 21:42:00	4.99	55.53
2026-02-01 21:47:00	4.96	86.68
2026-02-01 21:52:00	5.12	56.19
2026-02-01 21:57:00	4.82	82.57
2026-02-01 22:02:00	5.25	62.61
2026-02-01 22:07:00	4.75	77.43
2026-02-01 22:12:00	5.26	73.56
2026-02-01 22:17:00	4.80	71.71
2026-02-01 22:22:00	5.19	84.67
2026-02-01 22:27:00	4.92	65.18
2026-02-01 22:32:00	5.23	88.25

2026-02-01 22:37:00	4.98	55.29
2026-02-01 22:42:00	5.04	86.35
2026-02-01 22:47:00	5.09	55.94
2026-02-01 22:52:00	4.95	83.61
2026-02-01 22:57:00	5.23	60.78
2026-02-01 23:02:00	4.82	78.89
2026-02-01 23:07:00	5.25	68.24
2026-02-01 23:12:00	4.78	73.75
2026-02-01 23:17:00	5.26	81.35
2026-02-01 23:22:00	4.82	67.44
2026-02-01 23:27:00	5.23	87.82
2026-02-01 23:32:00	4.88	58.70
2026-02-01 23:37:00	5.07	87.49
2026-02-01 23:42:00	5.02	54.15
2026-02-01 23:47:00	4.94	84.89
2026-02-01 23:52:00	5.12	58.18
2026-02-01 23:57:00	4.85	81.42
2026-02-02 00:02:00	5.18	63.15
2026-02-02 00:07:00	4.81	77.22
2026-02-02 00:12:00	5.18	70.93
2026-02-02 00:17:00	4.78	71.78
2026-02-02 00:22:00	5.28	83.54
2026-02-02 00:27:00	4.89	65.66
2026-02-02 00:32:00	5.19	88.04
2026-02-02 00:37:00	5.01	55.88
2026-02-02 00:42:00	5.07	86.91
2026-02-02 00:47:00	5.08	55.71
2026-02-02 00:52:00	4.89	83.91
2026-02-02 00:57:00	5.13	59.16
2026-02-02 01:02:00	4.87	80.57
2026-02-02 01:07:00	5.26	65.33
2026-02-02 01:12:00	4.89	75.70
2026-02-02 01:17:00	5.26	74.04
2026-02-02 01:22:00	4.87	70.06
2026-02-02 01:27:00	5.26	85.97
2026-02-02 01:32:00	5.02	63.45
2026-02-02 01:37:00	5.15	88.04
2026-02-02 01:42:00	4.95	54.72
2026-02-02 01:47:00	4.99	86.54
2026-02-02 01:52:00	5.09	55.24
2026-02-02 01:57:00	4.95	84.06
2026-02-02 02:02:00	5.21	58.83
2026-02-02 02:07:00	4.89	80.37
2026-02-02 02:12:00	5.23	64.24
2026-02-02 02:17:00	4.84	75.78
2026-02-02 02:22:00	5.26	73.70
2026-02-02 02:27:00	4.92	70.26
2026-02-02 02:32:00	5.28	85.36
2026-02-02 02:37:00	4.85	62.11
2026-02-02 02:42:00	5.21	88.18
2026-02-02 02:47:00	5.08	53.84
2026-02-02 02:52:00	5.09	86.12
2026-02-02 02:57:00	5.15	56.16
2026-02-02 03:02:00	4.99	83.21
2026-02-02 03:07:00	5.19	59.50

2026-02-02 03:12:00	4.85	79.18
2026-02-02 03:17:00	5.22	66.73
2026-02-02 03:22:00	4.84	74.42
2026-02-02 03:27:00	5.21	76.22
2026-02-02 03:32:00	4.82	69.30
2026-02-02 03:37:00	5.31	85.49
2026-02-02 03:42:00	4.92	62.64
2026-02-02 03:47:00	5.21	87.98
2026-02-02 03:52:00	4.98	54.38
2026-02-02 03:57:00	5.12	86.38
2026-02-02 04:02:00	5.08	55.41
2026-02-02 04:07:00	4.95	83.79
2026-02-02 04:12:00	5.22	58.98
2026-02-02 04:17:00	4.82	80.48
2026-02-02 04:22:00	5.31	64.10
2026-02-02 04:27:00	4.80	76.62
2026-02-02 04:32:00	5.31	72.05
2026-02-02 04:37:00	4.82	71.44
2026-02-02 04:42:00	5.22	82.09
2026-02-02 04:47:00	4.85	66.64
2026-02-02 04:52:00	5.23	87.40
2026-02-02 04:57:00	4.94	58.58
2026-02-02 05:02:00	5.12	87.64
2026-02-02 05:07:00	4.99	53.94
2026-02-02 05:12:00	5.19	85.55
2026-02-02 05:17:00	5.21	56.33
2026-02-02 05:22:00	4.96	83.08
2026-02-02 05:27:00	5.22	59.73
2026-02-02 05:32:00	4.81	79.26
2026-02-02 05:37:00	5.25	67.25
2026-02-02 05:42:00	4.87	74.36
2026-02-02 05:47:00	5.25	76.76
2026-02-02 05:52:00	4.78	69.43
2026-02-02 05:57:00	5.15	85.49
2026-02-02 06:02:00	4.94	63.16
2026-02-02 06:07:00	5.11	87.96
2026-02-02 06:12:00	4.99	54.75
2026-02-02 06:17:00	5.02	86.63
2026-02-02 06:22:00	5.11	55.31
2026-02-02 06:27:00	4.89	83.60
2026-02-02 06:32:00	5.21	59.49
2026-02-02 06:37:00	4.82	79.76
2026-02-02 06:42:00	5.18	66.26
2026-02-02 06:47:00	4.88	75.00
2026-02-02 06:52:00	5.29	75.34
2026-02-02 06:57:00	4.89	70.09
2026-02-02 07:02:00	5.23	86.19
2026-02-02 07:07:00	4.85	63.16
2026-02-02 07:12:00	5.23	88.16
2026-02-02 07:17:00	5.07	54.23
2026-02-02 07:22:00	4.95	86.16
2026-02-02 07:27:00	5.11	56.04
2026-02-02 07:32:00	4.87	82.75
2026-02-02 07:37:00	5.21	61.93
2026-02-02 07:42:00	4.74	77.78

2026-02-02 07:47:00	5.25	72.79
2026-02-02 07:52:00	4.87	71.98
2026-02-02 07:57:00	5.31	84.54
2026-02-02 08:02:00	4.89	66.36
2026-02-02 08:07:00	5.26	88.09
2026-02-02 08:12:00	5.07	56.49
2026-02-02 08:17:00	5.05	86.72
2026-02-02 08:22:00	5.12	55.97
2026-02-02 08:27:00	4.94	83.54
2026-02-02 08:32:00	5.18	60.75
2026-02-02 08:37:00	4.81	78.28
2026-02-02 08:42:00	5.21	72.47
2026-02-02 08:47:00	4.88	72.35
2026-02-02 08:52:00	5.19	84.82
2026-02-02 08:57:00	4.88	65.63
2026-02-02 09:02:00	5.15	88.39
2026-02-02 09:07:00	4.94	54.78
2026-02-02 09:12:00	4.99	86.16
2026-02-02 09:17:00	5.16	57.31
2026-02-02 09:22:00	4.98	81.99
2026-02-02 09:27:00	5.23	64.86
2026-02-02 09:32:00	4.78	76.70
2026-02-02 09:37:00	5.28	77.16
2026-02-02 09:42:00	4.80	70.96
2026-02-02 09:47:00	5.22	86.59
2026-02-02 09:52:00	4.92	64.23
2026-02-02 09:57:00	5.12	88.28
2026-02-02 10:02:00	5.04	54.73
2026-02-02 10:07:00	4.99	85.99
2026-02-02 10:12:00	5.23	58.05
2026-02-02 10:17:00	4.82	82.03
2026-02-02 10:22:00	5.28	64.23
2026-02-02 10:27:00	4.81	77.58
2026-02-02 10:32:00	5.26	75.87
2026-02-02 10:37:00	4.75	70.90
2026-02-02 10:42:00	5.19	87.60
2026-02-02 10:47:00	4.85	62.56
2026-02-02 10:52:00	4.98	88.00
2026-02-02 10:57:00	4.98	54.43
2026-02-02 11:02:00	4.96	85.48
2026-02-02 11:07:00	5.15	58.18
2026-02-02 11:12:00	4.89	81.68
2026-02-02 11:17:00	5.13	65.04
2026-02-02 11:22:00	4.77	77.70
2026-02-02 11:27:00	5.26	74.68
2026-02-02 11:32:00	4.84	70.16
2026-02-02 11:37:00	4.94	84.59
2026-02-02 11:42:00	5.21	71.91
2026-02-02 11:47:00	4.74	73.56
2026-02-02 11:52:00	5.26	84.99
2026-02-02 11:57:00	4.85	67.42
2026-02-02 12:02:00	5.16	88.69
2026-02-02 12:07:00	4.89	58.16
2026-02-02 12:12:00	4.99	87.42
2026-02-02 12:17:00	5.11	55.56

2026-02-02 12:22:00	4.95	84.40
2026-02-02 12:27:00	5.21	60.46
2026-02-02 12:32:00	4.78	80.03
2026-02-02 12:37:00	5.22	69.85
2026-02-02 12:42:00	4.75	74.21
2026-02-02 12:47:00	5.15	82.88
2026-02-02 12:52:00	4.85	67.71
2026-02-02 12:57:00	5.18	88.67
2026-02-02 13:02:00	4.94	58.01
2026-02-02 13:07:00	5.07	87.50
2026-02-02 13:12:00	5.15	55.49
2026-02-02 13:17:00	4.94	84.58
2026-02-02 13:22:00	5.15	59.83
2026-02-02 13:27:00	4.82	80.73
2026-02-02 13:32:00	5.15	67.82
2026-02-02 13:37:00	4.87	75.75
2026-02-02 13:42:00	5.28	78.42
2026-02-02 13:47:00	4.88	70.13
2026-02-02 13:52:00	5.18	87.93
2026-02-02 13:57:00	4.89	62.98
2026-02-02 14:02:00	5.13	88.32
2026-02-02 14:07:00	5.04	54.78
2026-02-02 14:12:00	5.07	86.09
2026-02-02 14:17:00	5.12	56.81
2026-02-02 14:22:00	4.84	83.26
2026-02-02 14:27:00	5.18	62.92
2026-02-02 14:32:00	4.77	78.56
2026-02-02 14:37:00	5.21	72.26
2026-02-02 14:42:00	4.78	72.84
2026-02-02 14:47:00	5.25	84.24
2026-02-02 14:52:00	4.78	66.27
2026-02-02 14:57:00	5.21	88.65
2026-02-02 15:02:00	4.99	56.17
2026-02-02 15:07:00	5.04	86.75
2026-02-02 15:12:00	5.22	56.21
2026-02-02 15:17:00	4.99	83.81
2026-02-02 15:22:00	5.18	61.34
2026-02-02 15:27:00	4.77	78.96
2026-02-02 15:32:00	5.23	70.83
2026-02-02 15:37:00	4.80	74.22
2026-02-02 15:42:00	5.18	81.12
2026-02-02 15:47:00	4.87	68.34
2026-02-02 15:52:00	5.26	88.60
2026-02-02 15:57:00	4.96	59.28
2026-02-02 16:02:00	4.99	87.71
2026-02-02 16:07:00	5.11	55.16
2026-02-02 16:12:00	4.91	84.33
2026-02-02 16:17:00	5.15	60.31
2026-02-02 16:22:00	4.82	80.49
2026-02-02 16:27:00	5.23	68.38
2026-02-02 16:32:00	4.87	75.11
2026-02-02 16:37:00	5.32	80.12
2026-02-02 16:42:00	4.91	69.16
2026-02-02 16:47:00	5.26	88.16
2026-02-02 16:52:00	4.88	60.62

2026-02-02 16:57:00	5.09	87.81
2026-02-02 17:02:00	5.01	54.70
2026-02-02 17:07:00	4.98	84.95
2026-02-02 17:12:00	5.09	59.25
2026-02-02 17:17:00	4.82	80.78
2026-02-02 17:22:00	5.18	66.73
2026-02-02 17:27:00	4.81	75.52
2026-02-02 17:32:00	5.26	80.32
2026-02-02 17:37:00	4.81	68.97
2026-02-02 17:42:00	5.11	88.18
2026-02-02 17:47:00	4.91	60.08
2026-02-02 17:52:00	5.02	87.76
2026-02-02 17:57:00	4.98	54.79
2026-02-02 18:02:00	4.95	85.18
2026-02-02 18:07:00	5.19	58.67
2026-02-02 18:12:00	4.91	81.39
2026-02-02 18:17:00	5.16	65.15
2026-02-02 18:22:00	4.78	76.72
2026-02-02 18:27:00	5.15	76.30
2026-02-02 18:32:00	4.85	71.14
2026-02-02 18:37:00	5.18	86.79
2026-02-02 18:42:00	4.87	63.77
2026-02-02 18:47:00	5.16	88.37
2026-02-02 18:52:00	4.99	54.99
2026-02-02 18:57:00	5.05	86.35
2026-02-02 19:02:00	5.12	56.87
2026-02-02 19:07:00	4.84	82.87
2026-02-02 19:12:00	5.25	62.24
2026-02-02 19:17:00	4.81	78.57
2026-02-02 19:22:00	5.22	71.22
2026-02-02 19:27:00	4.78	72.92
2026-02-02 19:32:00	5.26	83.86
2026-02-02 19:37:00	4.81	66.79
2026-02-02 19:42:00	5.09	88.51
2026-02-02 19:47:00	5.05	56.67
2026-02-02 19:52:00	5.01	87.01
2026-02-02 19:57:00	5.05	55.96
2026-02-02 20:02:00	4.85	83.93
2026-02-02 20:07:00	5.19	60.39
2026-02-02 20:12:00	4.88	79.33
2026-02-02 20:17:00	5.21	69.91
2026-02-02 20:22:00	4.84	74.04
2026-02-02 20:27:00	5.35	81.00
2026-02-02 20:32:00	4.88	67.91
2026-02-02 20:37:00	5.13	88.22
2026-02-02 20:42:00	4.87	57.27
2026-02-02 20:47:00	5.08	87.06
2026-02-02 20:52:00	5.15	56.06
2026-02-02 20:57:00	4.98	83.88
2026-02-02 21:02:00	5.13	60.54
2026-02-02 21:07:00	4.85	79.87
2026-02-02 21:12:00	5.18	68.43
2026-02-02 21:17:00	4.78	74.10
2026-02-02 21:22:00	5.16	80.85
2026-02-02 21:27:00	4.89	68.46

2026-02-02 21:32:00	5.18	87.91
2026-02-02 21:37:00	4.94	59.37
2026-02-02 21:42:00	5.05	87.67
2026-02-02 21:47:00	5.11	54.73
2026-02-02 21:52:00	4.82	84.75
2026-02-02 21:57:00	5.16	59.22
2026-02-02 22:02:00	4.87	80.72
2026-02-02 22:07:00	5.25	66.42
2026-02-02 22:12:00	4.77	74.90
2026-02-02 22:17:00	5.25	78.97
2026-02-02 22:22:00	4.89	69.13
2026-02-02 22:27:00	5.26	87.50
2026-02-02 22:32:00	4.95	61.19
2026-02-02 22:37:00	5.18	88.00
2026-02-02 22:42:00	5.09	53.94
2026-02-02 22:47:00	5.02	85.69
2026-02-02 22:52:00	5.19	57.17
2026-02-02 22:57:00	4.82	82.46
2026-02-02 23:02:00	5.16	62.33
2026-02-02 23:07:00	4.91	78.62
2026-02-02 23:12:00	5.21	68.35
2026-02-02 23:17:00	4.84	73.88
2026-02-02 23:22:00	5.28	78.74
2026-02-02 23:27:00	4.84	69.29
2026-02-02 23:32:00	5.21	86.54
2026-02-02 23:37:00	4.92	62.49
2026-02-02 23:42:00	5.15	88.11
2026-02-02 23:47:00	5.07	54.47
2026-02-02 23:52:00	5.08	86.32
2026-02-02 23:57:00	5.12	55.91
2026-02-03 00:02:00	4.91	83.65
2026-02-03 00:07:00	5.15	59.57
2026-02-03 00:12:00	4.92	80.67
2026-02-03 00:17:00	5.23	64.84
2026-02-03 00:22:00	4.80	75.66
2026-02-03 00:27:00	5.26	76.22
2026-02-03 00:32:00	4.84	69.10
2026-02-03 00:37:00	5.28	87.39
2026-02-03 00:42:00	4.95	61.14
2026-02-03 00:47:00	5.12	87.84
2026-02-03 00:52:00	5.04	53.91
2026-02-03 00:57:00	5.01	85.66
2026-02-03 01:02:00	5.23	57.38
2026-02-03 01:07:00	4.91	82.18
2026-02-03 01:12:00	5.15	62.12
2026-02-03 01:17:00	4.78	77.61
2026-02-03 01:22:00	5.29	71.27
2026-02-03 01:27:00	4.84	71.94
2026-02-03 01:32:00	5.26	83.52
2026-02-03 01:37:00	4.88	65.02
2026-02-03 01:42:00	5.16	88.00
2026-02-03 01:47:00	5.01	56.31
2026-02-03 01:52:00	5.13	87.11
2026-02-03 01:57:00	5.19	54.87
2026-02-03 02:02:00	4.98	84.67

2026-02-03 02:07:00	5.16	57.74
2026-02-03 02:12:00	5.01	81.92
2026-02-03 02:17:00	5.22	62.34
2026-02-03 02:22:00	4.84	77.80
2026-02-03 02:27:00	5.22	69.43
2026-02-03 02:32:00	4.85	72.63
2026-02-03 02:37:00	5.25	79.96
2026-02-03 02:42:00	4.77	67.75
2026-02-03 02:47:00	5.31	86.69
2026-02-03 02:52:00	5.01	60.20
2026-02-03 02:57:00	4.89	81.99
2026-02-03 03:02:00	5.28	77.83
2026-02-03 03:07:00	4.91	69.07
2026-02-03 03:12:00	5.23	86.36
2026-02-03 03:17:00	4.91	63.13
2026-02-03 03:22:00	5.26	88.09
2026-02-03 03:27:00	4.94	55.07
2026-02-03 03:32:00	4.98	86.65
2026-02-03 03:37:00	5.11	54.85
2026-02-03 03:42:00	4.98	84.17
2026-02-03 03:47:00	5.19	58.59
2026-02-03 03:52:00	4.88	81.25
2026-02-03 03:57:00	5.19	62.41
2026-02-03 04:02:00	4.95	77.59
2026-02-03 04:07:00	5.25	69.32
2026-02-03 04:12:00	4.84	72.50
2026-02-03 04:17:00	5.25	79.44
2026-02-03 04:22:00	4.87	67.49
2026-02-03 04:27:00	5.26	87.15
2026-02-03 04:32:00	4.91	59.36
2026-02-03 04:37:00	5.11	87.82
2026-02-03 04:42:00	5.01	53.81
2026-02-03 04:47:00	5.07	85.77
2026-02-03 04:52:00	5.13	56.29
2026-02-03 04:57:00	4.94	83.09
2026-02-03 05:02:00	5.19	59.92
2026-02-03 05:07:00	4.77	79.90
2026-02-03 05:12:00	5.31	64.53
2026-02-03 05:17:00	4.88	76.23
2026-02-03 05:22:00	5.28	71.94
2026-02-03 05:27:00	4.88	71.41
2026-02-03 05:32:00	5.31	81.45
2026-02-03 05:37:00	4.89	65.92
2026-02-03 05:42:00	5.22	87.80
2026-02-03 05:47:00	4.98	57.76
2026-02-03 05:52:00	5.12	87.47
2026-02-03 05:57:00	4.99	54.09
2026-02-03 06:02:00	5.02	84.88
2026-02-03 06:07:00	5.07	57.12
2026-02-03 06:12:00	4.89	81.91
2026-02-03 06:17:00	5.25	61.60
2026-02-03 06:22:00	4.89	78.42
2026-02-03 06:27:00	5.25	67.75
2026-02-03 06:32:00	4.81	73.84
2026-02-03 06:37:00	5.31	77.98

2026-02-03 06:42:00	4.84	68.53
2026-02-03 06:47:00	5.28	86.63
2026-02-03 06:52:00	4.94	61.92
2026-02-03 06:57:00	5.16	88.02
2026-02-03 07:02:00	5.01	54.07
2026-02-03 07:07:00	5.01	86.17
2026-02-03 07:12:00	5.13	55.81
2026-02-03 07:17:00	4.98	83.48
2026-02-03 07:22:00	5.22	59.83
2026-02-03 07:27:00	4.88	79.50
2026-02-03 07:32:00	5.36	66.77
2026-02-03 07:37:00	4.88	74.29
2026-02-03 07:42:00	5.22	78.10
2026-02-03 07:47:00	4.82	68.81
2026-02-03 07:52:00	5.29	87.03
2026-02-03 07:57:00	4.92	60.14
2026-02-03 08:02:00	5.18	87.69
2026-02-03 08:07:00	5.08	53.87
2026-02-03 08:12:00	4.99	85.15
2026-02-03 08:17:00	5.19	57.61
2026-02-03 08:22:00	4.80	80.97
2026-02-03 08:27:00	5.15	65.20
2026-02-03 08:32:00	4.74	76.36
2026-02-03 08:37:00	5.26	74.76
2026-02-03 08:42:00	4.84	70.54
2026-02-03 08:47:00	5.23	86.91
2026-02-03 08:52:00	4.94	61.78
2026-02-03 08:57:00	5.12	87.93
2026-02-03 09:02:00	5.02	54.28
2026-02-03 09:07:00	4.99	85.09
2026-02-03 09:12:00	5.16	58.51
2026-02-03 09:17:00	4.75	80.79
2026-02-03 09:22:00	5.15	66.74
2026-02-03 09:27:00	4.80	75.14
2026-02-03 09:32:00	5.18	79.03
2026-02-03 09:37:00	4.88	68.34
2026-02-03 09:42:00	5.25	88.48
2026-02-03 09:47:00	5.01	56.96
2026-02-03 09:52:00	5.09	86.75
2026-02-03 09:57:00	5.09	56.39
2026-02-03 10:02:00	4.88	83.27
2026-02-03 10:07:00	5.16	61.43
2026-02-03 10:12:00	4.77	78.35
2026-02-03 10:17:00	5.11	71.94
2026-02-03 10:22:00	4.71	72.46
2026-02-03 10:27:00	5.25	84.48
2026-02-03 10:32:00	4.80	66.35
2026-02-03 10:37:00	5.25	88.35
2026-02-03 10:42:00	4.98	56.23
2026-02-03 10:47:00	5.09	86.76
2026-02-03 10:52:00	5.04	55.94
2026-02-03 10:57:00	4.89	83.60
2026-02-03 11:02:00	5.22	61.04
2026-02-03 11:07:00	4.81	78.93
2026-02-03 11:12:00	5.18	70.10

2026-02-03 11:17:00	4.80	72.98
2026-02-03 11:22:00	5.21	83.25
2026-02-03 11:27:00	4.81	66.84
2026-02-03 11:32:00	5.21	88.44
2026-02-03 11:37:00	4.91	56.49
2026-02-03 11:42:00	4.99	86.90
2026-02-03 11:47:00	5.05	55.29
2026-02-03 11:52:00	4.87	83.92
2026-02-03 11:57:00	5.21	60.65
2026-02-03 12:02:00	4.82	79.34
2026-02-03 12:07:00	5.21	69.23
2026-02-03 12:12:00	4.78	73.90
2026-02-03 12:17:00	5.21	80.93
2026-02-03 12:22:00	4.81	68.19
2026-02-03 12:27:00	5.18	87.80
2026-02-03 12:32:00	4.96	59.41
2026-02-03 12:37:00	5.07	87.50
2026-02-03 12:42:00	5.07	54.50
2026-02-03 12:47:00	4.95	85.00
2026-02-03 12:52:00	5.15	58.58
2026-02-03 12:57:00	4.88	81.11
2026-02-03 13:02:00	5.26	65.62
2026-02-03 13:07:00	4.78	75.65
2026-02-03 13:12:00	5.29	76.92
2026-02-03 13:17:00	4.82	69.25
2026-02-03 13:22:00	5.32	87.64
2026-02-03 13:27:00	4.89	61.76
2026-02-03 13:32:00	5.18	88.07
2026-02-03 13:37:00	4.99	53.91
2026-02-03 13:42:00	4.94	85.55
2026-02-03 13:47:00	5.12	57.46
2026-02-03 13:52:00	4.84	81.97
2026-02-03 13:57:00	5.21	63.18
2026-02-03 14:02:00	4.80	76.95
2026-02-03 14:07:00	5.19	74.04
2026-02-03 14:12:00	4.89	70.99
2026-02-03 14:17:00	5.29	85.53
2026-02-03 14:22:00	4.85	63.88
2026-02-03 14:27:00	5.18	88.31
2026-02-03 14:32:00	4.96	55.26
2026-02-03 14:37:00	5.15	86.68
2026-02-03 14:42:00	5.13	55.81
2026-02-03 14:47:00	4.88	83.71
2026-02-03 14:52:00	5.13	59.50
2026-02-03 14:57:00	4.87	79.90
2026-02-03 15:02:00	5.16	66.37
2026-02-03 15:07:00	4.84	74.80
2026-02-03 15:12:00	5.19	77.57
2026-02-03 15:17:00	4.81	68.88
2026-02-03 15:22:00	5.13	87.70
2026-02-03 15:27:00	4.96	59.37
2026-02-03 15:32:00	5.11	87.67
2026-02-03 15:37:00	5.07	54.18
2026-02-03 15:42:00	5.02	84.70
2026-02-03 15:47:00	5.25	58.52

2026-02-03 15:52:00	4.85	80.94
2026-02-03 15:57:00	5.18	64.93
2026-02-03 16:02:00	4.81	75.42
2026-02-03 16:07:00	5.32	76.34
2026-02-03 16:12:00	4.87	69.47
2026-02-03 16:17:00	5.12	87.03
2026-02-03 16:22:00	4.87	61.82
2026-02-03 16:27:00	5.04	87.88
2026-02-03 16:32:00	4.99	53.55
2026-02-03 16:37:00	4.98	85.17
2026-02-03 16:42:00	5.05	57.47
2026-02-03 16:47:00	4.82	81.42
2026-02-03 16:52:00	5.21	64.01
2026-02-03 16:57:00	4.81	76.06
2026-02-03 17:02:00	5.31	76.25
2026-02-03 17:07:00	4.81	69.27
2026-02-03 17:12:00	5.19	87.54
2026-02-03 17:17:00	5.01	59.56
2026-02-03 17:22:00	5.11	87.60
2026-02-03 17:27:00	5.08	54.38
2026-02-03 17:32:00	4.94	84.60
2026-02-03 17:37:00	5.16	58.94
2026-02-03 17:42:00	4.84	80.18
2026-02-03 17:47:00	5.19	66.29
2026-02-03 17:52:00	4.80	74.82
2026-02-03 17:57:00	5.18	76.73
2026-02-03 18:02:00	4.78	67.86
2026-02-03 18:07:00	4.87	83.80
2026-02-03 18:12:00	5.25	69.77
2026-02-03 18:17:00	4.81	72.93
2026-02-03 18:22:00	5.23	81.72
2026-02-03 18:27:00	4.85	66.43
2026-02-03 18:32:00	5.18	88.15
2026-02-03 18:37:00	4.98	56.56
2026-02-03 18:42:00	5.08	86.96
2026-02-03 18:47:00	5.12	55.41
2026-02-03 18:52:00	4.88	83.24
2026-02-03 18:57:00	5.19	61.39
2026-02-03 19:02:00	4.81	78.55
2026-02-03 19:07:00	5.28	68.52
2026-02-03 19:12:00	4.81	73.18
2026-02-03 19:17:00	5.18	80.04
2026-02-03 19:22:00	4.87	66.92
2026-02-03 19:27:00	5.18	87.92
2026-02-03 19:32:00	4.92	57.40
2026-02-03 19:37:00	5.05	86.96
2026-02-03 19:42:00	5.12	54.71
2026-02-03 19:47:00	4.87	83.97
2026-02-03 19:52:00	5.15	58.62
2026-02-03 19:57:00	4.82	80.47
2026-02-03 20:02:00	5.21	64.49
2026-02-03 20:07:00	4.81	74.90
2026-02-03 20:12:00	5.22	76.08
2026-02-03 20:17:00	4.80	68.12
2026-02-03 20:22:00	5.21	87.69

2026-02-03 20:27:00	4.88	57.26
2026-02-03 20:32:00	5.09	87.09
2026-02-03 20:37:00	5.01	54.99
2026-02-03 20:42:00	4.95	83.68
2026-02-03 20:47:00	5.31	59.39
2026-02-03 20:52:00	4.85	79.34
2026-02-03 20:57:00	5.21	66.04
2026-02-03 21:02:00	4.80	73.86
2026-02-03 21:07:00	5.23	78.01
2026-02-03 21:12:00	4.77	67.08
2026-02-03 21:17:00	5.22	87.71
2026-02-03 21:22:00	4.98	57.62
2026-02-03 21:27:00	5.08	87.24
2026-02-03 21:32:00	5.05	54.23
2026-02-03 21:37:00	4.92	84.37
2026-02-03 21:42:00	5.13	58.39
2026-02-03 21:47:00	4.88	80.54
2026-02-03 21:52:00	5.13	63.74
2026-02-03 21:57:00	4.80	75.83
2026-02-03 22:02:00	5.25	71.31
2026-02-03 22:07:00	4.78	70.60
2026-02-03 22:12:00	5.28	83.72
2026-02-03 22:17:00	4.89	63.22
2026-02-03 22:22:00	5.18	87.80
2026-02-03 22:27:00	5.04	54.23
2026-02-03 22:32:00	5.02	85.93
2026-02-03 22:37:00	5.16	55.59
2026-02-03 22:42:00	4.87	82.67
2026-02-03 22:47:00	5.21	60.24
2026-02-03 22:52:00	4.87	77.71
2026-02-03 22:57:00	5.21	68.79
2026-02-03 23:02:00	4.78	72.41
2026-02-03 23:07:00	5.23	78.53
2026-02-03 23:12:00	4.85	66.88
2026-02-03 23:17:00	5.22	86.84
2026-02-03 23:22:00	4.85	57.65
2026-02-03 23:27:00	5.11	87.21
2026-02-03 23:32:00	5.02	53.93
2026-02-03 23:37:00	4.95	84.42
2026-02-03 23:42:00	5.18	57.68
2026-02-03 23:47:00	4.87	80.19
2026-02-03 23:52:00	5.26	63.93
2026-02-03 23:57:00	4.85	74.44
2026-02-04 00:02:00	5.26	75.96
2026-02-04 00:07:00	4.80	67.74
2026-02-04 00:12:00	5.21	86.81
2026-02-04 00:17:00	4.95	58.17
2026-02-04 00:22:00	5.05	87.39
2026-02-04 00:27:00	5.09	53.88
2026-02-04 00:32:00	5.07	84.34
2026-02-04 00:37:00	5.18	57.64
2026-02-04 00:42:00	4.91	80.12
2026-02-04 00:47:00	5.22	63.94
2026-02-04 00:52:00	4.78	74.99
2026-02-04 00:57:00	5.25	73.01

2026-02-04 01:02:00	4.87	69.19
2026-02-04 01:07:00	5.18	83.76
2026-02-04 01:12:00	4.84	62.55
2026-02-04 01:17:00	5.18	87.46
2026-02-04 01:22:00	4.98	53.93
2026-02-04 01:27:00	5.08	86.43
2026-02-04 01:32:00	5.01	54.59
2026-02-04 01:37:00	5.04	82.99
2026-02-04 01:42:00	5.22	58.84
2026-02-04 01:47:00	4.91	78.97
2026-02-04 01:52:00	5.21	64.33
2026-02-04 01:57:00	4.87	73.91
2026-02-04 02:02:00	5.26	73.42
2026-02-04 02:07:00	4.92	68.84
2026-02-04 02:12:00	5.28	83.71
2026-02-04 02:17:00	4.92	61.05
2026-02-04 02:22:00	5.19	87.41
2026-02-04 02:27:00	4.98	53.06
2026-02-04 02:32:00	5.04	85.83
2026-02-04 02:37:00	5.18	55.33
2026-02-04 02:42:00	4.87	82.62
2026-02-04 02:47:00	5.16	59.04
2026-02-04 02:52:00	4.81	78.43
2026-02-04 02:57:00	5.19	64.76
2026-02-04 03:02:00	4.87	73.37
2026-02-04 03:07:00	5.22	73.83
2026-02-04 03:12:00	4.95	67.71
2026-02-04 03:17:00	5.23	84.86
2026-02-04 03:22:00	5.05	58.51
2026-02-04 03:27:00	5.21	87.35
2026-02-04 03:32:00	5.05	53.13
2026-02-04 03:37:00	5.01	85.24
2026-02-04 03:42:00	5.11	55.74
2026-02-04 03:47:00	4.96	82.12
2026-02-04 03:52:00	5.21	59.66
2026-02-04 03:57:00	4.89	77.31
2026-02-04 04:02:00	5.18	65.89
2026-02-04 04:07:00	4.85	71.99
2026-02-04 04:12:00	5.29	76.50
2026-02-04 04:17:00	4.89	65.73
2026-02-04 04:22:00	5.21	86.32
2026-02-04 04:27:00	4.92	55.76
2026-02-04 04:32:00	5.09	87.00
2026-02-04 04:37:00	5.09	53.97
2026-02-04 04:42:00	4.98	84.07
2026-02-04 04:47:00	5.23	57.46
2026-02-04 04:52:00	4.89	79.54
2026-02-04 04:57:00	5.32	62.91
2026-02-04 05:02:00	4.88	74.08
2026-02-04 05:07:00	5.19	71.85
2026-02-04 05:12:00	4.91	68.42
2026-02-04 05:17:00	5.22	82.96
2026-02-04 05:22:00	4.94	60.96
2026-02-04 05:27:00	5.16	87.10
2026-02-04 05:32:00	4.99	52.77

2026-02-04 05:37:00	5.05	85.43
2026-02-04 05:42:00	5.12	55.35
2026-02-04 05:47:00	4.95	81.59
2026-02-04 05:52:00	5.26	59.74
2026-02-04 05:57:00	4.80	76.70
2026-02-04 06:02:00	5.26	66.73
2026-02-04 06:07:00	4.98	71.94
2026-02-04 06:12:00	5.31	74.92
2026-02-04 06:17:00	4.87	66.59
2026-02-04 06:22:00	5.15	85.36
2026-02-04 06:27:00	4.98	56.05
2026-02-04 06:32:00	5.15	86.70
2026-02-04 06:37:00	5.15	54.12
2026-02-04 06:42:00	4.98	83.27
2026-02-04 06:47:00	5.26	58.23
2026-02-04 06:52:00	4.89	78.25
2026-02-04 06:57:00	5.31	65.49
2026-02-04 07:02:00	4.81	71.81
2026-02-04 07:07:00	5.26	77.97
2026-02-04 07:12:00	4.87	63.82
2026-02-04 07:17:00	5.15	87.55
2026-02-04 07:22:00	4.91	53.30
2026-02-04 07:27:00	4.99	85.85
2026-02-04 07:32:00	5.08	54.95
2026-02-04 07:37:00	4.92	82.20
2026-02-04 07:42:00	5.16	60.09
2026-02-04 07:47:00	4.87	77.05
2026-02-04 07:52:00	5.22	67.16
2026-02-04 07:57:00	4.84	70.78
2026-02-04 08:02:00	5.32	81.39
2026-02-04 08:07:00	4.87	61.90
2026-02-04 08:12:00	5.19	87.41
2026-02-04 08:17:00	4.99	52.93
2026-02-04 08:22:00	4.96	84.32
2026-02-04 08:27:00	5.22	57.03
2026-02-04 08:32:00	4.73	74.37
2026-02-04 08:37:00	5.11	86.49
2026-02-04 08:42:00	5.12	54.38
2026-02-04 08:47:00	4.98	83.52
2026-02-04 08:52:00	5.19	58.87
2026-02-04 08:57:00	4.87	78.36
2026-02-04 09:02:00	5.25	66.65
2026-02-04 09:07:00	4.88	71.56
2026-02-04 09:12:00	5.22	81.84
2026-02-04 09:17:00	4.88	62.44
2026-02-04 09:22:00	5.15	87.61
2026-02-04 09:27:00	5.05	52.95
2026-02-04 09:32:00	4.94	84.22
2026-02-04 09:37:00	5.19	58.08
2026-02-04 09:42:00	4.78	78.73
2026-02-04 09:47:00	5.29	66.82
2026-02-04 09:52:00	4.82	71.74
2026-02-04 09:57:00	5.32	82.18
2026-02-04 10:02:00	4.88	61.89
2026-02-04 10:07:00	5.12	87.62

2026-02-04 10:12:00	5.12	53.54
2026-02-04 10:17:00	4.84	83.95
2026-02-04 10:22:00	5.12	58.30
2026-02-04 10:27:00	4.82	78.48
2026-02-04 10:32:00	5.22	66.74
2026-02-04 10:37:00	4.77	71.87
2026-02-04 10:42:00	5.22	80.72
2026-02-04 10:47:00	4.96	63.60
2026-02-04 10:52:00	5.13	87.71
2026-02-04 10:57:00	5.01	53.16
2026-02-04 11:02:00	5.08	85.06
2026-02-04 11:07:00	5.19	56.68
2026-02-04 11:12:00	4.89	80.40
2026-02-04 11:17:00	5.19	62.71
2026-02-04 11:22:00	4.82	74.31
2026-02-04 11:27:00	5.29	75.03
2026-02-04 11:32:00	4.75	67.27
2026-02-04 11:37:00	5.18	86.83
2026-02-04 11:42:00	4.91	54.96
2026-02-04 11:47:00	5.09	86.10
2026-02-04 11:52:00	5.08	55.52
2026-02-04 11:57:00	4.92	81.97
2026-02-04 12:02:00	5.31	60.83
2026-02-04 12:07:00	4.88	75.69
2026-02-04 12:12:00	5.26	71.49
2026-02-04 12:17:00	4.89	68.98
2026-02-04 12:22:00	5.18	84.62
2026-02-04 12:27:00	4.91	58.33
2026-02-04 12:32:00	5.12	86.98
2026-02-04 12:37:00	5.04	53.83
2026-02-04 12:42:00	5.02	83.48
2026-02-04 12:47:00	5.21	58.93
2026-02-04 12:52:00	4.84	77.52
2026-02-04 12:57:00	5.31	67.47
2026-02-04 13:02:00	4.81	70.53
2026-02-04 13:07:00	5.23	81.78
2026-02-04 13:12:00	4.82	62.35
2026-02-04 13:17:00	5.15	87.34
2026-02-04 13:22:00	5.01	52.68
2026-02-04 13:27:00	4.98	84.61
2026-02-04 13:32:00	5.13	56.71
2026-02-04 13:37:00	4.95	79.63
2026-02-04 13:42:00	5.16	64.77
2026-02-04 13:47:00	4.85	72.08
2026-02-04 13:52:00	5.22	78.60
2026-02-04 13:57:00	4.91	64.98
2026-02-04 14:02:00	5.19	87.20
2026-02-04 14:07:00	5.01	53.54
2026-02-04 14:12:00	5.05	85.76
2026-02-04 14:17:00	5.11	55.60
2026-02-04 14:22:00	4.89	80.91
2026-02-04 14:27:00	5.23	61.84
2026-02-04 14:32:00	4.84	74.59
2026-02-04 14:37:00	5.31	73.38
2026-02-04 14:42:00	4.88	66.82

2026-02-04 14:47:00	5.12	86.55
2026-02-04 14:52:00	4.95	55.87
2026-02-04 14:57:00	4.99	86.31
2026-02-04 15:02:00	5.18	54.53
2026-02-04 15:07:00	4.95	82.16
2026-02-04 15:12:00	5.15	59.60
2026-02-04 15:17:00	4.80	76.25
2026-02-04 15:22:00	5.23	68.41
2026-02-04 15:27:00	4.84	70.00
2026-02-04 15:32:00	5.28	82.92
2026-02-04 15:37:00	4.91	58.85
2026-02-04 15:42:00	5.08	87.00
2026-02-04 15:47:00	5.01	53.68
2026-02-04 15:52:00	4.88	83.27
2026-02-04 15:57:00	5.19	58.54
2026-02-04 16:02:00	4.84	77.03
2026-02-04 16:07:00	5.28	67.66
2026-02-04 16:12:00	4.85	70.03
2026-02-04 16:17:00	5.23	82.57
2026-02-04 16:22:00	4.95	59.45
2026-02-04 16:27:00	5.07	86.99
2026-02-04 16:32:00	5.12	53.59
2026-02-04 16:37:00	4.94	82.89
2026-02-04 16:42:00	5.22	59.20
2026-02-04 16:47:00	4.88	76.45
2026-02-04 16:52:00	5.31	69.32
2026-02-04 16:57:00	4.81	69.03
2026-02-04 17:02:00	5.31	84.46
2026-02-04 17:07:00	4.96	57.65
2026-02-04 17:12:00	5.11	86.68
2026-02-04 17:17:00	5.08	54.19
2026-02-04 17:22:00	4.89	81.67
2026-02-04 17:27:00	5.26	61.02
2026-02-04 17:32:00	4.77	74.76
2026-02-04 17:37:00	5.26	72.60
2026-02-04 17:42:00	4.85	67.13
2026-02-04 17:47:00	5.19	86.39
2026-02-04 17:52:00	4.99	54.75
2026-02-04 17:57:00	5.08	85.98
2026-02-04 18:02:00	5.12	55.28
2026-02-04 18:07:00	5.02	80.65
2026-02-04 18:12:00	5.26	62.22
2026-02-04 18:17:00	4.82	73.90
2026-02-04 18:22:00	5.28	73.76
2026-02-04 18:27:00	4.85	66.00
2026-02-04 18:32:00	5.23	86.84
2026-02-04 18:37:00	4.94	53.08
2026-02-04 18:42:00	4.99	85.14
2026-02-04 18:47:00	5.09	56.09
2026-02-04 18:52:00	4.81	79.96
2026-02-04 18:57:00	5.21	62.42
2026-02-04 19:02:00	4.85	73.69
2026-02-04 19:07:00	5.26	74.11
2026-02-04 19:12:00	4.85	65.89
2026-02-04 19:17:00	5.33	86.74

2026-02-04 19:22:00	5.04	52.92
2026-02-04 19:27:00	5.02	85.03
2026-02-04 19:32:00	5.15	56.38
2026-02-04 19:37:00	4.89	79.45
2026-02-04 19:42:00	5.28	63.18
2026-02-04 19:47:00	4.80	72.68
2026-02-04 19:52:00	5.26	76.12
2026-02-04 19:57:00	4.81	63.88
2026-02-04 20:02:00	5.15	87.13
2026-02-04 20:07:00	5.07	52.24
2026-02-04 20:12:00	4.98	84.21
2026-02-04 20:17:00	5.13	57.56
2026-02-04 20:22:00	4.84	78.33
2026-02-04 20:27:00	5.23	64.52
2026-02-04 20:32:00	4.80	71.66
2026-02-04 20:37:00	5.22	76.96
2026-02-04 20:42:00	4.85	63.21
2026-02-04 20:47:00	5.22	87.12
2026-02-04 20:52:00	5.05	52.54
2026-02-04 20:57:00	5.09	84.35
2026-02-04 21:02:00	5.23	57.02
2026-02-04 21:07:00	4.84	78.46
2026-02-04 21:12:00	5.26	64.45
2026-02-04 21:17:00	4.78	71.50
2026-02-04 21:22:00	5.26	78.11
2026-02-04 21:27:00	4.96	62.11
2026-02-04 21:32:00	5.15	87.25
2026-02-04 21:37:00	5.08	53.12
2026-02-04 21:42:00	4.98	83.68
2026-02-04 21:47:00	5.18	57.57
2026-02-04 21:52:00	4.91	78.30
2026-02-04 21:57:00	5.35	64.72
2026-02-04 22:02:00	4.78	70.81
2026-02-04 22:07:00	5.31	79.16
2026-02-04 22:12:00	4.94	61.64
2026-02-04 22:17:00	5.25	87.06
2026-02-04 22:22:00	5.08	52.36
2026-02-04 22:27:00	4.96	83.56
2026-02-04 22:32:00	5.21	58.04
2026-02-04 22:37:00	4.80	77.32
2026-02-04 22:42:00	5.31	66.07
2026-02-04 22:47:00	4.80	68.80
2026-02-04 22:52:00	4.99	83.61
2026-02-04 22:57:00	5.23	58.99
2026-02-04 23:02:00	4.88	76.51
2026-02-04 23:07:00	5.26	67.43
2026-02-04 23:12:00	4.85	69.35
2026-02-04 23:17:00	5.25	82.57
2026-02-04 23:22:00	5.02	58.08
2026-02-04 23:27:00	5.18	86.80
2026-02-04 23:32:00	5.19	53.32
2026-02-04 23:37:00	4.99	83.20
2026-02-04 23:42:00	5.18	57.77
2026-02-04 23:47:00	4.94	76.77
2026-02-04 23:52:00	5.28	66.14

2026-02-04 23:57:00	4.82	69.51
2026-02-05 00:02:00	5.25	80.20
2026-02-05 00:07:00	4.94	59.73
2026-02-05 00:12:00	5.23	87.06
2026-02-05 00:17:00	5.16	53.07
2026-02-05 00:22:00	4.92	82.62
2026-02-05 00:27:00	5.32	58.27
2026-02-05 00:32:00	4.84	76.34
2026-02-05 00:37:00	5.33	67.69
2026-02-05 00:42:00	4.91	68.73
2026-02-05 00:47:00	5.31	81.57
2026-02-05 00:52:00	5.01	58.66
2026-02-05 00:57:00	5.15	86.91
2026-02-05 01:02:00	5.19	53.22
2026-02-05 01:07:00	4.96	83.03
2026-02-05 01:12:00	5.31	57.62
2026-02-05 01:17:00	4.91	77.38
2026-02-05 01:22:00	5.32	65.04
2026-02-05 01:27:00	4.88	70.17
2026-02-05 01:32:00	5.38	78.60
2026-02-05 01:37:00	4.85	59.51
2026-02-05 01:42:00	5.11	86.94
2026-02-05 01:47:00	5.08	53.08
2026-02-05 01:52:00	4.98	82.94
2026-02-05 01:57:00	5.28	58.03
2026-02-05 02:02:00	4.88	76.41
2026-02-05 02:07:00	5.33	65.80
2026-02-05 02:12:00	4.89	69.05
2026-02-05 02:17:00	5.26	80.81
2026-02-05 02:22:00	4.98	57.76
2026-02-05 02:27:00	5.05	86.63
2026-02-05 02:32:00	5.16	53.35
2026-02-05 02:37:00	4.96	82.48
2026-02-05 02:42:00	5.19	58.13
2026-02-05 02:47:00	4.88	76.32
2026-02-05 02:52:00	5.29	66.23
2026-02-05 02:57:00	4.82	69.23
2026-02-05 03:02:00	5.25	79.71
2026-02-05 03:07:00	4.84	58.55
2026-02-05 03:12:00	5.16	86.72
2026-02-05 03:17:00	5.16	53.34
2026-02-05 03:22:00	5.05	82.93
2026-02-05 03:27:00	5.19	57.76
2026-02-05 03:32:00	4.95	76.68
2026-02-05 03:37:00	5.43	65.91
2026-02-05 03:42:00	4.91	69.25
2026-02-05 03:47:00	5.25	79.52
2026-02-05 03:52:00	5.04	58.97
2026-02-05 03:57:00	5.23	86.70
2026-02-05 04:02:00	5.16	52.64
2026-02-05 04:07:00	4.96	82.93
2026-02-05 04:12:00	5.23	57.93
2026-02-05 04:17:00	4.94	76.73
2026-02-05 04:22:00	5.36	64.95
2026-02-05 04:27:00	4.87	70.11

2026-02-05 04:32:00	5.28	77.86
2026-02-05 04:37:00	4.96	60.00
2026-02-05 04:42:00	5.22	86.83
2026-02-05 04:47:00	5.13	52.79
2026-02-05 04:52:00	4.94	83.24
2026-02-05 04:57:00	5.18	56.91
2026-02-05 05:02:00	4.87	77.70
2026-02-05 05:07:00	5.33	62.93
2026-02-05 05:12:00	4.88	71.31
2026-02-05 05:17:00	5.19	75.55
2026-02-05 05:22:00	4.89	62.51
2026-02-05 05:27:00	5.28	86.60
2026-02-05 05:32:00	5.05	52.20
2026-02-05 05:37:00	5.08	83.64
2026-02-05 05:42:00	5.22	56.58
2026-02-05 05:47:00	4.89	77.82
2026-02-05 05:52:00	5.33	63.46
2026-02-05 05:57:00	4.81	70.59
2026-02-05 06:02:00	5.23	77.17
2026-02-05 06:07:00	4.91	61.23
2026-02-05 06:12:00	5.22	86.87
2026-02-05 06:17:00	5.13	52.56
2026-02-05 06:22:00	5.05	83.23
2026-02-05 06:27:00	5.21	57.15
2026-02-05 06:32:00	4.89	77.33
2026-02-05 06:37:00	5.38	63.80
2026-02-05 06:42:00	4.87	69.87
2026-02-05 06:47:00	5.28	78.40
2026-02-05 06:52:00	4.95	59.71
2026-02-05 06:57:00	5.28	86.96
2026-02-05 07:02:00	5.15	53.00
2026-02-05 07:07:00	4.98	82.83
2026-02-05 07:12:00	5.28	57.56
2026-02-05 07:17:00	4.94	76.73
2026-02-05 07:22:00	5.25	65.30
2026-02-05 07:27:00	4.89	68.73
2026-02-05 07:32:00	5.25	81.38
2026-02-05 07:37:00	4.98	56.64
2026-02-05 07:42:00	5.16	86.43
2026-02-05 07:47:00	5.05	53.78
2026-02-05 07:52:00	5.01	81.64
2026-02-05 07:57:00	5.16	59.03
2026-02-05 08:02:00	4.88	74.11
2026-02-05 08:07:00	5.31	69.77
2026-02-05 08:12:00	4.87	66.26
2026-02-05 08:17:00	5.23	85.54
2026-02-05 08:22:00	4.96	52.93
2026-02-05 08:27:00	5.11	85.15
2026-02-05 08:32:00	5.22	55.31
2026-02-05 08:37:00	4.96	79.54
2026-02-05 08:42:00	5.29	62.49
2026-02-05 08:47:00	4.92	71.70
2026-02-05 08:52:00	5.33	76.39
2026-02-05 08:57:00	4.95	62.30
2026-02-05 09:02:00	5.19	86.96

2026-02-05 09:07:00	5.15	52.72
2026-02-05 09:12:00	5.07	83.64
2026-02-05 09:17:00	5.22	57.23
2026-02-05 09:22:00	4.91	76.83
2026-02-05 09:27:00	5.31	66.44
2026-02-05 09:32:00	4.95	68.76
2026-02-05 09:37:00	5.28	83.97
2026-02-05 09:42:00	5.04	54.29
2026-02-05 09:47:00	5.07	85.59
2026-02-05 09:52:00	5.22	55.20
2026-02-05 09:57:00	4.92	79.76
2026-02-05 10:02:00	5.28	62.29
2026-02-05 10:07:00	4.78	72.06
2026-02-05 10:12:00	5.25	77.21
2026-02-05 10:17:00	4.96	60.89
2026-02-05 10:22:00	5.16	86.95
2026-02-05 10:27:00	5.12	53.11
2026-02-05 10:32:00	5.01	82.96
2026-02-05 10:37:00	5.21	58.16
2026-02-05 10:42:00	4.88	75.85
2026-02-05 10:47:00	5.35	68.40
2026-02-05 10:52:00	4.91	67.13
2026-02-05 10:57:00	5.29	85.54
2026-02-05 11:02:00	5.12	53.31
2026-02-05 11:07:00	5.15	85.34
2026-02-05 11:12:00	5.19	55.05
2026-02-05 11:17:00	4.87	79.91
2026-02-05 11:22:00	5.25	61.29
2026-02-05 11:27:00	4.80	72.06
2026-02-05 11:32:00	5.25	77.01
2026-02-05 11:37:00	5.01	60.23
2026-02-05 11:42:00	5.16	86.91
2026-02-05 11:47:00	5.19	53.08
2026-02-05 11:52:00	4.89	82.38
2026-02-05 11:57:00	5.31	58.60
2026-02-05 12:02:00	4.88	75.25
2026-02-05 12:07:00	5.33	68.85
2026-02-05 12:12:00	4.95	67.08
2026-02-05 12:17:00	5.19	84.57
2026-02-05 12:22:00	4.95	53.44
2026-02-05 12:27:00	4.99	85.42
2026-02-05 12:32:00	5.25	55.11
2026-02-05 12:37:00	4.77	74.23
2026-02-05 12:42:00	5.13	85.57
2026-02-05 12:47:00	5.07	52.41
2026-02-05 12:52:00	5.07	84.62
2026-02-05 12:57:00	5.23	56.02
2026-02-05 13:02:00	4.89	78.98
2026-02-05 13:07:00	5.25	62.73
2026-02-05 13:12:00	4.85	71.86
2026-02-05 13:17:00	5.29	75.61
2026-02-05 13:22:00	4.99	61.90
2026-02-05 13:27:00	5.25	86.85
2026-02-05 13:32:00	5.05	52.54
2026-02-05 13:37:00	4.96	83.23

2026-02-05 13:42:00	5.26	57.30
2026-02-05 13:47:00	4.84	76.85
2026-02-05 13:52:00	5.28	65.42
2026-02-05 13:57:00	4.94	69.58
2026-02-05 14:02:00	5.33	80.10
2026-02-05 14:07:00	4.98	57.73
2026-02-05 14:12:00	5.15	86.66
2026-02-05 14:17:00	5.21	53.40
2026-02-05 14:22:00	4.95	81.52
2026-02-05 14:27:00	5.28	59.52
2026-02-05 14:32:00	4.88	73.96
2026-02-05 14:37:00	5.29	70.79
2026-02-05 14:42:00	4.91	65.25
2026-02-05 14:47:00	5.21	86.19
2026-02-05 14:52:00	4.96	52.05
2026-02-05 14:57:00	5.11	84.52
2026-02-05 15:02:00	5.21	55.89
2026-02-05 15:07:00	4.88	77.85
2026-02-05 15:12:00	5.32	64.42
2026-02-05 15:17:00	4.84	69.55
2026-02-05 15:22:00	5.31	80.33
2026-02-05 15:27:00	5.01	57.04
2026-02-05 15:32:00	5.11	86.40
2026-02-05 15:37:00	5.26	53.65
2026-02-05 15:42:00	4.92	81.02
2026-02-05 15:47:00	5.32	59.78
2026-02-05 15:52:00	4.95	73.54
2026-02-05 15:57:00	5.31	71.34
2026-02-05 16:02:00	4.91	64.65
2026-02-05 16:07:00	5.23	86.15
2026-02-05 16:12:00	5.12	51.71
2026-02-05 16:17:00	4.98	83.81
2026-02-05 16:22:00	5.22	57.05
2026-02-05 16:27:00	4.87	76.73
2026-02-05 16:32:00	5.32	66.37
2026-02-05 16:37:00	4.87	68.07
2026-02-05 16:42:00	5.23	83.38
2026-02-05 16:47:00	5.09	53.44
2026-02-05 16:52:00	5.01	85.51
2026-02-05 16:57:00	5.16	54.87
2026-02-05 17:02:00	4.92	79.67
2026-02-05 17:07:00	5.29	61.63
2026-02-05 17:12:00	4.82	71.57
2026-02-05 17:17:00	5.33	75.69
2026-02-05 17:22:00	4.88	60.98
2026-02-05 17:27:00	5.12	86.79
2026-02-05 17:32:00	5.15	53.25
2026-02-05 17:37:00	4.95	82.25
2026-02-05 17:42:00	5.29	58.81
2026-02-05 17:47:00	4.87	74.42
2026-02-05 17:52:00	5.25	69.94
2026-02-05 17:57:00	4.94	66.11
2026-02-05 18:02:00	5.26	84.73
2026-02-05 18:07:00	5.09	52.35
2026-02-05 18:12:00	5.02	85.07

2026-02-05 18:17:00	5.19	55.47
2026-02-05 18:22:00	4.88	78.92
2026-02-05 18:27:00	5.29	62.13
2026-02-05 18:32:00	4.96	71.11
2026-02-05 18:37:00	5.28	75.84
2026-02-05 18:42:00	4.88	60.12
2026-02-05 18:47:00	5.21	86.78
2026-02-05 18:52:00	5.12	52.73
2026-02-05 18:57:00	4.96	82.42
2026-02-05 19:02:00	5.23	57.75
2026-02-05 19:07:00	4.95	75.45
2026-02-05 19:12:00	5.31	67.13
2026-02-05 19:17:00	4.94	67.16
2026-02-05 19:22:00	5.18	83.94
2026-02-05 19:27:00	5.01	52.13
2026-02-05 19:32:00	5.07	84.80
2026-02-05 19:37:00	5.22	55.68
2026-02-05 19:42:00	4.81	78.28
2026-02-05 19:47:00	5.29	63.25
2026-02-05 19:52:00	4.85	70.04
2026-02-05 19:57:00	5.32	77.31
2026-02-05 20:02:00	4.99	58.88
2026-02-05 20:07:00	5.18	86.51
2026-02-05 20:12:00	5.09	52.92
2026-02-05 20:17:00	5.01	82.20
2026-02-05 20:22:00	5.21	58.24
2026-02-05 20:27:00	4.84	74.51
2026-02-05 20:32:00	5.32	68.63
2026-02-05 20:37:00	4.91	66.74
2026-02-05 20:42:00	5.31	83.17
2026-02-05 20:47:00	5.04	53.72
2026-02-05 20:52:00	5.18	85.83
2026-02-05 20:57:00	5.21	54.29
2026-02-05 21:02:00	5.02	80.22
2026-02-05 21:07:00	5.25	60.04
2026-02-05 21:12:00	4.82	73.24
2026-02-05 21:17:00	5.26	69.95
2026-02-05 21:22:00	4.87	64.25
2026-02-05 21:27:00	5.28	85.74
2026-02-05 21:32:00	5.05	51.64
2026-02-05 21:37:00	5.02	84.10
2026-02-05 21:42:00	5.25	56.01
2026-02-05 21:47:00	4.88	77.53
2026-02-05 21:52:00	5.33	62.98
2026-02-05 21:57:00	4.85	69.63
2026-02-05 22:02:00	5.25	77.47
2026-02-05 22:07:00	4.95	58.36
2026-02-05 22:12:00	5.18	86.47
2026-02-05 22:17:00	5.08	52.70
2026-02-05 22:22:00	5.08	82.27
2026-02-05 22:27:00	5.22	57.93
2026-02-05 22:32:00	4.84	75.16
2026-02-05 22:37:00	5.35	66.49
2026-02-05 22:42:00	4.88	66.28
2026-02-05 22:47:00	5.16	84.07

2026-02-05 22:52:00	5.07	51.79
2026-02-05 22:57:00	5.04	84.80
2026-02-05 23:02:00	5.12	55.34
2026-02-05 23:07:00	4.88	78.47
2026-02-05 23:12:00	5.25	62.00
2026-02-05 23:17:00	4.84	70.71
2026-02-05 23:22:00	5.29	74.09
2026-02-05 23:27:00	4.96	60.55
2026-02-05 23:32:00	5.19	86.36
2026-02-05 23:37:00	4.98	52.12
2026-02-05 23:42:00	4.99	82.42
2026-02-05 23:47:00	5.21	57.67
2026-02-05 23:52:00	4.95	76.06
2026-02-05 23:57:00	5.33	64.14
2026-02-06 00:02:00	4.88	69.03
2026-02-06 00:07:00	5.29	76.78
2026-02-06 00:12:00	4.88	57.49
2026-02-06 00:17:00	5.16	86.38
2026-02-06 00:22:00	5.18	52.95
2026-02-06 00:27:00	5.01	81.50
2026-02-06 00:32:00	5.31	58.23
2026-02-06 00:37:00	4.87	74.00
2026-02-06 00:42:00	5.28	68.54
2026-02-06 00:47:00	4.91	65.07
2026-02-06 00:52:00	5.32	83.88
2026-02-06 00:57:00	5.05	52.00
2026-02-06 01:02:00	5.11	85.09
2026-02-06 01:07:00	5.13	54.46
2026-02-06 01:12:00	4.91	79.29
2026-02-06 01:17:00	5.36	61.27
2026-02-06 01:22:00	4.88	71.03
2026-02-06 01:27:00	5.28	73.43
2026-02-06 01:32:00	4.99	60.60
2026-02-06 01:37:00	5.22	86.10
2026-02-06 01:42:00	5.07	51.95
2026-02-06 01:47:00	4.96	82.78
2026-02-06 01:52:00	5.19	57.03
2026-02-06 01:57:00	4.94	75.73
2026-02-06 02:02:00	5.22	65.04
2026-02-06 02:07:00	4.85	66.42
2026-02-06 02:12:00	5.04	82.51
2026-02-06 02:17:00	5.25	57.76
2026-02-06 02:22:00	4.85	75.09
2026-02-06 02:27:00	5.28	66.47
2026-02-06 02:32:00	4.91	66.72
2026-02-06 02:37:00	5.26	82.00
2026-02-06 02:42:00	5.08	53.17
2026-02-06 02:47:00	5.19	85.57
2026-02-06 02:52:00	5.13	53.89
2026-02-06 02:57:00	4.92	80.62
2026-02-06 03:02:00	5.19	58.96
2026-02-06 03:07:00	4.88	73.25
2026-02-06 03:12:00	5.28	68.89
2026-02-06 03:17:00	4.95	64.55
2026-02-06 03:22:00	5.26	83.31

2026-02-06 03:27:00	5.05	51.78
2026-02-06 03:32:00	5.15	85.10
2026-02-06 03:37:00	5.16	54.25
2026-02-06 03:42:00	4.95	78.82
2026-02-06 03:47:00	5.33	61.28
2026-02-06 03:52:00	4.99	71.36
2026-02-06 03:57:00	5.29	71.13
2026-02-06 04:02:00	4.95	62.34
2026-02-06 04:07:00	5.19	85.25
2026-02-06 04:12:00	5.09	51.58
2026-02-06 04:17:00	5.08	84.02
2026-02-06 04:22:00	5.22	55.88
2026-02-06 04:27:00	4.94	77.38
2026-02-06 04:32:00	5.39	62.58
2026-02-06 04:37:00	4.94	68.95
2026-02-06 04:42:00	5.32	75.92
2026-02-06 04:47:00	5.05	56.93
2026-02-06 04:52:00	5.23	85.96
2026-02-06 04:57:00	5.15	52.75
2026-02-06 05:02:00	5.02	82.28
2026-02-06 05:07:00	5.26	57.34
2026-02-06 05:12:00	5.02	75.20
2026-02-06 05:17:00	5.39	64.91
2026-02-06 05:22:00	4.91	67.08
2026-02-06 05:27:00	5.33	80.21
2026-02-06 05:32:00	5.02	52.66
2026-02-06 05:37:00	5.13	85.37
2026-02-06 05:42:00	5.18	53.87
2026-02-06 05:47:00	4.99	79.56
2026-02-06 05:52:00	5.33	59.62
2026-02-06 05:57:00	4.84	71.83
2026-02-06 06:02:00	5.28	71.72
2026-02-06 06:07:00	4.94	60.95
2026-02-06 06:12:00	5.21	85.86
2026-02-06 06:17:00	5.15	51.80
2026-02-06 06:22:00	5.02	83.18
2026-02-06 06:27:00	5.23	56.29
2026-02-06 06:32:00	4.88	76.35
2026-02-06 06:37:00	5.23	63.74
2026-02-06 06:42:00	4.92	68.22
2026-02-06 06:47:00	5.36	78.64
2026-02-06 06:52:00	5.02	54.28
2026-02-06 06:57:00	5.18	85.77
2026-02-06 07:02:00	5.13	53.63
2026-02-06 07:07:00	4.96	80.55
2026-02-06 07:12:00	5.28	58.32
2026-02-06 07:17:00	4.87	74.07
2026-02-06 07:22:00	5.31	67.28
2026-02-06 07:27:00	4.96	65.13
2026-02-06 07:32:00	5.23	83.23
2026-02-06 07:37:00	5.12	51.46
2026-02-06 07:42:00	5.11	84.79
2026-02-06 07:47:00	5.33	54.87
2026-02-06 07:52:00	4.89	78.06
2026-02-06 07:57:00	5.31	61.53

2026-02-06 08:02:00	4.96	70.40
2026-02-06 08:07:00	5.29	73.70
2026-02-06 08:12:00	4.87	60.11
2026-02-06 08:17:00	5.18	86.19
2026-02-06 08:22:00	5.22	52.17
2026-02-06 08:27:00	5.01	82.50
2026-02-06 08:32:00	5.31	56.72
2026-02-06 08:37:00	4.87	74.28
2026-02-06 08:42:00	5.36	67.52
2026-02-06 08:47:00	4.91	65.09
2026-02-06 08:52:00	5.35	85.38
2026-02-06 08:57:00	5.08	51.53
2026-02-06 09:02:00	5.04	83.50
2026-02-06 09:07:00	5.22	56.05
2026-02-06 09:12:00	4.80	76.51
2026-02-06 09:17:00	5.28	65.52
2026-02-06 09:22:00	4.94	67.04
2026-02-06 09:27:00	5.33	82.59
2026-02-06 09:32:00	5.05	51.91
2026-02-06 09:37:00	5.09	84.71
2026-02-06 09:42:00	5.12	54.88
2026-02-06 09:47:00	4.91	78.16
2026-02-06 09:52:00	5.33	62.54
2026-02-06 09:57:00	4.88	69.15
2026-02-06 10:02:00	5.32	80.51
2026-02-06 10:07:00	4.99	54.42
2026-02-06 10:12:00	5.05	85.86
2026-02-06 10:17:00	5.21	54.01
2026-02-06 10:22:00	4.88	79.55
2026-02-06 10:27:00	5.31	60.85
2026-02-06 10:32:00	4.82	71.53
2026-02-06 10:37:00	5.32	73.13
2026-02-06 10:42:00	4.91	60.92
2026-02-06 10:47:00	5.28	86.46
2026-02-06 10:52:00	5.07	52.36
2026-02-06 10:57:00	5.02	82.02
2026-02-06 11:02:00	5.19	58.02
2026-02-06 11:07:00	4.95	74.98
2026-02-06 11:12:00	5.32	67.81
2026-02-06 11:17:00	4.87	66.33
2026-02-06 11:22:00	5.23	83.52
2026-02-06 11:27:00	5.01	52.45
2026-02-06 11:32:00	5.08	84.94
2026-02-06 11:37:00	5.11	54.57
2026-02-06 11:42:00	4.98	79.35
2026-02-06 11:47:00	5.39	60.76
2026-02-06 11:52:00	4.88	71.08
2026-02-06 11:57:00	5.26	74.63
2026-02-06 12:02:00	4.98	59.37
2026-02-06 12:07:00	5.18	86.34
2026-02-06 12:12:00	5.12	52.52
2026-02-06 12:17:00	4.99	82.08
2026-02-06 12:22:00	5.23	57.85
2026-02-06 12:27:00	4.85	74.43
2026-02-06 12:32:00	5.29	67.28

2026-02-06 12:37:00	4.91	65.49
2026-02-06 12:42:00	5.23	84.21
2026-02-06 12:47:00	5.11	51.26
2026-02-06 12:52:00	4.99	84.12
2026-02-06 12:57:00	5.28	55.41
2026-02-06 13:02:00	4.87	77.26
2026-02-06 13:07:00	5.36	63.26
2026-02-06 13:12:00	4.87	68.48
2026-02-06 13:17:00	5.25	78.70
2026-02-06 13:22:00	4.95	54.77
2026-02-06 13:27:00	5.19	85.83
2026-02-06 13:32:00	5.11	53.58
2026-02-06 13:37:00	5.02	79.81
2026-02-06 13:42:00	5.31	59.90
2026-02-06 13:47:00	4.92	71.64
2026-02-06 13:52:00	5.31	72.30
2026-02-06 13:57:00	4.96	60.98
2026-02-06 14:02:00	5.25	85.96
2026-02-06 14:07:00	5.16	52.10
2026-02-06 14:12:00	5.01	82.47
2026-02-06 14:17:00	5.25	57.16
2026-02-06 14:22:00	4.94	75.52
2026-02-06 14:27:00	5.28	64.86
2026-02-06 14:32:00	4.89	67.42
2026-02-06 14:37:00	5.32	80.63
2026-02-06 14:42:00	5.05	53.24
2026-02-06 14:47:00	5.13	85.42
2026-02-06 14:52:00	5.26	53.86
2026-02-06 14:57:00	5.04	79.66
2026-02-06 15:02:00	5.26	60.38
2026-02-06 15:07:00	4.88	71.14
2026-02-06 15:12:00	5.38	72.97
2026-02-06 15:17:00	4.95	59.64
2026-02-06 15:22:00	5.22	86.29
2026-02-06 15:27:00	5.12	52.25
2026-02-06 15:32:00	4.78	75.75
2026-02-06 15:37:00	5.32	76.03
2026-02-06 15:42:00	4.94	58.10
2026-02-06 15:47:00	5.19	86.45
2026-02-06 15:52:00	5.08	52.79
2026-02-06 15:57:00	4.98	81.34
2026-02-06 16:02:00	5.25	58.91
2026-02-06 16:07:00	4.88	73.14
2026-02-06 16:12:00	5.25	69.83
2026-02-06 16:17:00	4.89	62.59
2026-02-06 16:22:00	5.16	85.95
2026-02-06 16:27:00	5.08	51.76
2026-02-06 16:32:00	5.09	82.68
2026-02-06 16:37:00	5.31	57.37
2026-02-06 16:42:00	4.89	74.08
2026-02-06 16:47:00	5.32	68.19
2026-02-06 16:52:00	4.91	64.95
2026-02-06 16:57:00	5.26	83.54
2026-02-06 17:02:00	5.04	51.37
2026-02-06 17:07:00	5.02	84.27

2026-02-06 17:12:00	5.22	55.28
2026-02-06 17:17:00	4.95	77.11
2026-02-06 17:22:00	5.26	63.17
2026-02-06 17:27:00	4.91	68.33
2026-02-06 17:32:00	5.33	79.42
2026-02-06 17:37:00	5.02	53.63
2026-02-06 17:42:00	5.12	85.66
2026-02-06 17:47:00	5.25	53.71
2026-02-06 17:52:00	4.88	79.80
2026-02-06 17:57:00	5.29	60.03
2026-02-06 18:02:00	4.87	71.07
2026-02-06 18:07:00	5.29	72.89
2026-02-06 18:12:00	4.87	59.84
2026-02-06 18:17:00	5.23	85.98
2026-02-06 18:22:00	5.19	52.21
2026-02-06 18:27:00	4.99	82.12
2026-02-06 18:32:00	5.29	57.16
2026-02-06 18:37:00	4.92	74.74
2026-02-06 18:42:00	5.28	66.18
2026-02-06 18:47:00	4.84	65.66
2026-02-06 18:52:00	5.21	82.31
2026-02-06 18:57:00	5.08	51.39
2026-02-06 19:02:00	5.08	84.49
2026-02-06 19:07:00	5.26	54.58
2026-02-06 19:12:00	4.94	78.04
2026-02-06 19:17:00	5.38	61.79
2026-02-06 19:22:00	4.81	69.45
2026-02-06 19:27:00	5.35	75.05
2026-02-06 19:32:00	4.96	57.92
2026-02-06 19:37:00	5.21	85.98
2026-02-06 19:42:00	5.15	52.50
2026-02-06 19:47:00	4.99	81.37
2026-02-06 19:52:00	5.29	57.88
2026-02-06 19:57:00	4.89	73.54
2026-02-06 20:02:00	5.28	67.79
2026-02-06 20:07:00	4.96	63.75
2026-02-06 20:12:00	5.26	84.83
2026-02-06 20:17:00	5.12	51.24
2026-02-06 20:22:00	5.18	83.40
2026-02-06 20:27:00	5.31	55.87
2026-02-06 20:32:00	4.88	76.03
2026-02-06 20:37:00	5.26	64.57
2026-02-06 20:42:00	5.01	66.96
2026-02-06 20:47:00	5.35	81.19
2026-02-06 20:52:00	5.08	51.86
2026-02-06 20:57:00	5.18	84.98
2026-02-06 21:02:00	5.22	54.03
2026-02-06 21:07:00	4.98	78.57
2026-02-06 21:12:00	5.28	60.70
2026-02-06 21:17:00	4.85	69.94
2026-02-06 21:22:00	5.26	74.00
2026-02-06 21:27:00	4.98	56.86
2026-02-06 21:32:00	5.18	85.86
2026-02-06 21:37:00	5.18	52.87
2026-02-06 21:42:00	4.99	80.98

2026-02-06 21:47:00	5.31	58.17
2026-02-06 21:52:00	4.87	72.24
2026-02-06 21:57:00	5.33	70.19
2026-02-06 22:02:00	4.96	60.16
2026-02-06 22:07:00	5.12	85.90
2026-02-06 22:12:00	5.22	52.32
2026-02-06 22:17:00	5.09	81.92
2026-02-06 22:22:00	5.21	57.24
2026-02-06 22:27:00	4.87	73.21
2026-02-06 22:32:00	5.39	67.85
2026-02-06 22:37:00	4.89	63.54
2026-02-06 22:42:00	5.32	84.04
2026-02-06 22:47:00	5.21	51.11
2026-02-06 22:52:00	5.07	83.70
2026-02-06 22:57:00	5.29	55.17
2026-02-06 23:02:00	4.95	76.86
2026-02-06 23:07:00	5.38	61.99
2026-02-06 23:12:00	4.84	68.04
2026-02-06 23:17:00	5.33	76.99
2026-02-06 23:22:00	4.95	54.12
2026-02-06 23:27:00	5.19	85.73
2026-02-06 23:32:00	5.23	52.71
2026-02-06 23:37:00	5.05	80.25
2026-02-06 23:42:00	5.33	58.85
2026-02-06 23:47:00	4.84	70.97
2026-02-06 23:52:00	5.32	70.54
2026-02-06 23:57:00	4.94	60.47
2026-02-07 00:02:00	5.28	84.75
2026-02-07 00:07:00	5.11	51.42
2026-02-07 00:12:00	5.12	82.91
2026-02-07 00:17:00	5.28	55.99
2026-02-07 00:22:00	4.89	75.26
2026-02-07 00:27:00	5.44	63.87
2026-02-07 00:32:00	4.89	66.00
2026-02-07 00:37:00	5.19	80.50
2026-02-07 00:42:00	5.05	51.93
2026-02-07 00:47:00	5.15	85.19
2026-02-07 00:52:00	5.26	53.73
2026-02-07 00:57:00	5.05	78.97
2026-02-07 01:02:00	5.23	59.60
2026-02-07 01:07:00	4.91	70.94
2026-02-07 01:12:00	5.35	69.81
2026-02-07 01:17:00	5.02	60.43
2026-02-07 01:22:00	5.29	84.99
2026-02-07 01:27:00	5.07	51.63
2026-02-07 01:32:00	5.02	82.31
2026-02-07 01:37:00	5.26	56.58
2026-02-07 01:42:00	4.94	74.63
2026-02-07 01:47:00	5.38	64.83
2026-02-07 01:52:00	4.85	65.18
2026-02-07 01:57:00	5.31	79.89
2026-02-07 02:02:00	5.09	51.62
2026-02-07 02:07:00	5.11	84.97
2026-02-07 02:12:00	5.21	53.61
2026-02-07 02:17:00	5.01	79.41

2026-02-07 02:22:00	5.33	58.92
2026-02-07 02:27:00	4.81	70.80
2026-02-07 02:32:00	5.35	70.07
2026-02-07 02:37:00	4.92	59.62
2026-02-07 02:42:00	5.31	84.60
2026-02-07 02:47:00	5.15	51.59
2026-02-07 02:52:00	5.23	82.83
2026-02-07 02:57:00	5.29	55.68
2026-02-07 03:02:00	4.94	75.84
2026-02-07 03:07:00	5.36	62.34
2026-02-07 03:12:00	4.94	66.50
2026-02-07 03:17:00	5.40	77.46
2026-02-07 03:22:00	5.07	53.63
2026-02-07 03:27:00	5.25	85.52
2026-02-07 03:32:00	5.21	52.76
2026-02-07 03:37:00	5.12	79.77
2026-02-07 03:42:00	5.35	58.27
2026-02-07 03:47:00	4.94	71.29
2026-02-07 03:52:00	5.36	68.77
2026-02-07 03:57:00	4.96	60.82
2026-02-07 04:02:00	5.19	84.13
2026-02-07 04:07:00	5.18	51.33
2026-02-07 04:12:00	5.02	83.29
2026-02-07 04:17:00	5.26	55.30
2026-02-07 04:22:00	4.89	76.48
2026-02-07 04:27:00	5.38	61.54
2026-02-07 04:32:00	4.89	66.69
2026-02-07 04:37:00	5.08	82.90
2026-02-07 04:42:00	5.18	54.79
2026-02-07 04:47:00	4.94	77.46
2026-02-07 04:52:00	5.35	60.91
2026-02-07 04:57:00	4.89	68.64
2026-02-07 05:02:00	5.28	74.36
2026-02-07 05:07:00	4.98	55.06
2026-02-07 05:12:00	5.19	85.76
2026-02-07 05:17:00	5.13	52.62
2026-02-07 05:22:00	4.98	80.44
2026-02-07 05:27:00	5.26	58.07
2026-02-07 05:32:00	4.87	72.00
2026-02-07 05:37:00	5.42	67.47
2026-02-07 05:42:00	4.94	61.28
2026-02-07 05:47:00	5.32	84.16
2026-02-07 05:52:00	5.19	51.06
2026-02-07 05:57:00	5.15	83.34
2026-02-07 06:02:00	5.39	55.44
2026-02-07 06:07:00	4.95	75.38
2026-02-07 06:12:00	5.32	62.57
2026-02-07 06:17:00	4.91	66.72
2026-02-07 06:22:00	5.31	77.02
2026-02-07 06:27:00	5.02	52.32
2026-02-07 06:32:00	5.21	85.41
2026-02-07 06:37:00	5.28	53.22
2026-02-07 06:42:00	5.01	80.12
2026-02-07 06:47:00	5.26	57.88
2026-02-07 06:52:00	4.92	72.09

2026-02-07 06:57:00	5.31	68.01
2026-02-07 07:02:00	4.88	61.35
2026-02-07 07:07:00	5.29	83.99
2026-02-07 07:12:00	5.19	51.18
2026-02-07 07:17:00	5.11	83.08
2026-02-07 07:22:00	5.25	55.69
2026-02-07 07:27:00	4.99	76.16
2026-02-07 07:32:00	5.32	62.08
2026-02-07 07:37:00	4.98	67.39
2026-02-07 07:42:00	5.23	77.17
2026-02-07 07:47:00	5.04	53.72
2026-02-07 07:52:00	5.18	85.54
2026-02-07 07:57:00	5.26	53.07
2026-02-07 08:02:00	5.04	80.04
2026-02-07 08:07:00	5.29	58.37
2026-02-07 08:12:00	4.92	71.27
2026-02-07 08:17:00	5.31	69.74
2026-02-07 08:22:00	4.91	60.55
2026-02-07 08:27:00	5.15	85.45
2026-02-07 08:32:00	5.12	51.79
2026-02-07 08:37:00	5.08	82.38
2026-02-07 08:42:00	5.26	56.50
2026-02-07 08:47:00	4.88	74.35
2026-02-07 08:52:00	5.39	65.50
2026-02-07 08:57:00	4.99	65.30
2026-02-07 09:02:00	5.33	81.34
2026-02-07 09:07:00	5.07	51.43
2026-02-07 09:12:00	5.04	84.68
2026-02-07 09:17:00	5.25	54.10
2026-02-07 09:22:00	4.92	77.81
2026-02-07 09:27:00	5.26	61.02
2026-02-07 09:32:00	4.84	68.93
2026-02-07 09:37:00	5.32	75.61
2026-02-07 09:42:00	4.91	55.70
2026-02-07 09:47:00	5.13	85.93
2026-02-07 09:52:00	5.19	52.86
2026-02-07 09:57:00	4.98	80.57
2026-02-07 10:02:00	5.28	57.65
2026-02-07 10:07:00	4.89	73.01
2026-02-07 10:12:00	5.23	68.21
2026-02-07 10:17:00	4.87	63.29
2026-02-07 10:22:00	5.25	84.17
2026-02-07 10:27:00	5.11	51.18
2026-02-07 10:32:00	5.11	83.82
2026-02-07 10:37:00	5.23	55.00
2026-02-07 10:42:00	4.82	77.02
2026-02-07 10:47:00	5.28	62.80
2026-02-07 10:52:00	4.84	67.83
2026-02-07 10:57:00	5.38	78.92
2026-02-07 11:02:00	5.05	52.86
2026-02-07 11:07:00	5.18	85.43
2026-02-07 11:12:00	5.16	53.80
2026-02-07 11:17:00	4.96	78.84
2026-02-07 11:22:00	5.31	60.12
2026-02-07 11:27:00	4.87	70.46

2026-02-07 11:32:00	5.23	73.66
2026-02-07 11:37:00	4.94	57.74
2026-02-07 11:42:00	5.16	86.10
2026-02-07 11:47:00	5.15	52.64
2026-02-07 11:52:00	5.07	81.45
2026-02-07 11:57:00	5.38	57.80
2026-02-07 12:02:00	4.92	73.20
2026-02-07 12:07:00	5.39	67.68
2026-02-07 12:12:00	4.88	64.40
2026-02-07 12:17:00	5.32	83.85
2026-02-07 12:22:00	5.02	51.39
2026-02-07 12:27:00	5.05	84.46
2026-02-07 12:32:00	5.25	54.78
2026-02-07 12:37:00	4.96	78.20
2026-02-07 12:42:00	5.32	61.33
2026-02-07 12:47:00	4.88	69.91
2026-02-07 12:52:00	5.31	73.66
2026-02-07 12:57:00	5.01	57.86
2026-02-07 13:02:00	5.25	85.98
2026-02-07 13:07:00	5.08	52.40
2026-02-07 13:12:00	5.02	82.01
2026-02-07 13:17:00	5.25	57.48
2026-02-07 13:22:00	4.89	74.61
2026-02-07 13:27:00	5.26	65.68
2026-02-07 13:32:00	4.98	66.02
2026-02-07 13:37:00	5.36	81.17
2026-02-07 13:42:00	5.11	52.00
2026-02-07 13:47:00	5.05	85.16
2026-02-07 13:52:00	5.19	54.03
2026-02-07 13:57:00	4.92	78.90
2026-02-07 14:02:00	5.39	60.70
2026-02-07 14:07:00	4.91	70.95
2026-02-07 14:12:00	5.39	71.76
2026-02-07 14:17:00	5.05	59.82
2026-02-07 14:22:00	5.26	85.87
2026-02-07 14:27:00	5.08	51.91
2026-02-07 14:32:00	4.99	81.88
2026-02-07 14:37:00	5.26	57.57
2026-02-07 14:42:00	4.80	73.55
2026-02-07 14:47:00	5.29	67.50
2026-02-07 14:52:00	4.85	64.69
2026-02-07 14:57:00	5.28	82.86
2026-02-07 15:02:00	5.02	51.21
2026-02-07 15:07:00	5.09	84.34
2026-02-07 15:12:00	5.26	54.92
2026-02-07 15:17:00	4.87	77.19
2026-02-07 15:22:00	5.28	62.49
2026-02-07 15:27:00	4.87	68.53
2026-02-07 15:32:00	5.25	77.68
2026-02-07 15:37:00	4.96	53.90
2026-02-07 15:42:00	5.16	85.60
2026-02-07 15:47:00	5.23	53.62
2026-02-07 15:52:00	4.95	79.87
2026-02-07 15:57:00	5.35	59.12
2026-02-07 16:02:00	4.94	72.80

2026-02-07 16:07:00	5.33	68.40
2026-02-07 16:12:00	4.98	64.20
2026-02-07 16:17:00	5.39	84.07
2026-02-07 16:22:00	4.96	51.08
2026-02-07 16:27:00	5.11	83.83
2026-02-07 16:32:00	5.26	55.89
2026-02-07 16:37:00	4.99	75.90
2026-02-07 16:42:00	5.38	64.64
2026-02-07 16:47:00	4.91	67.01
2026-02-07 16:52:00	5.16	80.38
2026-02-07 16:57:00	5.02	53.26
2026-02-07 17:02:00	5.16	85.46
2026-02-07 17:07:00	5.21	53.55
2026-02-07 17:12:00	4.95	79.65
2026-02-07 17:17:00	5.26	59.88
2026-02-07 17:22:00	4.85	71.61
2026-02-07 17:27:00	5.23	71.28
2026-02-07 17:32:00	4.94	60.05
2026-02-07 17:37:00	4.96	80.30
2026-02-07 17:42:00	5.15	61.62
2026-02-07 17:47:00	4.82	70.30
2026-02-07 17:52:00	5.23	75.19
2026-02-07 17:57:00	4.92	59.15
2026-02-07 18:02:00	5.29	86.09
2026-02-07 18:07:00	5.12	52.42
2026-02-07 18:12:00	4.92	81.62
2026-02-07 18:17:00	5.33	57.74
2026-02-07 18:22:00	4.89	73.56
2026-02-07 18:27:00	5.21	68.84
2026-02-07 18:32:00	4.96	63.37
2026-02-07 18:37:00	5.21	85.60
2026-02-07 18:42:00	5.01	51.53
2026-02-07 18:47:00	5.05	83.17
2026-02-07 18:52:00	5.25	56.55
2026-02-07 18:57:00	4.89	76.38
2026-02-07 19:02:00	5.31	64.03
2026-02-07 19:07:00	4.85	67.71
2026-02-07 19:12:00	5.39	80.50
2026-02-07 19:17:00	4.99	53.25
2026-02-07 19:22:00	5.13	85.35
2026-02-07 19:27:00	5.25	54.01
2026-02-07 19:32:00	4.98	79.26
2026-02-07 19:37:00	5.28	60.42
2026-02-07 19:42:00	4.96	71.52
2026-02-07 19:47:00	5.25	71.25
2026-02-07 19:52:00	5.01	61.84
2026-02-07 19:57:00	5.28	86.04
2026-02-07 20:02:00	5.18	51.95
2026-02-07 20:07:00	5.04	82.48
2026-02-07 20:12:00	5.28	56.52
2026-02-07 20:17:00	4.89	76.04
2026-02-07 20:22:00	5.39	63.91
2026-02-07 20:27:00	4.88	67.51
2026-02-07 20:32:00	5.28	80.18
2026-02-07 20:37:00	4.98	53.28

2026-02-07 20:42:00	5.16	85.47
2026-02-07 20:47:00	5.22	53.82
2026-02-07 20:52:00	4.88	79.85
2026-02-07 20:57:00	5.23	59.20
2026-02-07 21:02:00	4.89	72.41
2026-02-07 21:07:00	5.26	70.53
2026-02-07 21:12:00	4.98	62.86
2026-02-07 21:17:00	5.29	85.03
2026-02-07 21:22:00	5.13	51.28
2026-02-07 21:27:00	5.07	83.43
2026-02-07 21:32:00	5.28	55.64
2026-02-07 21:37:00	4.84	76.05
2026-02-07 21:42:00	5.31	64.57
2026-02-07 21:47:00	5.01	68.23
2026-02-07 21:52:00	5.31	77.41
2026-02-07 21:57:00	4.98	56.42
2026-02-07 22:02:00	5.18	85.92
2026-02-07 22:07:00	5.18	52.72
2026-02-07 22:12:00	4.96	81.10
2026-02-07 22:17:00	5.39	58.49
2026-02-07 22:22:00	4.95	72.91
2026-02-07 22:27:00	5.33	68.96
2026-02-07 22:32:00	4.98	64.17
2026-02-07 22:37:00	5.23	84.28
2026-02-07 22:42:00	5.11	51.55
2026-02-07 22:47:00	5.09	84.39
2026-02-07 22:52:00	5.23	54.81
2026-02-07 22:57:00	4.96	78.42
2026-02-07 23:02:00	5.35	61.13
2026-02-07 23:07:00	4.92	70.61
2026-02-07 23:12:00	5.42	72.21
2026-02-07 23:17:00	4.95	61.42
2026-02-07 23:22:00	5.26	85.49
2026-02-07 23:27:00	5.16	51.46
2026-02-07 23:32:00	4.96	83.52
2026-02-07 23:37:00	5.25	55.64
2026-02-07 23:42:00	4.89	77.27
2026-02-07 23:47:00	5.29	62.39
2026-02-07 23:52:00	4.94	69.69
2026-02-07 23:57:00	5.36	74.54
2026-02-08 00:02:00	4.98	59.38
2026-02-08 00:07:00	5.33	85.98
2026-02-08 00:12:00	5.09	52.05
2026-02-08 00:17:00	5.07	82.65
2026-02-08 00:22:00	5.35	56.42
2026-02-08 00:27:00	4.88	75.95
2026-02-08 00:32:00	5.36	64.03
2026-02-08 00:37:00	5.01	68.40
2026-02-08 00:42:00	5.32	77.90
2026-02-08 00:47:00	4.92	56.33
2026-02-08 00:52:00	5.21	86.13
2026-02-08 00:57:00	5.21	52.78
2026-02-08 01:02:00	5.08	81.42
2026-02-08 01:07:00	5.33	58.32
2026-02-08 01:12:00	4.91	74.10

2026-02-08 01:17:00	5.32	66.03
2026-02-08 01:22:00	4.84	66.86
2026-02-08 01:27:00	5.38	80.47
2026-02-08 01:32:00	4.98	54.15
2026-02-08 01:37:00	5.23	85.77
2026-02-08 01:42:00	5.19	53.56
2026-02-08 01:47:00	4.98	81.01
2026-02-08 01:52:00	5.28	58.21
2026-02-08 01:57:00	4.84	74.06
2026-02-08 02:02:00	5.29	66.97
2026-02-08 02:07:00	4.84	66.32
2026-02-08 02:12:00	5.35	80.55
2026-02-08 02:17:00	5.07	54.07
2026-02-08 02:22:00	5.19	85.87
2026-02-08 02:27:00	5.13	53.01
2026-02-08 02:32:00	5.11	81.49
2026-02-08 02:37:00	5.29	57.80
2026-02-08 02:42:00	4.88	74.96
2026-02-08 02:47:00	5.40	66.02
2026-02-08 02:52:00	4.88	67.24
2026-02-08 02:57:00	5.32	79.52
2026-02-08 03:02:00	4.96	54.32
2026-02-08 03:07:00	5.15	86.12
2026-02-08 03:12:00	5.09	53.03
2026-02-08 03:17:00	5.05	81.72
2026-02-08 03:22:00	5.18	57.61
2026-02-08 03:27:00	5.04	75.21
2026-02-08 03:32:00	5.32	65.29
2026-02-08 03:37:00	4.91	68.05
2026-02-08 03:42:00	5.33	77.27
2026-02-08 03:47:00	4.99	57.16
2026-02-08 03:52:00	5.13	86.23
2026-02-08 03:57:00	5.09	52.64
2026-02-08 04:02:00	5.11	82.89
2026-02-08 04:07:00	5.26	56.29
2026-02-08 04:12:00	4.99	76.85
2026-02-08 04:17:00	5.43	62.93
2026-02-08 04:22:00	4.96	69.84
2026-02-08 04:27:00	5.33	74.65
2026-02-08 04:32:00	4.99	61.03
2026-02-08 04:37:00	5.29	85.75
2026-02-08 04:42:00	5.12	51.69
2026-02-08 04:47:00	5.05	84.64
2026-02-08 04:52:00	5.12	54.63
2026-02-08 04:57:00	4.98	79.77
2026-02-08 05:02:00	5.29	59.99
2026-02-08 05:07:00	4.92	72.74
2026-02-08 05:12:00	5.49	68.80
2026-02-08 05:17:00	4.91	65.49
2026-02-08 05:22:00	5.38	82.68
2026-02-08 05:27:00	4.99	52.83
2026-02-08 05:32:00	5.16	85.78
2026-02-08 05:37:00	5.19	53.32
2026-02-08 05:42:00	4.99	81.20
2026-02-08 05:47:00	5.29	58.44

2026-02-08 05:52:00	4.94	74.76
2026-02-08 05:57:00	5.36	66.37
2026-02-08 06:02:00	4.87	67.85
2026-02-08 06:07:00	5.33	78.45
2026-02-08 06:12:00	4.98	57.58
2026-02-08 06:17:00	5.19	86.21
2026-02-08 06:22:00	5.09	52.33
2026-02-08 06:27:00	5.09	83.87
2026-02-08 06:32:00	5.26	55.49
2026-02-08 06:37:00	4.94	78.63
2026-02-08 06:42:00	5.31	61.19
2026-02-08 06:47:00	4.84	70.22
2026-02-08 06:52:00	5.23	84.42
2026-02-08 06:57:00	5.13	54.30
2026-02-08 07:02:00	4.99	81.57
2026-02-08 07:07:00	5.32	58.86
2026-02-08 07:12:00	4.92	75.49
2026-02-08 07:17:00	5.33	65.46
2026-02-08 07:22:00	4.92	68.74
2026-02-08 07:27:00	5.23	79.16
2026-02-08 07:32:00	4.91	58.70
2026-02-08 07:37:00	5.21	86.73
2026-02-08 07:42:00	5.19	52.60
2026-02-08 07:47:00	5.01	83.18
2026-02-08 07:52:00	5.23	56.77
2026-02-08 07:57:00	4.87	78.10
2026-02-08 08:02:00	5.38	62.77
2026-02-08 08:07:00	4.95	71.35
2026-02-08 08:12:00	5.31	75.05
2026-02-08 08:17:00	4.95	62.81
2026-02-08 08:22:00	5.38	86.58
2026-02-08 08:27:00	5.07	51.94
2026-02-08 08:32:00	5.09	84.30
2026-02-08 08:37:00	5.23	55.47
2026-02-08 08:42:00	4.87	79.04
2026-02-08 08:47:00	5.28	62.26
2026-02-08 08:52:00	4.94	72.15
2026-02-08 08:57:00	5.35	74.11
2026-02-08 09:02:00	4.94	64.19
2026-02-08 09:07:00	5.31	86.07
2026-02-08 09:12:00	5.04	52.94
2026-02-08 09:17:00	5.04	85.16
2026-02-08 09:22:00	5.18	55.05
2026-02-08 09:27:00	4.92	80.45
2026-02-08 09:32:00	5.38	60.73
2026-02-08 09:37:00	4.84	73.42
2026-02-08 09:42:00	5.26	71.78
2026-02-08 09:47:00	4.96	66.29
2026-02-08 09:52:00	5.26	84.77
2026-02-08 09:57:00	4.96	55.16
2026-02-08 10:02:00	5.16	86.36
2026-02-08 10:07:00	5.04	54.01
2026-02-08 10:12:00	5.05	81.55
2026-02-08 10:17:00	5.19	59.62
2026-02-08 10:22:00	4.88	75.71

2026-02-08 10:27:00	5.33	67.95
2026-02-08 10:32:00	4.88	69.35
2026-02-08 10:37:00	5.39	81.28
2026-02-08 10:42:00	4.96	58.07
2026-02-08 10:47:00	5.11	86.67
2026-02-08 10:52:00	5.07	53.34
2026-02-08 10:57:00	4.98	82.54
2026-02-08 11:02:00	5.23	58.35
2026-02-08 11:07:00	4.84	76.47
2026-02-08 11:12:00	5.25	67.01
2026-02-08 11:17:00	4.85	69.54
2026-02-08 11:22:00	5.25	81.72
2026-02-08 11:27:00	5.02	59.53
2026-02-08 11:32:00	5.21	86.95
2026-02-08 11:37:00	5.04	52.87
2026-02-08 11:42:00	4.98	83.63
2026-02-08 11:47:00	5.28	57.01
2026-02-08 11:52:00	4.88	78.34
2026-02-08 11:57:00	5.33	64.55
2026-02-08 12:02:00	4.84	71.04
2026-02-08 12:07:00	5.26	78.28
2026-02-08 12:12:00	4.88	62.01
2026-02-08 12:17:00	5.18	87.06
2026-02-08 12:22:00	5.08	52.27
2026-02-08 12:27:00	5.15	84.40
2026-02-08 12:32:00	5.29	56.76
2026-02-08 12:37:00	4.89	79.25
2026-02-08 12:42:00	5.23	62.94
2026-02-08 12:47:00	4.85	72.06
2026-02-08 12:52:00	5.25	75.68
2026-02-08 12:57:00	4.88	64.66
2026-02-08 13:02:00	5.26	86.30
2026-02-08 13:07:00	4.95	53.23
2026-02-08 13:12:00	5.08	85.57
2026-02-08 13:17:00	5.21	54.69
2026-02-08 13:22:00	4.94	81.14
2026-02-08 13:27:00	5.23	60.26
2026-02-08 13:32:00	4.88	75.28
2026-02-08 13:37:00	5.35	69.11
2026-02-08 13:42:00	4.80	68.15
2026-02-08 13:47:00	5.28	82.88
2026-02-08 13:52:00	4.98	58.31
2026-02-08 13:57:00	5.16	86.96
2026-02-08 14:02:00	5.11	53.03
2026-02-08 14:07:00	5.02	83.83
2026-02-08 14:12:00	5.26	56.97
2026-02-08 14:17:00	4.80	78.51
2026-02-08 14:22:00	5.26	63.97
2026-02-08 14:27:00	4.94	72.17
2026-02-08 14:32:00	5.33	75.53
2026-02-08 14:37:00	4.91	64.66
2026-02-08 14:42:00	5.23	86.35
2026-02-08 14:47:00	4.95	54.25
2026-02-08 14:52:00	5.15	86.22
2026-02-08 14:57:00	5.15	54.30

2026-02-08 15:02:00	4.98	82.08
2026-02-08 15:07:00	5.19	59.02
2026-02-08 15:12:00	4.92	76.72
2026-02-08 15:17:00	5.35	66.58
2026-02-08 15:22:00	4.81	70.03
2026-02-08 15:27:00	5.23	79.83
2026-02-08 15:32:00	4.92	62.85
2026-02-08 15:37:00	5.28	86.97
2026-02-08 15:42:00	5.02	52.33
2026-02-08 15:47:00	5.12	85.22
2026-02-08 15:52:00	5.25	55.64
2026-02-08 15:57:00	4.91	80.69
2026-02-08 16:02:00	5.29	61.13
2026-02-08 16:07:00	4.87	74.43
2026-02-08 16:12:00	5.33	70.78
2026-02-08 16:17:00	4.85	68.30
2026-02-08 16:22:00	5.29	83.78
2026-02-08 16:27:00	4.92	58.57
2026-02-08 16:32:00	5.12	86.87
2026-02-08 16:37:00	5.18	52.96
2026-02-08 16:42:00	5.02	83.63
2026-02-08 16:47:00	5.18	56.99
2026-02-08 16:52:00	4.85	79.25
2026-02-08 16:57:00	5.33	63.51
2026-02-08 17:02:00	4.78	72.66
2026-02-08 17:07:00	5.23	75.62
2026-02-08 17:12:00	4.87	65.93
2026-02-08 17:17:00	5.32	86.25
2026-02-08 17:22:00	5.02	54.56
2026-02-08 17:27:00	4.95	86.06
2026-02-08 17:32:00	5.11	54.56
2026-02-08 17:37:00	4.89	81.71
2026-02-08 17:42:00	5.25	60.31
2026-02-08 17:47:00	4.91	75.66
2026-02-08 17:52:00	5.23	69.12
2026-02-08 17:57:00	4.84	69.38
2026-02-08 18:02:00	5.22	81.80
2026-02-08 18:07:00	4.89	62.01
2026-02-08 18:12:00	5.19	87.27
2026-02-08 18:17:00	5.08	52.45
2026-02-08 18:22:00	5.08	84.47
2026-02-08 18:27:00	5.18	56.51
2026-02-08 18:32:00	4.96	79.93
2026-02-08 18:37:00	5.32	63.11
2026-02-08 18:42:00	4.81	73.48
2026-02-08 18:47:00	5.31	74.95
2026-02-08 18:52:00	4.84	65.76
2026-02-08 18:57:00	5.23	86.88
2026-02-08 19:02:00	4.95	53.86
2026-02-08 19:07:00	5.08	85.72
2026-02-08 19:12:00	5.09	55.10
2026-02-08 19:17:00	4.96	81.60
2026-02-08 19:22:00	5.26	60.11
2026-02-08 19:27:00	4.80	75.81
2026-02-08 19:32:00	5.31	69.65

2026-02-08 19:37:00	4.88	69.05
2026-02-08 19:42:00	5.33	84.21
2026-02-08 19:47:00	4.92	59.12
2026-02-08 19:52:00	5.07	87.15
2026-02-08 19:57:00	5.15	53.51
2026-02-08 20:02:00	4.96	83.45
2026-02-08 20:07:00	5.18	58.32
2026-02-08 20:12:00	4.87	77.84
2026-02-08 20:17:00	5.29	66.29
2026-02-08 20:22:00	4.89	70.87
2026-02-08 20:27:00	5.25	80.88
2026-02-08 20:32:00	4.84	63.38
2026-02-08 20:37:00	5.26	87.24
2026-02-08 20:42:00	4.96	53.25
2026-02-08 20:47:00	4.85	79.31
2026-02-08 20:52:00	5.28	78.34
2026-02-08 20:57:00	4.92	64.12
2026-02-08 21:02:00	5.13	87.57
2026-02-08 21:07:00	5.02	53.44
2026-02-08 21:12:00	5.08	85.60
2026-02-08 21:17:00	5.13	55.44
2026-02-08 21:22:00	4.98	81.74
2026-02-08 21:27:00	5.22	60.46
2026-02-08 21:32:00	4.84	76.41
2026-02-08 21:37:00	5.29	69.62
2026-02-08 21:42:00	4.85	69.77
2026-02-08 21:47:00	5.26	81.84
2026-02-08 21:52:00	4.89	61.06
2026-02-08 21:57:00	5.11	87.34
2026-02-08 22:02:00	5.01	53.09
2026-02-08 22:07:00	5.05	84.87
2026-02-08 22:12:00	5.18	55.80
2026-02-08 22:17:00	4.88	81.12
2026-02-08 22:22:00	5.25	61.30
2026-02-08 22:27:00	4.88	75.54
2026-02-08 22:32:00	5.28	70.27
2026-02-08 22:37:00	4.77	68.75
2026-02-08 22:42:00	5.22	83.63
2026-02-08 22:47:00	4.92	60.46
2026-02-08 22:52:00	5.13	87.14
2026-02-08 22:57:00	5.08	52.66
2026-02-08 23:02:00	5.05	84.76
2026-02-08 23:07:00	5.21	56.42
2026-02-08 23:12:00	5.01	80.65
2026-02-08 23:17:00	5.29	61.85
2026-02-08 23:22:00	4.92	75.22
2026-02-08 23:27:00	5.25	69.92
2026-02-08 23:32:00	4.87	69.72
2026-02-08 23:37:00	5.23	81.64
2026-02-08 23:42:00	4.95	62.28
2026-02-08 23:47:00	5.21	87.20
2026-02-08 23:52:00	5.04	52.86
2026-02-08 23:57:00	5.11	85.37
2026-02-09 00:02:00	5.18	55.67
2026-02-09 00:07:00	4.81	81.66

2026-02-09 00:12:00	5.19	61.00
2026-02-09 00:17:00	4.85	76.09
2026-02-09 00:22:00	5.31	69.14
2026-02-09 00:27:00	4.95	69.68
2026-02-09 00:32:00	5.23	83.38
2026-02-09 00:37:00	4.89	60.49
2026-02-09 00:42:00	5.11	87.35
2026-02-09 00:47:00	5.04	53.24
2026-02-09 00:52:00	5.04	84.68
2026-02-09 00:57:00	5.18	56.54
2026-02-09 01:02:00	4.92	80.61
2026-02-09 01:07:00	5.31	61.80
2026-02-09 01:12:00	4.80	75.01
2026-02-09 01:17:00	5.23	71.04
2026-02-09 01:22:00	4.82	69.90
2026-02-09 01:27:00	5.28	81.31
2026-02-09 01:32:00	4.98	63.12
2026-02-09 01:37:00	5.19	87.35
2026-02-09 01:42:00	5.05	53.03
2026-02-09 01:47:00	5.05	85.80
2026-02-09 01:52:00	5.07	55.22
2026-02-09 01:57:00	4.95	82.22
2026-02-09 02:02:00	5.31	59.41
2026-02-09 02:07:00	4.92	77.76
2026-02-09 02:12:00	5.29	65.51
2026-02-09 02:17:00	4.78	72.29
2026-02-09 02:22:00	5.28	75.79
2026-02-09 02:27:00	4.89	66.56
2026-02-09 02:32:00	5.19	85.96
2026-02-09 02:37:00	4.87	57.73
2026-02-09 02:42:00	5.16	87.08
2026-02-09 02:47:00	5.11	53.02
2026-02-09 02:52:00	4.94	84.68
2026-02-09 02:57:00	5.25	56.48
2026-02-09 03:02:00	4.88	80.93
2026-02-09 03:07:00	5.28	61.00
2026-02-09 03:12:00	4.87	75.96
2026-02-09 03:17:00	5.13	69.07
2026-02-09 03:22:00	4.85	71.21
2026-02-09 03:27:00	5.21	78.54
2026-02-09 03:32:00	4.88	65.14
2026-02-09 03:37:00	5.18	87.02
2026-02-09 03:42:00	4.99	54.35
2026-02-09 03:47:00	5.07	86.51
2026-02-09 03:52:00	5.23	54.51
2026-02-09 03:57:00	4.98	83.82
2026-02-09 04:02:00	5.15	57.65
2026-02-09 04:07:00	4.87	79.54
2026-02-09 04:12:00	5.26	63.39
2026-02-09 04:17:00	4.78	74.12
2026-02-09 04:22:00	5.28	72.81
2026-02-09 04:27:00	4.85	68.86
2026-02-09 04:32:00	5.22	83.67
2026-02-09 04:37:00	4.94	61.60
2026-02-09 04:42:00	5.19	87.51

2026-02-09 04:47:00	5.01	53.33
2026-02-09 04:52:00	5.12	85.71
2026-02-09 04:57:00	5.12	54.82
2026-02-09 05:02:00	4.87	83.26
2026-02-09 05:07:00	5.15	58.41
2026-02-09 05:12:00	4.82	78.25
2026-02-09 05:17:00	5.29	66.47
2026-02-09 05:22:00	4.87	72.06
2026-02-09 05:27:00	5.22	78.64
2026-02-09 05:32:00	4.88	65.44
2026-02-09 05:37:00	5.23	87.24
2026-02-09 05:42:00	5.07	56.15
2026-02-09 05:47:00	5.09	87.02
2026-02-09 05:52:00	5.19	53.83
2026-02-09 05:57:00	5.09	83.88
2026-02-09 06:02:00	5.21	57.72
2026-02-09 06:07:00	4.88	79.29
2026-02-09 06:12:00	5.21	64.20
2026-02-09 06:17:00	4.82	74.13
2026-02-09 06:22:00	5.22	74.61
2026-02-09 06:27:00	4.82	67.43
2026-02-09 06:32:00	5.25	86.81
2026-02-09 06:37:00	4.99	56.82
2026-02-09 06:42:00	5.08	86.95
2026-02-09 06:47:00	5.09	54.42
2026-02-09 06:52:00	4.92	83.70
2026-02-09 06:57:00	5.22	57.95
2026-02-09 07:02:00	4.96	79.91
2026-02-09 07:07:00	5.25	64.03
2026-02-09 07:12:00	4.85	74.11
2026-02-09 07:17:00	5.23	75.95
2026-02-09 07:22:00	4.87	68.31
2026-02-09 07:27:00	5.16	86.73
2026-02-09 07:32:00	4.91	59.54
2026-02-09 07:37:00	5.19	87.48
2026-02-09 07:42:00	5.01	53.39
2026-02-09 07:47:00	4.98	84.65
2026-02-09 07:52:00	5.12	57.42
2026-02-09 07:57:00	4.91	80.60
2026-02-09 08:02:00	5.31	64.20
2026-02-09 08:07:00	4.80	74.65
2026-02-09 08:12:00	5.25	76.57
2026-02-09 08:17:00	4.89	67.82
2026-02-09 08:22:00	5.26	87.60
2026-02-09 08:27:00	4.95	57.35
2026-02-09 08:32:00	5.09	86.74
2026-02-09 08:37:00	5.16	54.73
2026-02-09 08:42:00	4.91	83.50
2026-02-09 08:47:00	5.23	59.43
2026-02-09 08:52:00	4.80	78.53
2026-02-09 08:57:00	5.23	68.58
2026-02-09 09:02:00	4.78	72.02
2026-02-09 09:07:00	5.16	83.61
2026-02-09 09:12:00	4.85	64.31
2026-02-09 09:17:00	5.13	88.01

2026-02-09 09:22:00	4.98	53.68
2026-02-09 09:27:00	4.89	85.48
2026-02-09 09:32:00	5.09	56.68
2026-02-09 09:37:00	4.85	81.91
2026-02-09 09:42:00	5.18	62.50
2026-02-09 09:47:00	4.80	76.46
2026-02-09 09:52:00	5.25	73.10
2026-02-09 09:57:00	4.81	69.98
2026-02-09 10:02:00	5.21	86.21
2026-02-09 10:07:00	4.92	61.10
2026-02-09 10:12:00	5.08	87.83
2026-02-09 10:17:00	4.99	53.51
2026-02-09 10:22:00	4.95	85.30
2026-02-09 10:27:00	5.12	57.12
2026-02-09 10:32:00	4.84	80.83
2026-02-09 10:37:00	5.22	63.83
2026-02-09 10:42:00	4.78	74.96
2026-02-09 10:47:00	5.28	76.45
2026-02-09 10:52:00	4.82	68.35
2026-02-09 10:57:00	5.29	87.40
2026-02-09 11:02:00	4.89	57.85
2026-02-09 11:07:00	5.08	87.00
2026-02-09 11:12:00	4.99	54.06
2026-02-09 11:17:00	4.73	77.77
2026-02-09 11:22:00	5.22	87.48
2026-02-09 11:27:00	5.01	54.17
2026-02-09 11:32:00	5.04	86.14
2026-02-09 11:37:00	5.16	55.96
2026-02-09 11:42:00	4.84	81.98
2026-02-09 11:47:00	5.18	62.65
2026-02-09 11:52:00	4.71	76.62
2026-02-09 11:57:00	5.29	72.90
2026-02-09 12:02:00	4.88	69.84
2026-02-09 12:07:00	5.18	86.22
2026-02-09 12:12:00	4.88	62.00
2026-02-09 12:17:00	5.16	87.89
2026-02-09 12:22:00	5.05	53.42
2026-02-09 12:27:00	4.98	85.53
2026-02-09 12:32:00	5.16	56.58
2026-02-09 12:37:00	4.89	81.55
2026-02-09 12:42:00	5.23	62.23
2026-02-09 12:47:00	4.88	76.54
2026-02-09 12:52:00	5.26	72.70
2026-02-09 12:57:00	4.96	69.79
2026-02-09 13:02:00	5.25	86.28
2026-02-09 13:07:00	4.95	60.64
2026-02-09 13:12:00	5.12	87.77
2026-02-09 13:17:00	5.02	53.80
2026-02-09 13:22:00	4.96	85.59
2026-02-09 13:27:00	5.07	55.94
2026-02-09 13:32:00	4.92	81.93
2026-02-09 13:37:00	5.23	61.43
2026-02-09 13:42:00	4.81	77.22
2026-02-09 13:47:00	5.31	69.92
2026-02-09 13:52:00	4.84	71.40

2026-02-09 13:57:00	5.23	82.44
2026-02-09 14:02:00	4.82	64.04
2026-02-09 14:07:00	5.26	87.97
2026-02-09 14:12:00	5.04	54.81
2026-02-09 14:17:00	4.98	86.24
2026-02-09 14:22:00	5.19	54.87
2026-02-09 14:27:00	4.92	82.87
2026-02-09 14:32:00	5.16	59.93
2026-02-09 14:37:00	4.82	77.80
2026-02-09 14:42:00	5.29	69.17
2026-02-09 14:47:00	4.84	71.34
2026-02-09 14:52:00	5.25	82.76
2026-02-09 14:57:00	4.85	64.23
2026-02-09 15:02:00	5.15	87.94
2026-02-09 15:07:00	4.89	53.43
2026-02-09 15:12:00	5.07	85.62
2026-02-09 15:17:00	5.12	56.24
2026-02-09 15:22:00	4.92	81.99
2026-02-09 15:27:00	5.31	61.56
2026-02-09 15:32:00	4.78	76.51
2026-02-09 15:37:00	5.25	72.29
2026-02-09 15:42:00	4.88	70.03
2026-02-09 15:47:00	5.18	85.33
2026-02-09 15:52:00	4.89	61.76
2026-02-09 15:57:00	5.16	88.02
2026-02-09 16:02:00	5.01	53.34
2026-02-09 16:07:00	5.07	85.36
2026-02-09 16:12:00	5.19	56.14
2026-02-09 16:17:00	4.94	81.58
2026-02-09 16:22:00	5.31	61.88
2026-02-09 16:27:00	4.85	76.77
2026-02-09 16:32:00	5.21	70.62
2026-02-09 16:37:00	4.78	70.78
2026-02-09 16:42:00	5.28	84.14
2026-02-09 16:47:00	4.89	62.38
2026-02-09 16:52:00	5.23	87.94
2026-02-09 16:57:00	4.98	53.35
2026-02-09 17:02:00	4.98	85.58
2026-02-09 17:07:00	5.19	56.06
2026-02-09 17:12:00	4.85	81.93
2026-02-09 17:17:00	5.13	61.16
2026-02-09 17:22:00	4.80	77.21
2026-02-09 17:27:00	5.23	69.66
2026-02-09 17:32:00	4.81	71.00
2026-02-09 17:37:00	5.13	83.54
2026-02-09 17:42:00	4.89	64.33
2026-02-09 17:47:00	5.23	87.75
2026-02-09 17:52:00	4.98	54.74
2026-02-09 17:57:00	5.09	86.21
2026-02-09 18:02:00	5.13	55.07
2026-02-09 18:07:00	4.88	82.92
2026-02-09 18:12:00	5.13	59.97
2026-02-09 18:17:00	4.84	78.28
2026-02-09 18:22:00	5.23	67.37
2026-02-09 18:27:00	4.78	72.30

2026-02-09 18:32:00	5.16	79.33
2026-02-09 18:37:00	4.88	65.97
2026-02-09 18:42:00	5.21	87.25
2026-02-09 18:47:00	4.99	57.22
2026-02-09 18:52:00	5.09	86.93
2026-02-09 18:57:00	5.05	53.57
2026-02-09 19:02:00	4.96	84.46
2026-02-09 19:07:00	5.25	57.46
2026-02-09 19:12:00	4.88	80.49
2026-02-09 19:17:00	5.25	62.88
2026-02-09 19:22:00	4.80	75.07
2026-02-09 19:27:00	5.21	73.60
2026-02-09 19:32:00	4.78	68.82
2026-02-09 19:37:00	5.23	85.64
2026-02-09 19:42:00	4.88	60.71
2026-02-09 19:47:00	5.19	87.64
2026-02-09 19:52:00	5.01	53.03
2026-02-09 19:57:00	5.02	85.08
2026-02-09 20:02:00	5.11	56.27
2026-02-09 20:07:00	4.89	81.34
2026-02-09 20:12:00	5.29	61.40
2026-02-09 20:17:00	4.88	76.92
2026-02-09 20:22:00	5.21	68.69
2026-02-09 20:27:00	4.81	71.55
2026-02-09 20:32:00	5.19	79.80
2026-02-09 20:37:00	4.91	64.92
2026-02-09 20:42:00	5.15	87.38
2026-02-09 20:47:00	4.91	54.61
2026-02-09 20:52:00	5.07	86.44
2026-02-09 20:57:00	5.11	54.82
2026-02-09 21:02:00	4.91	82.93
2026-02-09 21:07:00	5.19	59.10
2026-02-09 21:12:00	4.96	78.36
2026-02-09 21:17:00	5.35	66.78
2026-02-09 21:22:00	4.84	73.00
2026-02-09 21:27:00	5.19	77.44
2026-02-09 21:32:00	4.81	66.33
2026-02-09 21:37:00	5.19	87.18
2026-02-09 21:42:00	5.04	56.43
2026-02-09 21:47:00	5.16	86.98
2026-02-09 21:52:00	5.09	53.80
2026-02-09 21:57:00	4.99	83.95
2026-02-09 22:02:00	5.23	57.88
2026-02-09 22:07:00	4.87	79.05
2026-02-09 22:12:00	5.23	64.64
2026-02-09 22:17:00	4.88	73.72
2026-02-09 22:22:00	5.28	74.96
2026-02-09 22:27:00	4.98	68.05
2026-02-09 22:32:00	5.29	85.67
2026-02-09 22:37:00	4.95	59.75
2026-02-09 22:42:00	5.22	87.50
2026-02-09 22:47:00	5.07	52.82
2026-02-09 22:52:00	5.07	85.39
2026-02-09 22:57:00	5.16	56.06
2026-02-09 23:02:00	4.92	81.56

2026-02-09 23:07:00	5.28	60.16
2026-02-09 23:12:00	4.82	77.36
2026-02-09 23:17:00	5.19	67.49
2026-02-09 23:22:00	4.84	71.84
2026-02-09 23:27:00	5.26	78.22
2026-02-09 23:32:00	4.89	65.96
2026-02-09 23:37:00	5.26	86.72
2026-02-09 23:42:00	4.95	56.67
2026-02-09 23:47:00	5.12	86.90
2026-02-09 23:52:00	5.11	53.54
2026-02-09 23:57:00	4.98	84.15
2026-02-10 00:02:00	5.21	56.33
2026-02-10 00:07:00	4.92	81.11
2026-02-10 00:12:00	5.16	61.12
2026-02-10 00:17:00	4.85	76.79
2026-02-10 00:22:00	5.25	67.56
2026-02-10 00:27:00	4.87	71.33
2026-02-10 00:32:00	5.23	77.89
2026-02-10 00:37:00	4.95	65.37
2026-02-10 00:42:00	5.12	86.79
2026-02-10 00:47:00	5.02	55.98
2026-02-10 00:52:00	5.09	86.99
2026-02-10 00:57:00	5.13	53.61
2026-02-10 01:02:00	4.98	84.22
2026-02-10 01:07:00	5.32	56.77
2026-02-10 01:12:00	4.81	80.33
2026-02-10 01:17:00	5.31	61.98
2026-02-10 01:22:00	4.81	74.98
2026-02-10 01:27:00	5.36	70.68
2026-02-10 01:32:00	4.87	69.89
2026-02-10 01:37:00	5.23	80.76
2026-02-10 01:42:00	4.89	63.42
2026-02-10 01:47:00	5.29	87.28
2026-02-10 01:52:00	5.02	53.55
2026-02-10 01:57:00	4.75	79.65
2026-02-10 02:02:00	5.29	76.78
2026-02-10 02:07:00	4.82	66.44
2026-02-10 02:12:00	5.19	86.78
2026-02-10 02:17:00	5.01	56.06
2026-02-10 02:22:00	5.15	87.06
2026-02-10 02:27:00	5.12	53.90
2026-02-10 02:32:00	4.91	84.47
2026-02-10 02:37:00	5.18	56.34
2026-02-10 02:42:00	4.87	80.20
2026-02-10 02:47:00	5.25	61.81
2026-02-10 02:52:00	4.88	75.12
2026-02-10 02:57:00	5.31	70.37
2026-02-10 03:02:00	4.84	69.86
2026-02-10 03:07:00	5.21	79.55
2026-02-10 03:12:00	4.88	64.02
2026-02-10 03:17:00	5.26	86.77
2026-02-10 03:22:00	4.95	53.72
2026-02-10 03:27:00	5.02	86.36
2026-02-10 03:32:00	5.12	54.18
2026-02-10 03:37:00	4.94	82.88

2026-02-10 03:42:00	5.19	58.46
2026-02-10 03:47:00	4.85	78.07
2026-02-10 03:52:00	5.33	64.61
2026-02-10 03:57:00	4.91	73.11
2026-02-10 04:02:00	5.28	73.50
2026-02-10 04:07:00	4.95	67.07
2026-02-10 04:12:00	5.32	84.66
2026-02-10 04:17:00	4.95	58.94
2026-02-10 04:22:00	5.21	87.15
2026-02-10 04:27:00	5.05	52.52
2026-02-10 04:32:00	4.98	84.81
2026-02-10 04:37:00	5.16	55.90
2026-02-10 04:42:00	4.99	81.08
2026-02-10 04:47:00	5.35	60.28
2026-02-10 04:52:00	4.91	75.84
2026-02-10 04:57:00	5.26	68.56
2026-02-10 05:02:00	4.80	70.11
2026-02-10 05:07:00	5.18	78.84
2026-02-10 05:12:00	4.80	63.83
2026-02-10 05:17:00	5.21	86.61
2026-02-10 05:22:00	5.09	54.23
2026-02-10 05:27:00	5.05	86.37
2026-02-10 05:32:00	5.21	53.83
2026-02-10 05:37:00	4.95	83.30
2026-02-10 05:42:00	5.19	57.69
2026-02-10 05:47:00	4.92	78.86
2026-02-10 05:52:00	5.29	63.04
2026-02-10 05:57:00	4.89	73.77
2026-02-10 06:02:00	5.40	71.84
2026-02-10 06:07:00	4.84	67.70
2026-02-10 06:12:00	5.28	84.52
2026-02-10 06:17:00	4.95	58.56
2026-02-10 06:22:00	5.15	87.19
2026-02-10 06:27:00	5.11	52.87
2026-02-10 06:32:00	5.04	84.39
2026-02-10 06:37:00	5.16	55.43
2026-02-10 06:42:00	4.98	81.46
2026-02-10 06:47:00	5.23	59.55
2026-02-10 06:52:00	4.89	77.47
2026-02-10 06:57:00	5.31	66.05
2026-02-10 07:02:00	4.84	70.91
2026-02-10 07:07:00	5.28	78.14
2026-02-10 07:12:00	4.85	64.39
2026-02-10 07:17:00	5.16	86.77
2026-02-10 07:22:00	4.99	54.53
2026-02-10 07:27:00	5.12	86.39
2026-02-10 07:32:00	5.19	53.96
2026-02-10 07:37:00	4.99	82.78
2026-02-10 07:42:00	5.22	58.73
2026-02-10 07:47:00	4.88	77.91
2026-02-10 07:52:00	5.22	64.72
2026-02-10 07:57:00	4.87	72.19
2026-02-10 08:02:00	5.29	75.94
2026-02-10 08:07:00	4.95	66.06
2026-02-10 08:12:00	5.21	86.31

2026-02-10 08:17:00	4.96	54.28
2026-02-10 08:22:00	5.12	86.22
2026-02-10 08:27:00	5.18	54.43
2026-02-10 08:32:00	5.04	82.08
2026-02-10 08:37:00	5.28	59.47
2026-02-10 08:42:00	4.89	76.80
2026-02-10 08:47:00	5.21	68.35
2026-02-10 08:52:00	4.82	69.99
2026-02-10 08:57:00	5.28	83.20
2026-02-10 09:02:00	4.96	60.97
2026-02-10 09:07:00	5.18	87.37
2026-02-10 09:12:00	5.15	52.69
2026-02-10 09:17:00	4.98	84.70
2026-02-10 09:22:00	5.21	56.50
2026-02-10 09:27:00	4.85	80.22
2026-02-10 09:32:00	5.29	62.51
2026-02-10 09:37:00	4.84	74.20
2026-02-10 09:42:00	5.31	73.78
2026-02-10 09:47:00	4.87	67.02
2026-02-10 09:52:00	5.31	86.92
2026-02-10 09:57:00	5.04	56.01
2026-02-10 10:02:00	5.12	86.55
2026-02-10 10:07:00	5.11	54.04
2026-02-10 10:12:00	5.04	83.24
2026-02-10 10:17:00	5.19	58.16
2026-02-10 10:22:00	4.85	78.21
2026-02-10 10:27:00	5.26	66.19
2026-02-10 10:32:00	4.85	71.86
2026-02-10 10:37:00	5.25	80.12
2026-02-10 10:42:00	4.92	62.73
2026-02-10 10:47:00	5.15	87.56
2026-02-10 10:52:00	5.02	53.17
2026-02-10 10:57:00	4.99	85.31
2026-02-10 11:02:00	5.19	55.88
2026-02-10 11:07:00	4.91	81.09
2026-02-10 11:12:00	5.25	61.28
2026-02-10 11:17:00	4.84	75.21
2026-02-10 11:22:00	5.32	72.05
2026-02-10 11:27:00	4.85	68.05
2026-02-10 11:32:00	5.18	85.46
2026-02-10 11:37:00	4.89	57.53
2026-02-10 11:42:00	5.11	86.76
2026-02-10 11:47:00	5.09	53.98
2026-02-10 11:52:00	4.95	82.79
2026-02-10 11:57:00	5.25	59.31
2026-02-10 12:02:00	4.82	77.27
2026-02-10 12:07:00	5.22	67.93
2026-02-10 12:12:00	4.87	70.57
2026-02-10 12:17:00	5.25	81.42
2026-02-10 12:22:00	4.84	62.47
2026-02-10 12:27:00	5.16	87.30
2026-02-10 12:32:00	5.02	52.90
2026-02-10 12:37:00	4.95	84.95
2026-02-10 12:42:00	5.23	55.97
2026-02-10 12:47:00	4.88	80.57

2026-02-10 12:52:00	5.23	61.94
2026-02-10 12:57:00	4.78	74.45
2026-02-10 13:02:00	5.19	72.68
2026-02-10 13:07:00	4.84	68.38
2026-02-10 13:12:00	5.28	84.45
2026-02-10 13:17:00	5.04	56.75
2026-02-10 13:22:00	5.04	86.85
2026-02-10 13:27:00	5.09	53.91
2026-02-10 13:32:00	4.92	82.61
2026-02-10 13:37:00	5.15	59.03
2026-02-10 13:42:00	4.82	76.98
2026-02-10 13:47:00	5.28	67.27
2026-02-10 13:52:00	4.87	70.70
2026-02-10 13:57:00	5.26	79.99
2026-02-10 14:02:00	4.95	62.41
2026-02-10 14:07:00	5.25	87.31
2026-02-10 14:12:00	5.07	52.42
2026-02-10 14:17:00	5.04	84.85
2026-02-10 14:22:00	5.28	56.20
2026-02-10 14:27:00	4.84	80.16
2026-02-10 14:32:00	5.26	62.05
2026-02-10 14:37:00	4.77	74.10
2026-02-10 14:42:00	5.29	72.61
2026-02-10 14:47:00	4.92	67.70
2026-02-10 14:52:00	5.29	85.27
2026-02-10 14:57:00	4.98	56.11
2026-02-10 15:02:00	5.16	86.60
2026-02-10 15:07:00	5.16	53.91
2026-02-10 15:12:00	4.96	83.22
2026-02-10 15:17:00	5.18	57.77
2026-02-10 15:22:00	4.84	77.72
2026-02-10 15:27:00	5.26	65.82
2026-02-10 15:32:00	4.82	71.50
2026-02-10 15:37:00	5.26	77.98
2026-02-10 15:42:00	4.94	62.77
2026-02-10 15:47:00	5.13	87.34
2026-02-10 15:52:00	4.99	52.48
2026-02-10 15:57:00	5.08	84.69
2026-02-10 16:02:00	5.22	56.57
2026-02-10 16:07:00	4.75	74.85
2026-02-10 16:12:00	5.25	86.52
2026-02-10 16:17:00	5.09	52.62
2026-02-10 16:22:00	4.96	84.91
2026-02-10 16:27:00	5.16	56.54
2026-02-10 16:32:00	4.85	79.91
2026-02-10 16:37:00	5.22	62.89
2026-02-10 16:42:00	4.92	73.35
2026-02-10 16:47:00	5.19	74.42
2026-02-10 16:52:00	4.85	66.15
2026-02-10 16:57:00	5.19	86.14
2026-02-10 17:02:00	5.02	54.49
2026-02-10 17:07:00	5.04	86.38
2026-02-10 17:12:00	5.19	54.66
2026-02-10 17:17:00	4.88	81.94
2026-02-10 17:22:00	5.25	59.33

2026-02-10 17:27:00	4.95	76.33
2026-02-10 17:32:00	5.28	68.04
2026-02-10 17:37:00	4.89	68.96
2026-02-10 17:42:00	5.23	83.36
2026-02-10 17:47:00	4.92	59.46
2026-02-10 17:52:00	5.22	87.12
2026-02-10 17:57:00	5.07	52.94
2026-02-10 18:02:00	4.95	83.56
2026-02-10 18:07:00	5.22	58.58
2026-02-10 18:12:00	4.81	77.36
2026-02-10 18:17:00	5.28	67.07
2026-02-10 18:22:00	4.89	70.73
2026-02-10 18:27:00	5.22	79.15
2026-02-10 18:32:00	4.82	62.36
2026-02-10 18:37:00	5.16	87.19
2026-02-10 18:42:00	5.12	52.47
2026-02-10 18:47:00	5.01	84.64
2026-02-10 18:52:00	5.23	56.43
2026-02-10 18:57:00	4.94	79.37
2026-02-10 19:02:00	5.23	62.99
2026-02-10 19:07:00	4.84	73.24
2026-02-10 19:12:00	5.32	73.96
2026-02-10 19:17:00	4.95	66.16
2026-02-10 19:22:00	5.12	86.18
2026-02-10 19:27:00	5.01	55.47
2026-02-10 19:32:00	5.08	86.30
2026-02-10 19:37:00	5.09	54.26
2026-02-10 19:42:00	4.99	81.92
2026-02-10 19:47:00	5.23	59.12
2026-02-10 19:52:00	4.87	76.63
2026-02-10 19:57:00	5.26	67.74
2026-02-10 20:02:00	4.88	69.42
2026-02-10 20:07:00	5.19	81.77
2026-02-10 20:12:00	4.95	60.72
2026-02-10 20:17:00	5.15	87.11
2026-02-10 20:22:00	5.04	52.44
2026-02-10 20:27:00	4.99	84.42
2026-02-10 20:32:00	5.19	56.85
2026-02-10 20:37:00	4.94	79.34
2026-02-10 20:42:00	5.26	62.73
2026-02-10 20:47:00	4.91	72.69
2026-02-10 20:52:00	5.33	75.17
2026-02-10 20:57:00	4.82	65.38
2026-02-10 21:02:00	5.23	86.12
2026-02-10 21:07:00	5.05	54.08
2026-02-10 21:12:00	5.08	85.78
2026-02-10 21:17:00	5.13	54.72
2026-02-10 21:22:00	4.92	81.73
2026-02-10 21:27:00	5.31	59.60
2026-02-10 21:32:00	4.85	75.21
2026-02-10 21:37:00	5.28	70.04
2026-02-10 21:42:00	4.89	68.14
2026-02-10 21:47:00	5.29	83.38
2026-02-10 21:52:00	4.89	56.27
2026-02-10 21:57:00	5.16	86.54

2026-02-10 22:02:00	5.13	54.13
2026-02-10 22:07:00	4.84	81.97
2026-02-10 22:12:00	5.25	59.43
2026-02-10 22:17:00	4.88	75.74
2026-02-10 22:22:00	5.35	68.44
2026-02-10 22:27:00	4.81	68.85
2026-02-10 22:32:00	5.21	81.97
2026-02-10 22:37:00	4.91	58.88
2026-02-10 22:42:00	5.12	86.87
2026-02-10 22:47:00	5.11	52.91
2026-02-10 22:52:00	4.89	83.74
2026-02-10 22:57:00	5.09	56.51
2026-02-10 23:02:00	4.87	78.43
2026-02-10 23:07:00	5.28	63.70
2026-02-10 23:12:00	4.92	72.39
2026-02-10 23:17:00	5.32	72.97
2026-02-10 23:22:00	4.94	65.43
2026-02-10 23:27:00	5.28	85.94
2026-02-10 23:32:00	5.08	53.62
2026-02-10 23:37:00	5.11	85.71
2026-02-10 23:42:00	5.09	54.28
2026-02-10 23:47:00	5.04	81.61
2026-02-10 23:52:00	5.29	59.78
2026-02-10 23:57:00	4.80	75.48
2026-02-11 00:02:00	5.35	67.61
2026-02-11 00:07:00	4.88	68.65
2026-02-11 00:12:00	5.31	81.26
2026-02-11 00:17:00	5.02	58.12
2026-02-11 00:22:00	5.19	86.87
2026-02-11 00:27:00	5.12	53.11
2026-02-11 00:32:00	4.98	82.97
2026-02-11 00:37:00	5.23	58.02
2026-02-11 00:42:00	4.91	77.12
2026-02-11 00:47:00	5.26	65.07
2026-02-11 00:52:00	4.91	70.57
2026-02-11 00:57:00	5.21	77.69
2026-02-11 01:02:00	4.91	62.16
2026-02-11 01:07:00	5.16	86.65
2026-02-11 01:12:00	5.02	52.05
2026-02-11 01:17:00	5.02	84.62
2026-02-11 01:22:00	5.11	55.84
2026-02-11 01:27:00	4.91	79.72
2026-02-11 01:32:00	5.25	60.87
2026-02-11 01:37:00	4.87	73.48
2026-02-11 01:42:00	5.31	71.01
2026-02-11 01:47:00	4.88	66.80
2026-02-11 01:52:00	5.21	84.37
2026-02-11 01:57:00	5.11	53.84
2026-02-11 02:02:00	5.09	86.05
2026-02-11 02:07:00	5.19	54.04
2026-02-11 02:12:00	5.07	81.90
2026-02-11 02:17:00	5.22	58.40
2026-02-11 02:22:00	4.82	76.41
2026-02-11 02:27:00	5.43	65.57
2026-02-11 02:32:00	4.92	68.97

2026-02-11 02:37:00	5.25	79.85
2026-02-11 02:42:00	4.96	60.00
2026-02-11 02:47:00	5.23	86.72
2026-02-11 02:52:00	5.19	52.21
2026-02-11 02:57:00	5.04	84.08
2026-02-11 03:02:00	5.21	55.69
2026-02-11 03:07:00	4.95	79.13
2026-02-11 03:12:00	5.35	61.87
2026-02-11 03:17:00	4.98	72.79
2026-02-11 03:22:00	5.33	71.00
2026-02-11 03:27:00	4.94	66.62
2026-02-11 03:32:00	5.35	83.12
2026-02-11 03:37:00	5.04	55.98
2026-02-11 03:42:00	5.26	86.40
2026-02-11 03:47:00	5.12	53.07
2026-02-11 03:52:00	5.12	82.94
2026-02-11 03:57:00	5.33	57.31
2026-02-11 04:02:00	4.95	77.54
2026-02-11 04:07:00	5.25	64.03
2026-02-11 04:12:00	4.82	71.08
2026-02-11 04:17:00	5.28	73.89
2026-02-11 04:22:00	4.96	63.95
2026-02-11 04:27:00	5.16	85.52
2026-02-11 04:32:00	4.99	53.01
2026-02-11 04:37:00	5.07	85.67
2026-02-11 04:42:00	5.07	54.05
2026-02-11 04:47:00	4.98	81.45
2026-02-11 04:52:00	5.35	58.20
2026-02-11 04:57:00	4.88	76.10
2026-02-11 05:02:00	5.25	65.92
2026-02-11 05:07:00	4.88	68.66
2026-02-11 05:12:00	5.33	79.35
2026-02-11 05:17:00	4.88	58.74
2026-02-11 05:22:00	5.15	86.73
2026-02-11 05:27:00	5.12	52.63
2026-02-11 05:32:00	5.02	83.81
2026-02-11 05:37:00	5.23	56.52
2026-02-11 05:42:00	4.91	78.42
2026-02-11 05:47:00	5.28	61.85
2026-02-11 05:52:00	4.89	72.56
2026-02-11 05:57:00	5.32	71.00
2026-02-11 06:02:00	4.88	65.14
2026-02-11 06:07:00	5.02	82.36
2026-02-11 06:12:00	5.31	59.81
2026-02-11 06:17:00	4.89	74.98
2026-02-11 06:22:00	5.32	67.64
2026-02-11 06:27:00	4.94	68.74
2026-02-11 06:32:00	5.18	79.74
2026-02-11 06:37:00	4.99	59.12
2026-02-11 06:42:00	5.18	86.79
2026-02-11 06:47:00	5.16	52.34
2026-02-11 06:52:00	4.92	83.77
2026-02-11 06:57:00	5.22	56.36
2026-02-11 07:02:00	4.99	78.66
2026-02-11 07:07:00	5.29	62.17

2026-02-11 07:12:00	4.89	72.62
2026-02-11 07:17:00	5.31	70.89
2026-02-11 07:22:00	4.95	65.54
2026-02-11 07:27:00	5.22	84.62
2026-02-11 07:32:00	4.94	53.35
2026-02-11 07:37:00	5.15	85.56
2026-02-11 07:42:00	5.23	54.68
2026-02-11 07:47:00	4.95	81.16
2026-02-11 07:52:00	5.29	59.37
2026-02-11 07:57:00	4.80	75.04
2026-02-11 08:02:00	5.31	67.60
2026-02-11 08:07:00	4.78	67.84
2026-02-11 08:12:00	5.32	82.73
2026-02-11 08:17:00	4.96	55.85
2026-02-11 08:22:00	5.16	86.12
2026-02-11 08:27:00	5.16	53.19
2026-02-11 08:32:00	4.92	82.45
2026-02-11 08:37:00	5.18	58.06
2026-02-11 08:42:00	4.85	75.96
2026-02-11 08:47:00	5.40	68.04
2026-02-11 08:52:00	4.92	67.46
2026-02-11 08:57:00	5.23	84.01
2026-02-11 09:02:00	5.02	54.82
2026-02-11 09:07:00	5.11	85.87
2026-02-11 09:12:00	5.13	54.10
2026-02-11 09:17:00	4.98	81.36
2026-02-11 09:22:00	5.22	59.35
2026-02-11 09:27:00	4.91	74.70
2026-02-11 09:32:00	5.29	69.42
2026-02-11 09:37:00	4.96	67.46
2026-02-11 09:42:00	5.29	84.70
2026-02-11 09:47:00	4.98	53.95
2026-02-11 09:52:00	5.11	85.76
2026-02-11 09:57:00	5.18	54.59
2026-02-11 10:02:00	4.92	80.78
2026-02-11 10:07:00	5.32	60.44
2026-02-11 10:12:00	4.87	73.48
2026-02-11 10:17:00	5.29	72.49
2026-02-11 10:22:00	4.87	65.42
2026-02-11 10:27:00	5.18	85.49
2026-02-11 10:32:00	5.01	53.39
2026-02-11 10:37:00	5.09	85.34
2026-02-11 10:42:00	5.19	54.77
2026-02-11 10:47:00	4.84	80.38
2026-02-11 10:52:00	5.33	60.78
2026-02-11 10:57:00	4.94	74.29
2026-02-11 11:02:00	5.29	69.58
2026-02-11 11:07:00	4.88	66.77
2026-02-11 11:12:00	5.25	84.59
2026-02-11 11:17:00	5.04	54.42
2026-02-11 11:22:00	5.18	85.86
2026-02-11 11:27:00	5.21	54.02
2026-02-11 11:32:00	4.87	81.42
2026-02-11 11:37:00	5.26	59.33
2026-02-11 11:42:00	4.91	74.90

2026-02-11 11:47:00	5.26	69.41
2026-02-11 11:52:00	4.78	66.38
2026-02-11 11:57:00	5.29	85.23
2026-02-11 12:02:00	4.99	53.12
2026-02-11 12:07:00	5.19	85.46
2026-02-11 12:12:00	5.25	54.79
2026-02-11 12:17:00	4.88	79.96
2026-02-11 12:22:00	5.28	61.61
2026-02-11 12:27:00	4.92	72.82
2026-02-11 12:32:00	5.26	73.23
2026-02-11 12:37:00	4.88	65.01
2026-02-11 12:42:00	5.28	86.09
2026-02-11 12:47:00	4.96	52.36
2026-02-11 12:52:00	5.09	85.07
2026-02-11 12:57:00	5.15	55.46
2026-02-11 13:02:00	4.94	79.15
2026-02-11 13:07:00	5.29	62.28
2026-02-11 13:12:00	4.85	72.04
2026-02-11 13:17:00	5.29	74.45
2026-02-11 13:22:00	4.98	63.62
2026-02-11 13:27:00	5.25	86.33
2026-02-11 13:32:00	5.08	51.76
2026-02-11 13:37:00	5.04	84.03
2026-02-11 13:42:00	5.19	56.25
2026-02-11 13:47:00	4.89	78.27
2026-02-11 13:52:00	5.36	63.11
2026-02-11 13:57:00	4.85	71.04
2026-02-11 14:02:00	5.29	77.55
2026-02-11 14:07:00	4.88	60.57
2026-02-11 14:12:00	5.16	86.83
2026-02-11 14:17:00	5.11	52.71
2026-02-11 14:22:00	5.02	83.79
2026-02-11 14:27:00	5.23	56.60
2026-02-11 14:32:00	4.92	77.68
2026-02-11 14:37:00	5.38	63.52
2026-02-11 14:42:00	4.81	70.30
2026-02-11 14:47:00	5.35	77.73
2026-02-11 14:52:00	4.99	61.03
2026-02-11 14:57:00	5.22	86.35
2026-02-11 15:02:00	5.01	51.87
2026-02-11 15:07:00	5.09	84.09
2026-02-11 15:12:00	5.31	56.17
2026-02-11 15:17:00	4.94	78.38
2026-02-11 15:22:00	5.28	62.61
2026-02-11 15:27:00	4.87	71.10
2026-02-11 15:32:00	5.33	75.44
2026-02-11 15:37:00	4.94	62.18
2026-02-11 15:42:00	5.13	85.89
2026-02-11 15:47:00	5.04	51.81
2026-02-11 15:52:00	5.08	84.33
2026-02-11 15:57:00	5.22	55.52
2026-02-11 16:02:00	4.89	78.76
2026-02-11 16:07:00	5.31	62.48
2026-02-11 16:12:00	4.87	71.29
2026-02-11 16:17:00	5.33	75.37

2026-02-11 16:22:00	4.94	61.78
2026-02-11 16:27:00	5.15	86.41
2026-02-11 16:32:00	5.08	51.99
2026-02-11 16:37:00	5.04	83.89
2026-02-11 16:42:00	5.19	55.73
2026-02-11 16:47:00	4.92	78.27
2026-02-11 16:52:00	5.26	62.27
2026-02-11 16:57:00	4.84	70.42
2026-02-11 17:02:00	5.32	77.42
2026-02-11 17:07:00	4.95	59.42
2026-02-11 17:12:00	5.18	86.56
2026-02-11 17:17:00	5.16	52.51
2026-02-11 17:22:00	5.08	83.05
2026-02-11 17:27:00	5.23	56.83
2026-02-11 17:32:00	4.87	77.19
2026-02-11 17:37:00	5.35	65.06
2026-02-11 17:42:00	4.92	68.62
2026-02-11 17:47:00	5.32	79.81
2026-02-11 17:52:00	4.99	57.84
2026-02-11 17:57:00	5.29	86.57
2026-02-11 18:02:00	5.01	52.92
2026-02-11 18:07:00	5.01	82.72
2026-02-11 18:12:00	5.31	57.32
2026-02-11 18:17:00	4.91	75.85
2026-02-11 18:22:00	5.33	66.66
2026-02-11 18:27:00	4.94	68.34
2026-02-11 18:32:00	5.18	80.96
2026-02-11 18:37:00	4.85	55.42
2026-02-11 18:42:00	5.05	86.10
2026-02-11 18:47:00	5.22	53.39
2026-02-11 18:52:00	4.99	81.66
2026-02-11 18:57:00	5.23	58.13
2026-02-11 19:02:00	4.89	74.90
2026-02-11 19:07:00	5.29	67.72
2026-02-11 19:12:00	4.91	67.31
2026-02-11 19:17:00	5.28	81.72
2026-02-11 19:22:00	5.04	54.22
2026-02-11 19:27:00	5.09	85.90
2026-02-11 19:32:00	5.15	54.03
2026-02-11 19:37:00	4.95	81.13
2026-02-11 19:42:00	5.26	58.96
2026-02-11 19:47:00	4.89	70.81
2026-02-11 19:52:00	5.16	84.62
2026-02-11 19:57:00	5.13	54.78
2026-02-11 20:02:00	4.94	80.49
2026-02-11 20:07:00	5.23	59.92
2026-02-11 20:12:00	4.81	73.04
2026-02-11 20:17:00	5.35	71.92
2026-02-11 20:22:00	4.87	64.68
2026-02-11 20:27:00	5.21	84.75
2026-02-11 20:32:00	5.11	52.01
2026-02-11 20:37:00	4.98	84.74
2026-02-11 20:42:00	5.15	55.27
2026-02-11 20:47:00	4.84	78.53
2026-02-11 20:52:00	5.31	62.49

2026-02-11 20:57:00	4.84	70.91
2026-02-11 21:02:00	5.25	74.56
2026-02-11 21:07:00	5.02	61.85
2026-02-11 21:12:00	5.31	86.03
2026-02-11 21:17:00	5.09	51.71
2026-02-11 21:22:00	5.02	83.99
2026-02-11 21:27:00	5.11	55.52
2026-02-11 21:32:00	4.95	78.86
2026-02-11 21:37:00	5.28	61.16
2026-02-11 21:42:00	4.91	71.95
2026-02-11 21:47:00	5.26	71.84
2026-02-11 21:52:00	4.99	63.10
2026-02-11 21:57:00	5.29	85.70
2026-02-11 22:02:00	5.05	51.42
2026-02-11 22:07:00	4.99	84.11
2026-02-11 22:12:00	5.22	55.20
2026-02-11 22:17:00	4.96	78.70
2026-02-11 22:22:00	5.31	61.30
2026-02-11 22:27:00	4.89	71.73
2026-02-11 22:32:00	5.31	71.60
2026-02-11 22:37:00	4.94	62.94
2026-02-11 22:42:00	5.25	85.80
2026-02-11 22:47:00	5.13	51.58
2026-02-11 22:52:00	5.04	84.22
2026-02-11 22:57:00	5.19	55.22
2026-02-11 23:02:00	4.95	78.15
2026-02-11 23:07:00	5.40	62.01
2026-02-11 23:12:00	4.88	70.61
2026-02-11 23:17:00	5.38	72.93
2026-02-11 23:22:00	4.96	61.52
2026-02-11 23:27:00	5.29	86.07
2026-02-11 23:32:00	5.11	51.60
2026-02-11 23:37:00	5.05	83.76
2026-02-11 23:42:00	5.23	55.70
2026-02-11 23:47:00	4.94	77.11
2026-02-11 23:52:00	5.25	62.28
2026-02-11 23:57:00	4.92	70.48
2026-02-12 00:02:00	5.28	72.86
2026-02-12 00:07:00	4.98	62.38
2026-02-12 00:12:00	5.25	85.31
2026-02-12 00:17:00	5.12	51.50
2026-02-12 00:22:00	5.01	84.23
2026-02-12 00:27:00	5.22	55.29
2026-02-12 00:32:00	4.91	78.69
2026-02-12 00:37:00	5.32	60.56
2026-02-12 00:42:00	4.80	71.56
2026-02-12 00:47:00	5.33	72.22
2026-02-12 00:52:00	5.01	63.12
2026-02-12 00:57:00	5.29	84.79
2026-02-12 01:02:00	5.04	51.37
2026-02-12 01:07:00	5.15	84.58
2026-02-12 01:12:00	5.18	55.11
2026-02-12 01:17:00	5.02	78.86
2026-02-12 01:22:00	5.32	60.66
2026-02-12 01:27:00	4.84	72.19

2026-02-12 01:32:00	5.38	71.29
2026-02-12 01:37:00	4.98	63.05
2026-02-12 01:42:00	5.25	84.42
2026-02-12 01:47:00	5.08	51.71
2026-02-12 01:52:00	5.08	84.93
2026-02-12 01:57:00	5.22	54.34
2026-02-12 02:02:00	4.99	79.63
2026-02-12 02:07:00	5.36	59.97
2026-02-12 02:12:00	4.87	72.32
2026-02-12 02:17:00	5.38	68.67
2026-02-12 02:22:00	4.99	65.22
2026-02-12 02:27:00	5.29	82.42
2026-02-12 02:32:00	5.02	52.35
2026-02-12 02:37:00	5.09	85.35
2026-02-12 02:42:00	5.18	53.96
2026-02-12 02:47:00	4.94	80.56
2026-02-12 02:52:00	5.40	58.66
2026-02-12 02:57:00	4.98	73.62
2026-02-12 03:02:00	5.35	66.93
2026-02-12 03:07:00	4.91	66.12
2026-02-12 03:12:00	5.31	81.39
2026-02-12 03:17:00	4.99	53.30
2026-02-12 03:22:00	5.25	85.76
2026-02-12 03:27:00	5.16	53.19
2026-02-12 03:32:00	4.95	81.23
2026-02-12 03:37:00	5.26	57.80
2026-02-12 03:42:00	4.87	74.85
2026-02-12 03:47:00	5.35	64.99
2026-02-12 03:52:00	4.96	67.34
2026-02-12 03:57:00	5.28	78.22
2026-02-12 04:02:00	4.96	56.54
2026-02-12 04:07:00	5.25	86.04
2026-02-12 04:12:00	5.21	52.56
2026-02-12 04:17:00	5.07	82.46
2026-02-12 04:22:00	5.33	56.43
2026-02-12 04:27:00	4.92	76.35
2026-02-12 04:32:00	5.35	62.95
2026-02-12 04:37:00	4.85	69.38
2026-02-12 04:42:00	5.31	73.71
2026-02-12 04:47:00	4.94	60.30
2026-02-12 04:52:00	5.28	85.73
2026-02-12 04:57:00	5.11	51.62
2026-02-12 05:02:00	5.05	83.91
2026-02-12 05:07:00	5.25	55.21
2026-02-12 05:12:00	4.91	77.47
2026-02-12 05:17:00	5.29	62.39
2026-02-12 05:22:00	4.94	69.99
2026-02-12 05:27:00	5.29	74.14
2026-02-12 05:32:00	4.98	59.40
2026-02-12 05:37:00	5.21	85.98
2026-02-12 05:42:00	5.12	51.94
2026-02-12 05:47:00	5.01	83.21
2026-02-12 05:52:00	5.33	56.37
2026-02-12 05:57:00	4.88	76.42
2026-02-12 06:02:00	5.35	63.26

2026-02-12 06:07:00	4.82	68.95
2026-02-12 06:12:00	5.26	76.24
2026-02-12 06:17:00	5.05	58.54
2026-02-12 06:22:00	5.21	86.00
2026-02-12 06:27:00	5.13	52.06
2026-02-12 06:32:00	5.09	82.97
2026-02-12 06:37:00	5.26	56.40
2026-02-12 06:42:00	4.92	76.81
2026-02-12 06:47:00	5.28	63.53
2026-02-12 06:52:00	4.92	68.68
2026-02-12 06:57:00	5.32	77.93
2026-02-12 07:02:00	4.96	57.64
2026-02-12 07:07:00	5.22	86.38
2026-02-12 07:12:00	5.11	52.33
2026-02-12 07:17:00	5.05	82.66
2026-02-12 07:22:00	5.23	56.99
2026-02-12 07:27:00	4.87	76.26
2026-02-12 07:32:00	5.31	63.91
2026-02-12 07:37:00	4.99	68.98
2026-02-12 07:42:00	5.31	78.05
2026-02-12 07:47:00	5.01	57.41
2026-02-12 07:52:00	5.16	86.19
2026-02-12 07:57:00	5.09	52.54
2026-02-12 08:02:00	4.98	81.88
2026-02-12 08:07:00	5.18	57.18
2026-02-12 08:12:00	4.89	76.01
2026-02-12 08:17:00	5.33	64.65
2026-02-12 08:22:00	4.85	68.63
2026-02-12 08:27:00	5.29	78.44
2026-02-12 08:32:00	5.02	57.73
2026-02-12 08:37:00	5.29	86.11
2026-02-12 08:42:00	5.21	52.62
2026-02-12 08:47:00	4.96	81.68
2026-02-12 08:52:00	5.36	57.89
2026-02-12 08:57:00	4.91	74.95
2026-02-12 09:02:00	5.35	66.24
2026-02-12 09:07:00	4.91	66.07
2026-02-12 09:12:00	4.96	82.14
2026-02-12 09:17:00	5.29	58.62
2026-02-12 09:22:00	4.88	74.31
2026-02-12 09:27:00	5.25	69.40
2026-02-12 09:32:00	4.87	65.50
2026-02-12 09:37:00	5.29	84.86
2026-02-12 09:42:00	5.07	52.19
2026-02-12 09:47:00	5.05	85.03
2026-02-12 09:52:00	5.16	55.00
2026-02-12 09:57:00	4.92	79.02
2026-02-12 10:02:00	5.35	61.47
2026-02-12 10:07:00	4.85	71.74
2026-02-12 10:12:00	5.23	73.08
2026-02-12 10:17:00	4.91	62.99
2026-02-12 10:22:00	5.25	85.83
2026-02-12 10:27:00	4.96	51.71
2026-02-12 10:32:00	4.98	84.26
2026-02-12 10:37:00	5.23	55.55

2026-02-12 10:42:00	4.87	78.30
2026-02-12 10:47:00	5.29	63.02
2026-02-12 10:52:00	4.96	70.39
2026-02-12 10:57:00	5.43	75.19
2026-02-12 11:02:00	4.89	58.68
2026-02-12 11:07:00	5.16	86.73
2026-02-12 11:12:00	5.13	53.19
2026-02-12 11:17:00	4.94	81.98
2026-02-12 11:22:00	5.28	58.11
2026-02-12 11:27:00	4.87	74.89
2026-02-12 11:32:00	5.28	68.08
2026-02-12 11:37:00	4.84	65.48
2026-02-12 11:42:00	5.23	85.21
2026-02-12 11:47:00	5.01	51.83
2026-02-12 11:52:00	4.99	84.56
2026-02-12 11:57:00	5.25	55.76
2026-02-12 12:02:00	4.91	77.62
2026-02-12 12:07:00	5.29	64.05
2026-02-12 12:12:00	4.94	69.10
2026-02-12 12:17:00	5.39	79.65
2026-02-12 12:22:00	4.91	57.28
2026-02-12 12:27:00	5.19	86.47
2026-02-12 12:32:00	5.04	53.18
2026-02-12 12:37:00	4.92	81.56
2026-02-12 12:42:00	5.38	58.67
2026-02-12 12:47:00	4.87	74.44
2026-02-12 12:52:00	5.32	68.37
2026-02-12 12:57:00	4.98	66.61
2026-02-12 13:02:00	5.18	83.78
2026-02-12 13:07:00	5.02	53.61
2026-02-12 13:12:00	5.08	85.67
2026-02-12 13:17:00	5.08	53.66
2026-02-12 13:22:00	4.88	80.18
2026-02-12 13:27:00	5.29	60.68
2026-02-12 13:32:00	4.91	72.38
2026-02-12 13:37:00	5.35	72.06
2026-02-12 13:42:00	4.96	64.36
2026-02-12 13:47:00	5.31	85.38
2026-02-12 13:52:00	5.07	51.46
2026-02-12 13:57:00	5.01	84.25
2026-02-12 14:02:00	5.26	55.42
2026-02-12 14:07:00	4.94	78.22
2026-02-12 14:12:00	5.23	61.97
2026-02-12 14:17:00	4.91	70.54
2026-02-12 14:22:00	5.32	75.42
2026-02-12 14:27:00	4.92	60.94
2026-02-12 14:32:00	5.19	86.25
2026-02-12 14:37:00	5.04	52.06
2026-02-12 14:42:00	5.01	82.88
2026-02-12 14:47:00	5.35	56.97
2026-02-12 14:52:00	4.88	76.28
2026-02-12 14:57:00	5.32	64.72
2026-02-12 15:02:00	4.84	68.53
2026-02-12 15:07:00	5.22	79.38
2026-02-12 15:12:00	5.02	55.59

2026-02-12 15:17:00	5.18	86.15
2026-02-12 15:22:00	5.12	53.30
2026-02-12 15:27:00	4.94	81.19
2026-02-12 15:32:00	5.32	58.95
2026-02-12 15:37:00	4.91	73.68
2026-02-12 15:42:00	5.29	69.59
2026-02-12 15:47:00	4.92	64.95
2026-02-12 15:52:00	5.33	84.70
2026-02-12 15:57:00	5.08	51.82
2026-02-12 16:02:00	5.12	84.53
2026-02-12 16:07:00	5.19	54.86
2026-02-12 16:12:00	4.91	78.95
2026-02-12 16:17:00	5.23	61.52
2026-02-12 16:22:00	4.92	70.66
2026-02-12 16:27:00	5.39	75.60
2026-02-12 16:32:00	4.92	59.83
2026-02-12 16:37:00	5.26	86.51
2026-02-12 16:42:00	5.08	52.29
2026-02-12 16:47:00	4.98	83.04
2026-02-12 16:52:00	5.38	56.75
2026-02-12 16:57:00	4.91	76.94
2026-02-12 17:02:00	5.26	63.65
2026-02-12 17:07:00	4.87	68.87
2026-02-12 17:12:00	5.32	79.55
2026-02-12 17:17:00	4.99	57.74
2026-02-12 17:22:00	5.28	86.39
2026-02-12 17:27:00	5.15	52.59
2026-02-12 17:32:00	5.02	82.17
2026-02-12 17:37:00	5.29	57.70
2026-02-12 17:42:00	4.92	75.29
2026-02-12 17:47:00	5.38	66.55
2026-02-12 17:52:00	4.94	67.16
2026-02-12 17:57:00	5.31	82.56
2026-02-12 18:02:00	5.04	53.02
2026-02-12 18:07:00	5.09	85.24
2026-02-12 18:12:00	5.15	54.63
2026-02-12 18:17:00	4.98	79.57
2026-02-12 18:22:00	5.36	60.31
2026-02-12 18:27:00	4.91	72.33
2026-02-12 18:32:00	5.26	71.44
2026-02-12 18:37:00	4.98	64.20
2026-02-12 18:42:00	5.29	85.67
2026-02-12 18:47:00	5.02	51.48
2026-02-12 18:52:00	5.09	83.75
2026-02-12 18:57:00	5.19	56.30
2026-02-12 19:02:00	4.85	76.71
2026-02-12 19:07:00	5.32	64.73
2026-02-12 19:12:00	4.84	68.35
2026-02-12 19:17:00	5.16	81.19
2026-02-12 19:22:00	5.02	53.91
2026-02-12 19:27:00	5.05	85.59
2026-02-12 19:32:00	5.13	54.42
2026-02-12 19:37:00	4.87	79.71
2026-02-12 19:42:00	5.23	60.78
2026-02-12 19:47:00	4.82	71.94

2026-02-12 19:52:00	5.36	73.60
2026-02-12 19:57:00	4.94	61.24
2026-02-12 20:02:00	5.25	86.45
2026-02-12 20:07:00	5.05	52.22
2026-02-12 20:12:00	4.94	82.92
2026-02-12 20:17:00	5.26	57.27
2026-02-12 20:22:00	4.94	75.90
2026-02-12 20:27:00	5.22	65.69
2026-02-12 20:32:00	4.88	67.89
2026-02-12 20:37:00	5.28	80.63
2026-02-12 20:42:00	4.99	56.19
2026-02-12 20:47:00	5.15	86.14
2026-02-12 20:52:00	5.15	52.98
2026-02-12 20:57:00	4.96	80.75
2026-02-12 21:02:00	5.32	59.84
2026-02-12 21:07:00	4.82	72.54
2026-02-12 21:12:00	5.39	71.84
2026-02-12 21:17:00	4.82	63.34
2026-02-12 21:22:00	5.16	85.91
2026-02-12 21:27:00	5.07	51.81
2026-02-12 21:32:00	5.07	83.86
2026-02-12 21:37:00	5.21	56.22
2026-02-12 21:42:00	4.88	77.05
2026-02-12 21:47:00	5.28	63.92
2026-02-12 21:52:00	4.95	69.48
2026-02-12 21:57:00	5.22	77.67
2026-02-12 22:02:00	4.96	57.39
2026-02-12 22:07:00	5.18	86.53
2026-02-12 22:12:00	5.11	53.11
2026-02-12 22:17:00	5.01	81.99
2026-02-12 22:22:00	5.28	57.86
2026-02-12 22:27:00	4.98	75.57
2026-02-12 22:32:00	5.33	65.31
2026-02-12 22:37:00	4.92	67.25
2026-02-12 22:42:00	5.07	83.11
2026-02-12 22:47:00	5.23	56.86
2026-02-12 22:52:00	4.88	77.28
2026-02-12 22:57:00	5.26	63.71
2026-02-12 23:02:00	4.80	69.86
2026-02-12 23:07:00	5.28	75.89
2026-02-12 23:12:00	5.02	59.83
2026-02-12 23:17:00	5.28	86.11
2026-02-12 23:22:00	4.99	51.98
2026-02-12 23:27:00	4.98	83.64
2026-02-12 23:32:00	5.19	56.04
2026-02-12 23:37:00	4.94	77.44
2026-02-12 23:42:00	5.25	63.20
2026-02-12 23:47:00	4.91	69.43
2026-02-12 23:52:00	5.26	76.71
2026-02-12 23:57:00	4.92	58.32
2026-02-13 00:02:00	5.15	86.32
2026-02-13 00:07:00	5.09	52.78
2026-02-13 00:12:00	4.96	82.24
2026-02-13 00:17:00	5.33	57.71
2026-02-13 00:22:00	4.88	74.65

2026-02-13 00:27:00	5.25	67.01
2026-02-13 00:32:00	4.85	66.23
2026-02-13 00:37:00	5.31	82.20
2026-02-13 00:42:00	5.04	53.08
2026-02-13 00:47:00	5.09	85.57
2026-02-13 00:52:00	5.19	54.06
2026-02-13 00:57:00	4.91	79.82
2026-02-13 01:02:00	5.28	59.88
2026-02-13 01:07:00	4.91	72.18
2026-02-13 01:12:00	5.26	71.06
2026-02-13 01:17:00	4.98	63.31
2026-02-13 01:22:00	5.25	84.75
2026-02-13 01:27:00	5.01	51.84
2026-02-13 01:32:00	5.13	84.96
2026-02-13 01:37:00	5.25	54.76
2026-02-13 01:42:00	4.96	79.47
2026-02-13 01:47:00	5.33	59.83
2026-02-13 01:52:00	4.91	72.79
2026-02-13 01:57:00	5.44	69.24
2026-02-13 02:02:00	4.91	64.75
2026-02-13 02:07:00	5.23	82.79
2026-02-13 02:12:00	5.02	53.35
2026-02-13 02:17:00	5.19	85.62
2026-02-13 02:22:00	5.16	53.12
2026-02-13 02:27:00	4.98	81.29
2026-02-13 02:32:00	5.22	58.25
2026-02-13 02:37:00	4.84	74.00
2026-02-13 02:42:00	5.25	67.74
2026-02-13 02:47:00	4.98	65.82
2026-02-13 02:52:00	5.29	81.98
2026-02-13 02:57:00	5.05	53.38
2026-02-13 03:02:00	5.21	85.82
2026-02-13 03:07:00	5.15	53.22
2026-02-13 03:12:00	4.89	80.70
2026-02-13 03:17:00	5.23	58.24
2026-02-13 03:22:00	4.85	74.29
2026-02-13 03:27:00	5.32	66.34
2026-02-13 03:32:00	4.94	66.80
2026-02-13 03:37:00	5.38	80.36
2026-02-13 03:42:00	4.89	54.18
2026-02-13 03:47:00	5.15	86.09
2026-02-13 03:52:00	5.19	53.51
2026-02-13 03:57:00	4.96	81.45
2026-02-13 04:02:00	5.31	57.60
2026-02-13 04:07:00	4.89	75.11
2026-02-13 04:12:00	5.25	65.10
2026-02-13 04:17:00	4.89	67.34
2026-02-13 04:22:00	5.32	78.94
2026-02-13 04:27:00	4.95	56.42
2026-02-13 04:32:00	5.18	86.19
2026-02-13 04:37:00	5.11	52.50
2026-02-13 04:42:00	5.05	82.50
2026-02-13 04:47:00	5.25	56.59
2026-02-13 04:52:00	4.91	75.89
2026-02-13 04:57:00	5.36	64.73

2026-02-13 05:02:00	4.95	67.85
2026-02-13 05:07:00	5.33	78.23
2026-02-13 05:12:00	4.98	55.08
2026-02-13 05:17:00	5.23	86.13
2026-02-13 05:22:00	5.18	53.01
2026-02-13 05:27:00	4.99	81.57
2026-02-13 05:32:00	5.23	57.99
2026-02-13 05:37:00	4.84	74.71
2026-02-13 05:42:00	5.36	65.57
2026-02-13 05:47:00	4.94	67.01
2026-02-13 05:52:00	5.31	79.68
2026-02-13 05:57:00	5.04	53.84
2026-02-13 06:02:00	5.16	85.81
2026-02-13 06:07:00	5.12	53.20
2026-02-13 06:12:00	4.94	81.27
2026-02-13 06:17:00	5.33	58.13
2026-02-13 06:22:00	4.84	74.16
2026-02-13 06:27:00	5.29	66.79
2026-02-13 06:32:00	4.94	65.91
2026-02-13 06:37:00	5.22	82.48
2026-02-13 06:42:00	5.07	52.16
2026-02-13 06:47:00	5.13	85.32
2026-02-13 06:52:00	5.16	54.07
2026-02-13 06:57:00	4.95	79.69
2026-02-13 07:02:00	5.29	59.61
2026-02-13 07:07:00	4.91	72.44
2026-02-13 07:12:00	5.19	69.84
2026-02-13 07:17:00	4.85	63.55
2026-02-13 07:22:00	5.23	84.91
2026-02-13 07:27:00	5.11	51.49
2026-02-13 07:32:00	5.04	84.43
2026-02-13 07:37:00	5.22	55.54
2026-02-13 07:42:00	4.96	78.46
2026-02-13 07:47:00	5.28	61.13
2026-02-13 07:52:00	4.88	70.36
2026-02-13 07:57:00	5.26	74.27
2026-02-13 08:02:00	4.94	60.84
2026-02-13 08:07:00	5.19	85.75
2026-02-13 08:12:00	5.04	51.69
2026-02-13 08:17:00	5.04	83.94
2026-02-13 08:22:00	5.22	55.70
2026-02-13 08:27:00	4.87	77.57
2026-02-13 08:32:00	5.40	62.94
2026-02-13 08:37:00	4.81	69.38
2026-02-13 08:42:00	5.25	76.92
2026-02-13 08:47:00	5.01	57.32
2026-02-13 08:52:00	5.18	86.24
2026-02-13 08:57:00	5.09	53.00
2026-02-13 09:02:00	4.96	81.81
2026-02-13 09:07:00	5.23	57.74
2026-02-13 09:12:00	4.87	74.38
2026-02-13 09:17:00	5.32	68.09
2026-02-13 09:22:00	4.91	65.67
2026-02-13 09:27:00	5.26	83.11
2026-02-13 09:32:00	4.99	51.87

2026-02-13 09:37:00	5.02	84.98
2026-02-13 09:42:00	5.12	54.67
2026-02-13 09:47:00	4.91	78.82
2026-02-13 09:52:00	5.35	61.43
2026-02-13 09:57:00	4.84	70.81
2026-02-13 10:02:00	5.22	74.56
2026-02-13 10:07:00	4.91	60.32
2026-02-13 10:12:00	5.26	86.33
2026-02-13 10:17:00	5.18	52.17
2026-02-13 10:22:00	5.02	83.49
2026-02-13 10:27:00	5.29	56.46
2026-02-13 10:32:00	4.94	77.03
2026-02-13 10:37:00	5.33	62.93
2026-02-13 10:42:00	4.81	69.38
2026-02-13 10:47:00	5.32	77.23
2026-02-13 10:52:00	4.88	58.12
2026-02-13 10:57:00	5.09	86.32
2026-02-13 11:02:00	5.15	52.79
2026-02-13 11:07:00	5.05	82.14
2026-02-13 11:12:00	5.25	57.43
2026-02-13 11:17:00	4.95	75.10
2026-02-13 11:22:00	5.23	67.39
2026-02-13 11:27:00	4.95	65.92
2026-02-13 11:32:00	5.15	84.24
2026-02-13 11:37:00	5.05	52.10
2026-02-13 11:42:00	5.16	84.79
2026-02-13 11:47:00	5.12	54.43
2026-02-13 11:52:00	4.82	73.91
2026-02-13 11:57:00	5.23	83.59
2026-02-13 12:02:00	5.04	51.73
2026-02-13 12:07:00	5.02	84.85
2026-02-13 12:12:00	5.22	54.92
2026-02-13 12:17:00	4.92	78.87
2026-02-13 12:22:00	5.31	61.74
2026-02-13 12:27:00	4.84	71.32
2026-02-13 12:32:00	5.31	73.32
2026-02-13 12:37:00	4.92	62.77
2026-02-13 12:42:00	5.26	85.75
2026-02-13 12:47:00	5.02	51.55
2026-02-13 12:52:00	5.12	84.13
2026-02-13 12:57:00	5.28	55.63
2026-02-13 13:02:00	4.98	77.97
2026-02-13 13:07:00	5.26	62.17
2026-02-13 13:12:00	4.87	70.30
2026-02-13 13:17:00	5.26	75.14
2026-02-13 13:22:00	4.89	60.25
2026-02-13 13:27:00	5.19	86.27
2026-02-13 13:32:00	5.15	52.19
2026-02-13 13:37:00	4.89	82.76
2026-02-13 13:42:00	5.23	57.27
2026-02-13 13:47:00	4.84	75.59
2026-02-13 13:52:00	5.39	65.62
2026-02-13 13:57:00	4.99	67.49
2026-02-13 14:02:00	5.22	80.92
2026-02-13 14:07:00	5.01	53.76

2026-02-13 14:12:00	5.13	85.61
2026-02-13 14:17:00	5.19	53.64
2026-02-13 14:22:00	4.99	81.04
2026-02-13 14:27:00	5.22	58.77
2026-02-13 14:32:00	4.80	73.21
2026-02-13 14:37:00	5.31	69.63
2026-02-13 14:42:00	4.94	63.68
2026-02-13 14:47:00	5.25	85.27
2026-02-13 14:52:00	5.02	51.77
2026-02-13 14:57:00	5.09	84.57
2026-02-13 15:02:00	5.25	54.98
2026-02-13 15:07:00	4.88	78.10
2026-02-13 15:12:00	5.31	62.19
2026-02-13 15:17:00	4.82	69.88
2026-02-13 15:22:00	5.32	74.69
2026-02-13 15:27:00	4.82	58.57
2026-02-13 15:32:00	5.16	86.48
2026-02-13 15:37:00	5.12	52.44
2026-02-13 15:42:00	5.01	82.06
2026-02-13 15:47:00	5.22	57.05
2026-02-13 15:52:00	4.85	75.70
2026-02-13 15:57:00	5.29	65.24
2026-02-13 16:02:00	4.89	67.65
2026-02-13 16:07:00	5.26	78.76
2026-02-13 16:12:00	4.96	55.60
2026-02-13 16:17:00	5.13	86.12
2026-02-13 16:22:00	5.08	53.07
2026-02-13 16:27:00	4.99	81.27
2026-02-13 16:32:00	5.22	57.99
2026-02-13 16:37:00	4.84	73.52
2026-02-13 16:42:00	5.32	68.42
2026-02-13 16:47:00	4.98	65.35
2026-02-13 16:52:00	5.22	83.12
2026-02-13 16:57:00	5.01	51.62
2026-02-13 17:02:00	5.16	84.93
2026-02-13 17:07:00	5.21	54.51
2026-02-13 17:12:00	4.94	78.92
2026-02-13 17:17:00	5.31	61.01
2026-02-13 17:22:00	4.89	71.15
2026-02-13 17:27:00	5.32	72.68
2026-02-13 17:32:00	4.92	61.38
2026-02-13 17:37:00	5.19	85.88
2026-02-13 17:42:00	5.11	51.70
2026-02-13 17:47:00	5.02	83.09
2026-02-13 17:52:00	5.35	56.55
2026-02-13 17:57:00	4.85	75.86
2026-02-13 18:02:00	5.39	64.48
2026-02-13 18:07:00	4.87	67.83
2026-02-13 18:12:00	5.29	79.60
2026-02-13 18:17:00	4.99	54.32
2026-02-13 18:22:00	5.13	85.80
2026-02-13 18:27:00	5.19	53.18
2026-02-13 18:32:00	4.91	80.27
2026-02-13 18:37:00	5.31	59.30
2026-02-13 18:42:00	4.88	72.23

2026-02-13 18:47:00	5.33	70.46
2026-02-13 18:52:00	4.95	61.73
2026-02-13 18:57:00	5.28	85.90
2026-02-13 19:02:00	5.05	51.77
2026-02-13 19:07:00	5.05	83.55
2026-02-13 19:12:00	5.35	55.94
2026-02-13 19:17:00	4.89	76.51
2026-02-13 19:22:00	5.36	63.31
2026-02-13 19:27:00	4.88	68.43
2026-02-13 19:32:00	5.23	78.71
2026-02-13 19:37:00	4.99	54.66
2026-02-13 19:42:00	5.28	86.24
2026-02-13 19:47:00	5.09	53.38
2026-02-13 19:52:00	4.94	80.43
2026-02-13 19:57:00	5.32	58.85
2026-02-13 20:02:00	4.92	73.09
2026-02-13 20:07:00	5.31	68.75
2026-02-13 20:12:00	4.91	63.65
2026-02-13 20:17:00	5.25	85.06
2026-02-13 20:22:00	5.04	51.41
2026-02-13 20:27:00	5.08	83.82
2026-02-13 20:32:00	5.16	55.42
2026-02-13 20:37:00	4.88	77.80
2026-02-13 20:42:00	5.31	61.51
2026-02-13 20:47:00	4.91	70.14
2026-02-13 20:52:00	5.35	73.71
2026-02-13 20:57:00	5.02	59.26
2026-02-13 21:02:00	5.19	86.14
2026-02-13 21:07:00	5.11	52.23
2026-02-13 21:12:00	4.98	81.97
2026-02-13 21:17:00	5.23	57.58
2026-02-13 21:22:00	5.02	74.76
2026-02-13 21:27:00	5.33	65.85
2026-02-13 21:32:00	4.87	66.68
2026-02-13 21:37:00	5.19	81.27
2026-02-13 21:42:00	5.04	52.64
2026-02-13 21:47:00	5.16	85.31
2026-02-13 21:52:00	5.21	53.71
2026-02-13 21:57:00	4.91	79.60
2026-02-13 22:02:00	5.33	59.85
2026-02-13 22:07:00	4.84	72.00
2026-02-13 22:12:00	5.21	70.79
2026-02-13 22:17:00	4.99	61.32
2026-02-13 22:22:00	5.31	85.89
2026-02-13 22:27:00	5.13	51.86
2026-02-13 22:32:00	5.02	83.10
2026-02-13 22:37:00	5.28	55.74
2026-02-13 22:42:00	4.88	76.62
2026-02-13 22:47:00	5.39	62.92
2026-02-13 22:52:00	4.92	68.46
2026-02-13 22:57:00	5.25	76.57
2026-02-13 23:02:00	5.02	56.64
2026-02-13 23:07:00	5.16	85.93
2026-02-13 23:12:00	5.16	52.51
2026-02-13 23:17:00	4.99	80.91

2026-02-13 23:22:00	5.36	58.35
2026-02-13 23:27:00	4.95	73.10
2026-02-13 23:32:00	5.38	67.99
2026-02-13 23:37:00	4.89	63.81
2026-02-13 23:42:00	5.32	84.00
2026-02-13 23:47:00	5.09	51.13
2026-02-13 23:52:00	5.09	84.05
2026-02-13 23:57:00	5.29	55.26
2026-02-14 00:02:00	4.92	77.66
2026-02-14 00:07:00	5.32	60.99
2026-02-14 00:12:00	4.80	69.68
2026-02-14 00:17:00	5.38	74.70
2026-02-14 00:22:00	5.02	58.00
2026-02-14 00:27:00	5.29	86.03
2026-02-14 00:32:00	5.09	52.35
2026-02-14 00:37:00	5.08	81.93
2026-02-14 00:42:00	5.31	57.09
2026-02-14 00:47:00	4.84	74.10
2026-02-14 00:52:00	5.35	66.59
2026-02-14 00:57:00	4.91	65.63
2026-02-14 01:02:00	5.22	81.20
2026-02-14 01:07:00	5.05	51.81
2026-02-14 01:12:00	4.84	78.18
2026-02-14 01:17:00	5.23	67.20
2026-02-14 01:22:00	4.87	66.03
2026-02-14 01:27:00	5.31	81.24
2026-02-14 01:32:00	5.08	52.18
2026-02-14 01:37:00	5.09	85.24
2026-02-14 01:42:00	5.21	53.69
2026-02-14 01:47:00	4.94	79.92
2026-02-14 01:52:00	5.23	58.84
2026-02-14 01:57:00	4.91	72.36
2026-02-14 02:02:00	5.26	68.77
2026-02-14 02:07:00	4.91	63.33
2026-02-14 02:12:00	5.32	83.44
2026-02-14 02:17:00	5.09	51.11
2026-02-14 02:22:00	5.12	84.59
2026-02-14 02:27:00	5.25	54.10
2026-02-14 02:32:00	4.91	79.11
2026-02-14 02:37:00	5.44	60.22
2026-02-14 02:42:00	4.91	70.29
2026-02-14 02:47:00	5.38	72.31
2026-02-14 02:52:00	5.02	58.77
2026-02-14 02:57:00	5.16	85.82
2026-02-14 03:02:00	5.16	51.98
2026-02-14 03:07:00	5.02	82.44
2026-02-14 03:12:00	5.35	56.85
2026-02-14 03:17:00	4.87	74.81
2026-02-14 03:22:00	5.29	65.36
2026-02-14 03:27:00	5.04	66.00
2026-02-14 03:32:00	5.23	79.60
2026-02-14 03:37:00	5.11	51.91
2026-02-14 03:42:00	5.16	85.40
2026-02-14 03:47:00	5.23	53.41
2026-02-14 03:52:00	4.95	80.03

2026-02-14 03:57:00	5.26	58.25
2026-02-14 04:02:00	4.95	72.46
2026-02-14 04:07:00	5.32	67.35
2026-02-14 04:12:00	4.95	63.65
2026-02-14 04:17:00	5.28	82.91
2026-02-14 04:22:00	5.05	51.16
2026-02-14 04:27:00	5.19	84.57
2026-02-14 04:32:00	5.13	54.00
2026-02-14 04:37:00	4.98	78.55
2026-02-14 04:42:00	5.33	60.29
2026-02-14 04:47:00	4.80	70.46
2026-02-14 04:52:00	5.40	71.13
2026-02-14 04:57:00	4.94	59.73
2026-02-14 05:02:00	5.25	85.19
2026-02-14 05:07:00	5.16	51.78
2026-02-14 05:12:00	5.04	82.72
2026-02-14 05:17:00	5.32	55.89
2026-02-14 05:22:00	4.88	75.60
2026-02-14 05:27:00	5.35	63.91
2026-02-14 05:32:00	4.84	66.80
2026-02-14 05:37:00	5.32	79.07
2026-02-14 05:42:00	5.02	53.49
2026-02-14 05:47:00	5.13	85.74
2026-02-14 05:52:00	5.22	53.21
2026-02-14 05:57:00	4.95	79.85
2026-02-14 06:02:00	5.38	58.81
2026-02-14 06:07:00	4.87	71.85
2026-02-14 06:12:00	5.31	69.69
2026-02-14 06:17:00	4.89	61.17
2026-02-14 06:22:00	5.31	84.89
2026-02-14 06:27:00	5.08	51.22
2026-02-14 06:32:00	4.99	83.16
2026-02-14 06:37:00	5.29	55.97
2026-02-14 06:42:00	4.95	76.11
2026-02-14 06:47:00	5.33	62.84
2026-02-14 06:52:00	4.92	67.75
2026-02-14 06:57:00	5.31	77.36
2026-02-14 07:02:00	4.98	54.50
2026-02-14 07:07:00	5.19	85.70
2026-02-14 07:12:00	5.13	52.71
2026-02-14 07:17:00	5.01	80.87
2026-02-14 07:22:00	5.33	58.23
2026-02-14 07:27:00	4.89	72.22
2026-02-14 07:32:00	5.40	70.03
2026-02-14 07:37:00	4.96	61.05
2026-02-14 07:42:00	5.23	85.36
2026-02-14 07:47:00	5.07	51.36
2026-02-14 07:52:00	5.15	82.66
2026-02-14 07:57:00	5.28	56.23
2026-02-14 08:02:00	4.92	75.55
2026-02-14 08:07:00	5.29	63.98
2026-02-14 08:12:00	4.95	66.86
2026-02-14 08:17:00	5.31	79.91
2026-02-14 08:22:00	5.09	53.15
2026-02-14 08:27:00	5.22	85.63

2026-02-14 08:32:00	5.16	53.38
2026-02-14 08:37:00	4.99	80.26
2026-02-14 08:42:00	5.26	58.54
2026-02-14 08:47:00	4.94	72.46
2026-02-14 08:52:00	5.26	68.71
2026-02-14 08:57:00	4.94	62.40
2026-02-14 09:02:00	5.25	84.67
2026-02-14 09:07:00	5.08	51.41
2026-02-14 09:12:00	4.99	83.40
2026-02-14 09:17:00	5.25	55.12
2026-02-14 09:22:00	4.91	77.04
2026-02-14 09:27:00	5.29	62.38
2026-02-14 09:32:00	4.92	68.14
2026-02-14 09:37:00	5.31	78.18
2026-02-14 09:42:00	5.02	53.30
2026-02-14 09:47:00	5.23	85.70
2026-02-14 09:52:00	5.21	53.31
2026-02-14 09:57:00	5.07	80.52
2026-02-14 10:02:00	5.29	58.23
2026-02-14 10:07:00	4.89	72.95
2026-02-14 10:12:00	5.21	68.22
2026-02-14 10:17:00	4.98	63.36
2026-02-14 10:22:00	5.23	84.08
2026-02-14 10:27:00	5.11	51.10
2026-02-14 10:32:00	5.01	83.64
2026-02-14 10:37:00	5.32	55.22
2026-02-14 10:42:00	5.04	77.10
2026-02-14 10:47:00	5.36	62.02
2026-02-14 10:52:00	4.92	68.53
2026-02-14 10:57:00	5.33	76.51
2026-02-14 11:02:00	5.04	55.20
2026-02-14 11:07:00	5.21	85.89
2026-02-14 11:12:00	5.11	52.97
2026-02-14 11:17:00	4.95	80.45
2026-02-14 11:22:00	5.38	58.31
2026-02-14 11:27:00	4.92	73.08
2026-02-14 11:32:00	5.35	67.49
2026-02-14 11:37:00	4.96	63.50
2026-02-14 11:42:00	5.29	83.34
2026-02-14 11:47:00	5.13	50.85
2026-02-14 11:52:00	5.08	83.97
2026-02-14 11:57:00	5.21	55.03
2026-02-14 12:02:00	4.88	76.63
2026-02-14 12:07:00	5.29	62.84
2026-02-14 12:12:00	4.94	67.52
2026-02-14 12:17:00	5.26	79.04
2026-02-14 12:22:00	4.95	52.53
2026-02-14 12:27:00	5.15	85.25
2026-02-14 12:32:00	5.13	53.60
2026-02-14 12:37:00	4.95	79.40
2026-02-14 12:42:00	5.38	59.51
2026-02-14 12:47:00	4.92	70.98
2026-02-14 12:52:00	5.32	72.17
2026-02-14 12:57:00	4.94	59.93
2026-02-14 13:02:00	5.32	85.49

2026-02-14 13:07:00	5.19	51.63
2026-02-14 13:12:00	5.02	82.10
2026-02-14 13:17:00	5.15	56.88
2026-02-14 13:22:00	4.87	74.53
2026-02-14 13:27:00	5.35	65.54
2026-02-14 13:32:00	4.91	65.57
2026-02-14 13:37:00	5.29	80.74
2026-02-14 13:42:00	5.04	51.63
2026-02-14 13:47:00	5.11	84.98
2026-02-14 13:52:00	5.28	54.15
2026-02-14 13:57:00	4.91	78.03
2026-02-14 14:02:00	5.32	60.94
2026-02-14 14:07:00	4.87	68.29
2026-02-14 14:12:00	5.08	83.42
2026-02-14 14:17:00	5.22	54.48
2026-02-14 14:22:00	4.95	78.83
2026-02-14 14:27:00	5.36	60.25
2026-02-14 14:32:00	4.91	70.21
2026-02-14 14:37:00	5.28	72.67
2026-02-14 14:42:00	4.99	59.01
2026-02-14 14:47:00	5.16	85.53
2026-02-14 14:52:00	5.08	51.77
2026-02-14 14:57:00	5.01	82.50
2026-02-14 15:02:00	5.31	56.61
2026-02-14 15:07:00	4.91	73.89
2026-02-14 15:12:00	5.25	65.98
2026-02-14 15:17:00	4.99	64.73
2026-02-14 15:22:00	5.23	82.88
2026-02-14 15:27:00	5.11	50.71
2026-02-14 15:32:00	5.05	83.90
2026-02-14 15:37:00	5.29	55.11
2026-02-14 15:42:00	4.96	76.31
2026-02-14 15:47:00	5.31	62.41
2026-02-14 15:52:00	4.91	68.39
2026-02-14 15:57:00	5.36	75.52
2026-02-14 16:02:00	4.99	54.09
2026-02-14 16:07:00	5.16	85.63
2026-02-14 16:12:00	5.28	53.09
2026-02-14 16:17:00	4.96	80.22
2026-02-14 16:22:00	5.36	58.22
2026-02-14 16:27:00	4.96	71.89
2026-02-14 16:32:00	5.33	68.56
2026-02-14 16:37:00	4.98	61.16
2026-02-14 16:42:00	5.25	84.89
2026-02-14 16:47:00	5.12	51.41
2026-02-14 16:52:00	5.08	83.20
2026-02-14 16:57:00	5.25	55.47
2026-02-14 17:02:00	4.85	76.17
2026-02-14 17:07:00	5.23	62.69
2026-02-14 17:12:00	4.91	66.71
2026-02-14 17:17:00	5.25	79.15
2026-02-14 17:22:00	5.05	51.44
2026-02-14 17:27:00	5.22	85.10
2026-02-14 17:32:00	5.29	54.05
2026-02-14 17:37:00	4.98	78.38

2026-02-14 17:42:00	5.42	60.47
2026-02-14 17:47:00	4.85	69.16
2026-02-14 17:52:00	5.38	73.85
2026-02-14 17:57:00	4.98	56.33
2026-02-14 18:02:00	5.25	85.68
2026-02-14 18:07:00	5.13	52.37
2026-02-14 18:12:00	4.94	80.64
2026-02-14 18:17:00	5.22	58.18
2026-02-14 18:22:00	4.81	71.71
2026-02-14 18:27:00	5.31	69.99
2026-02-14 18:32:00	4.85	60.48
2026-02-14 18:37:00	5.25	85.57
2026-02-14 18:42:00	5.12	51.52
2026-02-14 18:47:00	5.05	82.14
2026-02-14 18:52:00	5.26	56.59
2026-02-14 18:57:00	4.95	74.36
2026-02-14 19:02:00	5.36	64.98
2026-02-14 19:07:00	4.94	65.15
2026-02-14 19:12:00	5.29	81.69
2026-02-14 19:17:00	5.07	50.76
2026-02-14 19:22:00	5.11	84.21
2026-02-14 19:27:00	5.18	54.29
2026-02-14 19:32:00	4.95	77.22
2026-02-14 19:37:00	5.26	61.92
2026-02-14 19:42:00	4.88	67.73
2026-02-14 19:47:00	5.33	76.25
2026-02-14 19:52:00	5.08	54.42
2026-02-14 19:57:00	5.19	85.68
2026-02-14 20:02:00	5.12	52.92
2026-02-14 20:07:00	4.99	79.92
2026-02-14 20:12:00	5.31	58.86
2026-02-14 20:17:00	4.91	71.05
2026-02-14 20:22:00	5.31	70.91
2026-02-14 20:27:00	4.89	59.80
2026-02-14 20:32:00	5.22	85.42
2026-02-14 20:37:00	5.19	51.92
2026-02-14 20:42:00	4.98	81.72
2026-02-14 20:47:00	5.31	56.39
2026-02-14 20:52:00	4.99	74.93
2026-02-14 20:57:00	5.39	63.91
2026-02-14 21:02:00	4.87	66.35
2026-02-14 21:07:00	5.40	78.79
2026-02-14 21:12:00	5.04	51.27
2026-02-14 21:17:00	5.19	84.97
2026-02-14 21:22:00	5.19	53.77
2026-02-14 21:27:00	5.01	77.47
2026-02-14 21:32:00	5.29	60.99
2026-02-14 21:37:00	4.84	68.44
2026-02-14 21:42:00	5.29	74.56
2026-02-14 21:47:00	4.99	55.55
2026-02-14 21:52:00	5.15	85.56
2026-02-14 21:57:00	5.18	52.44
2026-02-14 22:02:00	4.96	80.14
2026-02-14 22:07:00	5.32	58.27
2026-02-14 22:12:00	4.89	71.70

2026-02-14 22:17:00	5.29	68.29
2026-02-14 22:22:00	4.87	60.05
2026-02-14 22:27:00	5.29	84.49
2026-02-14 22:32:00	5.09	51.51
2026-02-14 22:37:00	5.08	82.43
2026-02-14 22:42:00	5.28	55.90
2026-02-14 22:47:00	5.01	75.21
2026-02-14 22:52:00	5.31	63.27
2026-02-14 22:57:00	4.92	66.65
2026-02-14 23:02:00	5.32	76.31
2026-02-14 23:07:00	4.99	51.95
2026-02-14 23:12:00	5.12	85.28
2026-02-14 23:17:00	5.19	53.24
2026-02-14 23:22:00	4.91	79.35
2026-02-14 23:27:00	5.39	58.20
2026-02-14 23:32:00	4.92	71.28
2026-02-14 23:37:00	5.32	68.28
2026-02-14 23:42:00	4.95	60.95
2026-02-14 23:47:00	5.33	83.39
2026-02-14 23:52:00	5.09	51.06
2026-02-14 23:57:00	5.07	83.17
2026-02-15 00:02:00	5.26	54.81
2026-02-15 00:07:00	4.82	74.99
2026-02-15 00:12:00	5.28	63.86
2026-02-15 00:17:00	4.99	64.74
2026-02-15 00:22:00	5.38	80.92
2026-02-15 00:27:00	5.04	50.74
2026-02-15 00:32:00	5.11	84.32
2026-02-15 00:37:00	5.26	53.97
2026-02-15 00:42:00	5.01	77.90
2026-02-15 00:47:00	5.36	60.07
2026-02-15 00:52:00	4.88	68.52
2026-02-15 00:57:00	5.32	74.25
2026-02-15 01:02:00	4.96	54.25
2026-02-15 01:07:00	5.22	85.44
2026-02-15 01:12:00	5.22	52.62
2026-02-15 01:17:00	4.91	80.04
2026-02-15 01:22:00	5.36	57.99
2026-02-15 01:27:00	4.96	71.74
2026-02-15 01:32:00	5.38	67.42
2026-02-15 01:37:00	4.92	61.66
2026-02-15 01:42:00	5.26	83.26
2026-02-15 01:47:00	5.07	50.92
2026-02-15 01:52:00	5.02	82.47
2026-02-15 01:57:00	5.33	55.86
2026-02-15 02:02:00	4.80	74.46
2026-02-15 02:07:00	5.32	63.82
2026-02-15 02:12:00	4.89	64.96
2026-02-15 02:17:00	5.28	78.37
2026-02-15 02:22:00	4.98	51.20
2026-02-15 02:27:00	5.12	85.22
2026-02-15 02:32:00	5.29	53.50
2026-02-15 02:37:00	5.04	78.45
2026-02-15 02:42:00	5.29	59.09
2026-02-15 02:47:00	4.89	69.77

2026-02-15 02:52:00	5.35	70.60
2026-02-15 02:57:00	4.91	58.31
2026-02-15 03:02:00	4.99	80.12
2026-02-15 03:07:00	5.23	58.81
2026-02-15 03:12:00	4.85	70.86
2026-02-15 03:17:00	5.29	69.66
2026-02-15 03:22:00	4.99	59.77
2026-02-15 03:27:00	5.28	84.19
2026-02-15 03:32:00	5.15	51.26
2026-02-15 03:37:00	5.04	82.26
2026-02-15 03:42:00	5.32	55.74
2026-02-15 03:47:00	5.01	74.58
2026-02-15 03:52:00	5.36	63.98
2026-02-15 03:57:00	4.99	65.01
2026-02-15 04:02:00	5.35	78.69
2026-02-15 04:07:00	5.04	50.52
2026-02-15 04:12:00	5.19	84.75
2026-02-15 04:17:00	5.28	53.63
2026-02-15 04:22:00	4.94	78.35
2026-02-15 04:27:00	5.36	59.17
2026-02-15 04:32:00	4.85	68.88
2026-02-15 04:37:00	5.26	72.57
2026-02-15 04:42:00	4.98	54.23
2026-02-15 04:47:00	5.23	85.34
2026-02-15 04:52:00	5.12	52.24
2026-02-15 04:57:00	4.96	79.91
2026-02-15 05:02:00	5.33	57.77
2026-02-15 05:07:00	4.98	71.25
2026-02-15 05:12:00	5.33	68.02
2026-02-15 05:17:00	5.01	60.39
2026-02-15 05:22:00	5.29	83.49
2026-02-15 05:27:00	5.21	51.17
2026-02-15 05:32:00	5.09	82.74
2026-02-15 05:37:00	5.28	55.09
2026-02-15 05:42:00	4.94	75.71
2026-02-15 05:47:00	5.38	61.77
2026-02-15 05:52:00	4.88	66.44
2026-02-15 05:57:00	5.42	76.67
2026-02-15 06:02:00	5.08	51.25
2026-02-15 06:07:00	5.16	84.92
2026-02-15 06:12:00	5.32	53.22
2026-02-15 06:17:00	4.94	78.13
2026-02-15 06:22:00	5.39	59.55
2026-02-15 06:27:00	4.95	68.89
2026-02-15 06:32:00	5.38	72.16
2026-02-15 06:37:00	4.96	55.73
2026-02-15 06:42:00	5.19	84.79
2026-02-15 06:47:00	5.09	51.71
2026-02-15 06:52:00	5.05	80.92
2026-02-15 06:57:00	5.40	57.08
2026-02-15 07:02:00	4.92	71.65
2026-02-15 07:07:00	5.38	68.06
2026-02-15 07:12:00	4.96	59.95
2026-02-15 07:17:00	5.25	84.18
2026-02-15 07:22:00	5.13	51.17

2026-02-15 07:27:00	5.02	82.31
2026-02-15 07:32:00	5.28	55.66
2026-02-15 07:37:00	4.95	73.71
2026-02-15 07:42:00	5.32	64.98
2026-02-15 07:47:00	4.89	62.98
2026-02-15 07:52:00	5.40	82.05
2026-02-15 07:57:00	5.07	50.54
2026-02-15 08:02:00	5.01	82.59
2026-02-15 08:07:00	5.29	55.39
2026-02-15 08:12:00	4.94	75.45
2026-02-15 08:17:00	5.21	62.06
2026-02-15 08:22:00	4.95	66.32
2026-02-15 08:27:00	5.32	76.77
2026-02-15 08:32:00	5.04	51.33
2026-02-15 08:37:00	5.21	85.11
2026-02-15 08:42:00	5.13	53.20
2026-02-15 08:47:00	4.98	78.46
2026-02-15 08:52:00	5.36	59.15
2026-02-15 08:57:00	4.85	69.42
2026-02-15 09:02:00	5.32	70.68
2026-02-15 09:07:00	4.96	55.82
2026-02-15 09:12:00	5.25	85.20
2026-02-15 09:17:00	5.21	52.13
2026-02-15 09:22:00	5.02	80.07
2026-02-15 09:27:00	5.35	57.85
2026-02-15 09:32:00	4.91	72.10
2026-02-15 09:37:00	5.40	66.54
2026-02-15 09:42:00	4.98	60.58
2026-02-15 09:47:00	5.23	83.59
2026-02-15 09:52:00	5.12	51.10
2026-02-15 09:57:00	4.96	81.88
2026-02-15 10:02:00	5.29	56.05
2026-02-15 10:07:00	4.89	73.24
2026-02-15 10:12:00	5.44	65.15
2026-02-15 10:17:00	4.98	62.37
2026-02-15 10:22:00	5.29	81.93
2026-02-15 10:27:00	5.07	50.75
2026-02-15 10:32:00	5.08	82.89
2026-02-15 10:37:00	5.32	55.05
2026-02-15 10:42:00	4.92	75.14
2026-02-15 10:47:00	5.46	62.95
2026-02-15 10:52:00	4.85	65.39
2026-02-15 10:57:00	5.25	79.08
2026-02-15 11:02:00	4.98	50.34
2026-02-15 11:07:00	5.09	84.21
2026-02-15 11:12:00	5.21	54.12
2026-02-15 11:17:00	4.85	76.16
2026-02-15 11:22:00	5.25	61.57
2026-02-15 11:27:00	4.89	66.71
2026-02-15 11:32:00	5.35	76.68
2026-02-15 11:37:00	4.98	50.76
2026-02-15 11:42:00	5.12	84.57
2026-02-15 11:47:00	5.22	53.43
2026-02-15 11:52:00	4.96	78.17
2026-02-15 11:57:00	5.36	59.22

2026-02-15 12:02:00	4.87	69.37
2026-02-15 12:07:00	5.29	71.68
2026-02-15 12:12:00	4.98	56.11
2026-02-15 12:17:00	5.21	85.03
2026-02-15 12:22:00	5.28	51.97
2026-02-15 12:27:00	4.99	81.34
2026-02-15 12:32:00	5.36	56.11
2026-02-15 12:37:00	4.92	73.06
2026-02-15 12:42:00	5.32	65.73
2026-02-15 12:47:00	4.98	63.49
2026-02-15 12:52:00	5.33	81.29
2026-02-15 12:57:00	5.12	50.48
2026-02-15 13:02:00	5.12	83.32
2026-02-15 13:07:00	5.23	54.95
2026-02-15 13:12:00	4.96	75.74
2026-02-15 13:17:00	5.39	61.79
2026-02-15 13:22:00	4.87	66.75
2026-02-15 13:27:00	5.31	76.83
2026-02-15 13:32:00	5.09	51.11
2026-02-15 13:37:00	5.16	84.69
2026-02-15 13:42:00	5.25	53.70
2026-02-15 13:47:00	4.95	77.06
2026-02-15 13:52:00	5.33	60.64
2026-02-15 13:57:00	4.87	67.74
2026-02-15 14:02:00	5.36	74.05
2026-02-15 14:07:00	5.02	52.71
2026-02-15 14:12:00	5.18	85.37
2026-02-15 14:17:00	5.13	52.94
2026-02-15 14:22:00	4.96	78.76
2026-02-15 14:27:00	5.40	58.92
2026-02-15 14:32:00	4.91	69.32
2026-02-15 14:37:00	5.28	71.21
2026-02-15 14:42:00	4.92	55.83
2026-02-15 14:47:00	5.28	84.98
2026-02-15 14:52:00	5.12	51.98
2026-02-15 14:57:00	5.08	80.72
2026-02-15 15:02:00	5.36	57.24
2026-02-15 15:07:00	4.87	71.10
2026-02-15 15:12:00	5.25	68.12
2026-02-15 15:17:00	4.95	59.25
2026-02-15 15:22:00	5.21	84.00
2026-02-15 15:27:00	5.18	51.23
2026-02-15 15:32:00	4.88	75.15
2026-02-15 15:37:00	5.31	70.98
2026-02-15 15:42:00	4.94	57.23
2026-02-15 15:47:00	5.18	85.15
2026-02-15 15:52:00	5.16	51.76
2026-02-15 15:57:00	5.05	81.18
2026-02-15 16:02:00	5.32	56.75
2026-02-15 16:07:00	4.85	72.57
2026-02-15 16:12:00	5.31	66.93
2026-02-15 16:17:00	4.87	61.11
2026-02-15 16:22:00	5.32	83.29
2026-02-15 16:27:00	5.13	51.15
2026-02-15 16:32:00	4.98	81.74

2026-02-15 16:37:00	5.18	56.43
2026-02-15 16:42:00	4.95	73.27
2026-02-15 16:47:00	5.39	65.17
2026-02-15 16:52:00	4.84	63.58
2026-02-15 16:57:00	5.28	81.09
2026-02-15 17:02:00	5.09	50.51
2026-02-15 17:07:00	5.09	83.26
2026-02-15 17:12:00	5.23	55.13
2026-02-15 17:17:00	4.96	74.91
2026-02-15 17:22:00	5.29	63.16
2026-02-15 17:27:00	4.87	64.13
2026-02-15 17:32:00	5.26	81.18
2026-02-15 17:37:00	5.04	50.68
2026-02-15 17:42:00	5.18	83.70
2026-02-15 17:47:00	5.19	54.35
2026-02-15 17:52:00	4.95	75.57
2026-02-15 17:57:00	5.40	62.79
2026-02-15 18:02:00	4.84	65.00
2026-02-15 18:07:00	5.32	79.41
2026-02-15 18:12:00	5.12	50.27
2026-02-15 18:17:00	5.08	83.63
2026-02-15 18:22:00	5.35	54.40
2026-02-15 18:27:00	4.89	75.17
2026-02-15 18:32:00	5.38	63.25
2026-02-15 18:37:00	4.80	64.30
2026-02-15 18:42:00	5.35	81.28
2026-02-15 18:47:00	5.13	50.55
2026-02-15 18:52:00	5.09	82.84
2026-02-15 18:57:00	5.33	55.34
2026-02-15 19:02:00	4.95	74.14
2026-02-15 19:07:00	5.36	64.50
2026-02-15 19:12:00	5.05	62.71
2026-02-15 19:17:00	5.23	81.59
2026-02-15 19:22:00	5.12	50.86
2026-02-15 19:27:00	5.15	82.75
2026-02-15 19:32:00	5.23	55.14
2026-02-15 19:37:00	4.94	73.89
2026-02-15 19:42:00	5.25	64.22
2026-02-15 19:47:00	4.98	64.35
2026-02-15 19:52:00	5.26	80.09
2026-02-15 19:57:00	4.98	50.33
2026-02-15 20:02:00	5.11	83.38
2026-02-15 20:07:00	5.28	54.66
2026-02-15 20:12:00	4.92	74.96
2026-02-15 20:17:00	5.29	63.07
2026-02-15 20:22:00	4.89	64.64
2026-02-15 20:27:00	5.36	79.99
2026-02-15 20:32:00	5.04	50.47
2026-02-15 20:37:00	5.08	83.53
2026-02-15 20:42:00	5.25	54.17
2026-02-15 20:47:00	4.92	74.93
2026-02-15 20:52:00	5.39	62.99
2026-02-15 20:57:00	4.89	64.49
2026-02-15 21:02:00	5.32	79.68
2026-02-15 21:07:00	5.01	50.40

2026-02-15 21:12:00	5.09	83.54
2026-02-15 21:17:00	5.22	54.10
2026-02-15 21:22:00	4.98	76.04
2026-02-15 21:27:00	5.32	61.53
2026-02-15 21:32:00	4.88	65.21
2026-02-15 21:37:00	5.33	79.16
2026-02-15 21:42:00	5.05	50.31
2026-02-15 21:47:00	5.11	83.80
2026-02-15 21:52:00	5.19	54.28
2026-02-15 21:57:00	4.94	76.18
2026-02-15 22:02:00	5.22	60.94
2026-02-15 22:07:00	4.91	66.64
2026-02-15 22:12:00	5.28	75.56
2026-02-15 22:17:00	5.04	50.88
2026-02-15 22:22:00	5.15	84.69
2026-02-15 22:27:00	5.22	53.44
2026-02-15 22:32:00	4.96	77.59
2026-02-15 22:37:00	5.29	59.40
2026-02-15 22:42:00	4.88	67.65
2026-02-15 22:47:00	5.35	74.53
2026-02-15 22:52:00	5.01	51.07
2026-02-15 22:57:00	5.19	84.78
2026-02-15 23:02:00	5.16	53.08
2026-02-15 23:07:00	5.02	78.32
2026-02-15 23:12:00	5.33	58.79
2026-02-15 23:17:00	4.85	67.81
2026-02-15 23:22:00	5.28	74.19
2026-02-15 23:27:00	5.08	51.00
2026-02-15 23:32:00	5.13	84.63
2026-02-15 23:37:00	5.19	53.49
2026-02-15 23:42:00	4.96	77.08
2026-02-15 23:47:00	5.39	60.15
2026-02-15 23:52:00	4.88	66.61
2026-02-15 23:57:00	5.29	74.95
2026-02-16 00:02:00	5.19	50.44
2026-02-16 00:07:00	5.16	84.45
2026-02-16 00:12:00	5.28	53.23
2026-02-16 00:17:00	4.99	76.89
2026-02-16 00:22:00	5.36	59.92
2026-02-16 00:27:00	4.95	66.77
2026-02-16 00:32:00	5.39	73.81
2026-02-16 00:37:00	5.08	51.17
2026-02-16 00:42:00	5.15	84.65
2026-02-16 00:47:00	5.26	53.18
2026-02-16 00:52:00	5.04	77.87
2026-02-16 00:57:00	5.31	59.04
2026-02-16 01:02:00	4.91	67.93
2026-02-16 01:07:00	5.29	72.61
2026-02-16 01:12:00	4.92	51.97
2026-02-16 01:17:00	5.26	84.70
2026-02-16 01:22:00	5.28	52.76
2026-02-16 01:27:00	4.99	78.28
2026-02-16 01:32:00	5.33	58.54
2026-02-16 01:37:00	4.95	68.95
2026-02-16 01:42:00	5.39	69.95

2026-02-16 01:47:00	4.98	52.87
2026-02-16 01:52:00	5.22	84.88
2026-02-16 01:57:00	5.21	52.42
2026-02-16 02:02:00	5.08	78.80
2026-02-16 02:07:00	5.39	57.88
2026-02-16 02:12:00	4.87	69.74
2026-02-16 02:17:00	5.32	68.08
2026-02-16 02:22:00	5.02	56.88
2026-02-16 02:27:00	5.21	83.61
2026-02-16 02:32:00	5.18	51.22
2026-02-16 02:37:00	5.04	81.05
2026-02-16 02:42:00	5.33	56.17
2026-02-16 02:47:00	4.91	71.52
2026-02-16 02:52:00	5.35	66.17
2026-02-16 02:57:00	4.96	59.67
2026-02-16 03:02:00	5.35	82.62
2026-02-16 03:07:00	5.16	51.08
2026-02-16 03:12:00	5.11	81.05
2026-02-16 03:17:00	5.44	56.34
2026-02-16 03:22:00	4.87	70.71
2026-02-16 03:27:00	5.32	68.07
2026-02-16 03:32:00	4.99	56.72
2026-02-16 03:37:00	5.31	84.28
2026-02-16 03:42:00	5.19	51.74
2026-02-16 03:47:00	5.07	80.06
2026-02-16 03:52:00	5.47	56.90
2026-02-16 03:57:00	4.91	68.67
2026-02-16 04:02:00	5.28	83.38
2026-02-16 04:07:00	5.19	52.53
2026-02-16 04:12:00	4.99	79.12
2026-02-16 04:17:00	5.35	58.01
2026-02-16 04:22:00	4.98	69.36
2026-02-16 04:27:00	5.39	70.39
2026-02-16 04:32:00	5.04	53.13
2026-02-16 04:37:00	5.16	85.11
2026-02-16 04:42:00	5.28	52.47
2026-02-16 04:47:00	4.95	78.46
2026-02-16 04:52:00	5.31	58.52
2026-02-16 04:57:00	4.89	68.47
2026-02-16 05:02:00	5.38	71.27
2026-02-16 05:07:00	5.11	52.33
2026-02-16 05:12:00	5.29	84.85
2026-02-16 05:17:00	5.15	52.65
2026-02-16 05:22:00	4.96	78.01
2026-02-16 05:27:00	5.25	58.78
2026-02-16 05:32:00	4.88	68.35
2026-02-16 05:37:00	5.29	71.94
2026-02-16 05:42:00	4.92	52.22
2026-02-16 05:47:00	5.19	84.76
2026-02-16 05:52:00	5.26	52.41
2026-02-16 05:57:00	5.01	78.19
2026-02-16 06:02:00	5.31	59.39
2026-02-16 06:07:00	4.94	67.33
2026-02-16 06:12:00	5.32	72.40
2026-02-16 06:17:00	5.04	52.36

2026-02-16 06:22:00	5.22	84.71
2026-02-16 06:27:00	5.28	52.50
2026-02-16 06:32:00	4.89	78.84
2026-02-16 06:37:00	5.47	58.40
2026-02-16 06:42:00	4.87	68.38
2026-02-16 06:47:00	5.31	71.81
2026-02-16 06:52:00	5.09	51.78
2026-02-16 06:57:00	5.23	85.02
2026-02-16 07:02:00	5.29	52.77
2026-02-16 07:07:00	4.96	76.89
2026-02-16 07:12:00	5.39	59.70
2026-02-16 07:17:00	4.94	66.91
2026-02-16 07:22:00	5.44	74.54
2026-02-16 07:27:00	5.09	50.53
2026-02-16 07:32:00	5.22	84.40
2026-02-16 07:37:00	5.25	53.35
2026-02-16 07:42:00	5.02	77.75
2026-02-16 07:47:00	5.31	58.87
2026-02-16 07:52:00	4.91	67.42
2026-02-16 07:57:00	5.47	73.64
2026-02-16 08:02:00	5.07	50.40
2026-02-16 08:07:00	5.21	84.55
2026-02-16 08:12:00	5.29	53.29
2026-02-16 08:17:00	4.99	76.82
2026-02-16 08:22:00	5.38	60.16
2026-02-16 08:27:00	4.85	66.95
2026-02-16 08:32:00	5.28	73.25
2026-02-16 08:37:00	4.99	50.84
2026-02-16 08:42:00	5.29	84.64
2026-02-16 08:47:00	5.29	53.01
2026-02-16 08:52:00	4.99	77.83
2026-02-16 08:57:00	5.42	58.99
2026-02-16 09:02:00	4.95	67.78
2026-02-16 09:07:00	5.33	72.16
2026-02-16 09:12:00	4.99	50.96
2026-02-16 09:17:00	5.12	84.81
2026-02-16 09:22:00	5.21	53.00
2026-02-16 09:27:00	4.96	77.19
2026-02-16 09:32:00	5.35	59.53
2026-02-16 09:37:00	4.94	67.14
2026-02-16 09:42:00	5.31	73.15
2026-02-16 09:47:00	4.98	50.83
2026-02-16 09:52:00	5.19	84.80
2026-02-16 09:57:00	5.19	52.94
2026-02-16 10:02:00	4.91	76.73
2026-02-16 10:07:00	5.31	59.93
2026-02-16 10:12:00	4.89	66.33
2026-02-16 10:17:00	5.38	75.05
2026-02-16 10:22:00	4.99	49.92
2026-02-16 10:27:00	5.13	83.88
2026-02-16 10:32:00	5.25	53.72
2026-02-16 10:37:00	4.92	76.02
2026-02-16 10:42:00	5.26	60.56
2026-02-16 10:47:00	4.89	65.10
2026-02-16 10:52:00	5.35	77.93

2026-02-16 10:57:00	5.08	50.02
2026-02-16 11:02:00	5.15	83.43
2026-02-16 11:07:00	5.38	54.30
2026-02-16 11:12:00	4.92	74.75
2026-02-16 11:17:00	5.40	61.50
2026-02-16 11:22:00	4.96	64.43
2026-02-16 11:27:00	5.31	78.01
2026-02-16 11:32:00	5.11	50.05
2026-02-16 11:37:00	5.16	82.99
2026-02-16 11:42:00	5.35	54.83
2026-02-16 11:47:00	4.94	73.70
2026-02-16 11:52:00	5.35	63.58
2026-02-16 11:57:00	4.99	62.05
2026-02-16 12:02:00	5.38	81.18
2026-02-16 12:07:00	5.13	50.64
2026-02-16 12:12:00	4.98	81.47
2026-02-16 12:17:00	5.35	56.03
2026-02-16 12:22:00	4.89	71.96
2026-02-16 12:27:00	5.42	65.13
2026-02-16 12:32:00	4.96	60.66
2026-02-16 12:37:00	5.35	82.89
2026-02-16 12:42:00	5.26	50.98
2026-02-16 12:47:00	4.98	80.57
2026-02-16 12:52:00	5.31	56.63
2026-02-16 12:57:00	4.91	70.68
2026-02-16 13:02:00	5.36	67.31
2026-02-16 13:07:00	5.08	57.91
2026-02-16 13:12:00	5.33	83.53
2026-02-16 13:17:00	5.08	51.24
2026-02-16 13:22:00	4.99	81.10
2026-02-16 13:27:00	5.36	55.81
2026-02-16 13:32:00	4.94	71.89
2026-02-16 13:37:00	5.31	65.40
2026-02-16 13:42:00	4.94	59.11
2026-02-16 13:47:00	5.32	82.70
2026-02-16 13:52:00	5.11	50.98
2026-02-16 13:57:00	5.04	81.39
2026-02-16 14:02:00	5.36	55.96
2026-02-16 14:07:00	4.94	72.30
2026-02-16 14:12:00	5.38	64.91
2026-02-16 14:17:00	4.92	60.28
2026-02-16 14:22:00	5.31	82.80
2026-02-16 14:27:00	5.15	51.05
2026-02-16 14:32:00	5.04	81.23
2026-02-16 14:37:00	5.32	56.00
2026-02-16 14:42:00	4.89	71.48
2026-02-16 14:47:00	5.39	67.46
2026-02-16 14:52:00	4.99	56.07
2026-02-16 14:57:00	5.23	84.74
2026-02-16 15:02:00	5.25	51.80
2026-02-16 15:07:00	5.02	79.38
2026-02-16 15:12:00	5.25	57.52
2026-02-16 15:17:00	4.85	69.37
2026-02-16 15:22:00	5.22	70.47
2026-02-16 15:27:00	5.04	53.12

2026-02-16 15:32:00	5.23	85.05
2026-02-16 15:37:00	5.23	52.67
2026-02-16 15:42:00	4.95	77.88
2026-02-16 15:47:00	5.33	59.28
2026-02-16 15:52:00	4.84	66.87
2026-02-16 15:57:00	5.32	73.93
2026-02-16 16:02:00	4.99	50.99
2026-02-16 16:07:00	5.15	84.51
2026-02-16 16:12:00	5.26	52.74
2026-02-16 16:17:00	4.88	72.21
2026-02-16 16:22:00	5.32	76.15
2026-02-16 16:27:00	4.98	50.47
2026-02-16 16:32:00	5.05	84.46
2026-02-16 16:37:00	5.22	53.50
2026-02-16 16:42:00	4.92	76.73
2026-02-16 16:47:00	5.36	60.40
2026-02-16 16:52:00	4.94	65.79
2026-02-16 16:57:00	5.33	76.82
2026-02-16 17:02:00	5.08	50.09
2026-02-16 17:07:00	5.15	83.65
2026-02-16 17:12:00	5.31	54.44
2026-02-16 17:17:00	4.91	74.54
2026-02-16 17:22:00	5.33	61.64
2026-02-16 17:27:00	4.95	64.99
2026-02-16 17:32:00	5.33	77.60
2026-02-16 17:37:00	5.13	49.95
2026-02-16 17:42:00	5.11	82.94
2026-02-16 17:47:00	5.19	54.72
2026-02-16 17:52:00	4.94	74.13
2026-02-16 17:57:00	5.40	62.37
2026-02-16 18:02:00	4.99	63.46
2026-02-16 18:07:00	5.28	80.54
2026-02-16 18:12:00	5.08	50.33
2026-02-16 18:17:00	5.09	82.20
2026-02-16 18:22:00	5.25	55.27
2026-02-16 18:27:00	4.89	72.16
2026-02-16 18:32:00	5.38	66.16
2026-02-16 18:37:00	4.99	58.12
2026-02-16 18:42:00	5.28	83.34
2026-02-16 18:47:00	5.15	51.08
2026-02-16 18:52:00	5.08	80.36
2026-02-16 18:57:00	5.39	57.10
2026-02-16 19:02:00	4.91	70.54
2026-02-16 19:07:00	5.38	67.32
2026-02-16 19:12:00	4.98	56.40
2026-02-16 19:17:00	5.22	84.10
2026-02-16 19:22:00	5.18	51.67
2026-02-16 19:27:00	4.99	79.87
2026-02-16 19:32:00	5.39	57.28
2026-02-16 19:37:00	4.87	69.76
2026-02-16 19:42:00	5.33	68.82
2026-02-16 19:47:00	4.95	55.73
2026-02-16 19:52:00	5.28	84.03
2026-02-16 19:57:00	5.12	51.67
2026-02-16 20:02:00	4.99	79.77

2026-02-16 20:07:00	5.39	57.19
2026-02-16 20:12:00	4.91	70.04
2026-02-16 20:17:00	5.29	68.77
2026-02-16 20:22:00	4.96	54.70
2026-02-16 20:27:00	5.21	84.74
2026-02-16 20:32:00	5.21	52.12
2026-02-16 20:37:00	4.91	78.34
2026-02-16 20:42:00	5.35	58.21
2026-02-16 20:47:00	4.96	68.86
2026-02-16 20:52:00	5.32	70.71
2026-02-16 20:57:00	5.07	51.85
2026-02-16 21:02:00	5.18	84.64
2026-02-16 21:07:00	5.22	52.40
2026-02-16 21:12:00	4.85	77.42
2026-02-16 21:17:00	5.36	58.91
2026-02-16 21:22:00	4.91	67.36
2026-02-16 21:27:00	5.39	72.49
2026-02-16 21:32:00	5.05	51.11
2026-02-16 21:37:00	5.15	84.50
2026-02-16 21:42:00	5.23	52.98
2026-02-16 21:47:00	4.96	77.40
2026-02-16 21:52:00	5.42	59.10
2026-02-16 21:57:00	5.02	66.58
2026-02-16 22:02:00	5.33	74.26
2026-02-16 22:07:00	5.02	50.39
2026-02-16 22:12:00	5.21	84.22
2026-02-16 22:17:00	5.31	53.18
2026-02-16 22:22:00	4.92	76.71
2026-02-16 22:27:00	5.35	59.91
2026-02-16 22:32:00	4.95	65.66
2026-02-16 22:37:00	5.33	76.34
2026-02-16 22:42:00	5.12	50.03
2026-02-16 22:47:00	5.18	83.18
2026-02-16 22:52:00	5.23	54.17
2026-02-16 22:57:00	4.99	74.05
2026-02-16 23:02:00	5.36	63.10
2026-02-16 23:07:00	4.94	60.90
2026-02-16 23:12:00	5.33	81.42
2026-02-16 23:17:00	5.05	50.93
2026-02-16 23:22:00	5.09	81.66
2026-02-16 23:27:00	5.36	55.50
2026-02-16 23:32:00	4.84	71.70
2026-02-16 23:37:00	5.33	65.56
2026-02-16 23:42:00	4.98	57.15
2026-02-16 23:47:00	5.32	83.53
2026-02-16 23:52:00	5.15	51.52
2026-02-16 23:57:00	4.98	79.66
2026-02-17 00:02:00	5.35	56.85
2026-02-17 00:07:00	4.85	69.44
2026-02-17 00:12:00	5.32	69.06
2026-02-17 00:17:00	5.07	52.56
2026-02-17 00:22:00	5.18	84.58
2026-02-17 00:27:00	5.32	52.46
2026-02-17 00:32:00	4.95	77.69
2026-02-17 00:37:00	5.39	58.92

2026-02-17 00:42:00	4.82	66.66
2026-02-17 00:47:00	5.38	74.21
2026-02-17 00:52:00	5.11	49.66
2026-02-17 00:57:00	5.12	83.44
2026-02-17 01:02:00	5.28	54.01
2026-02-17 01:07:00	4.92	74.52
2026-02-17 01:12:00	5.31	62.33
2026-02-17 01:17:00	4.88	61.31
2026-02-17 01:22:00	5.38	80.76
2026-02-17 01:27:00	5.22	50.84
2026-02-17 01:32:00	4.99	81.42
2026-02-17 01:37:00	5.35	55.57
2026-02-17 01:42:00	4.99	71.78
2026-02-17 01:47:00	5.35	64.46
2026-02-17 01:52:00	5.02	57.45
2026-02-17 01:57:00	5.26	83.13
2026-02-17 02:02:00	5.19	51.43
2026-02-17 02:07:00	4.99	79.82
2026-02-17 02:12:00	5.40	56.91
2026-02-17 02:17:00	4.84	69.27
2026-02-17 02:22:00	5.35	68.84
2026-02-17 02:27:00	4.98	52.59
2026-02-17 02:32:00	5.22	84.67
2026-02-17 02:37:00	5.23	52.35
2026-02-17 02:42:00	5.01	77.19
2026-02-17 02:47:00	5.43	59.30
2026-02-17 02:52:00	4.82	65.83
2026-02-17 02:57:00	5.21	75.04
2026-02-17 03:02:00	5.07	49.96
2026-02-17 03:07:00	5.22	83.84
2026-02-17 03:12:00	5.32	53.38
2026-02-17 03:17:00	5.01	75.69
2026-02-17 03:22:00	5.33	59.92
2026-02-17 03:27:00	4.96	65.81
2026-02-17 03:32:00	5.31	74.05
2026-02-17 03:37:00	5.05	49.80
2026-02-17 03:42:00	5.12	83.77
2026-02-17 03:47:00	5.16	53.87
2026-02-17 03:52:00	4.91	74.50
2026-02-17 03:57:00	5.40	62.17
2026-02-17 04:02:00	4.95	61.80
2026-02-17 04:07:00	5.32	79.34
2026-02-17 04:12:00	5.15	50.47
2026-02-17 04:17:00	5.11	82.26
2026-02-17 04:22:00	5.32	55.13
2026-02-17 04:27:00	4.84	69.88
2026-02-17 04:32:00	5.22	80.84
2026-02-17 04:37:00	5.12	51.07
2026-02-17 04:42:00	5.01	81.73
2026-02-17 04:47:00	5.28	55.41
2026-02-17 04:52:00	4.96	72.65
2026-02-17 04:57:00	5.32	63.84
2026-02-17 05:02:00	4.92	59.84
2026-02-17 05:07:00	5.28	82.63
2026-02-17 05:12:00	5.21	51.20

2026-02-17 05:17:00	5.05	80.80
2026-02-17 05:22:00	5.29	56.51
2026-02-17 05:27:00	4.95	70.50
2026-02-17 05:32:00	5.44	67.44
2026-02-17 05:37:00	5.09	55.61
2026-02-17 05:42:00	5.23	84.08
2026-02-17 05:47:00	5.16	51.77
2026-02-17 05:52:00	5.02	79.53
2026-02-17 05:57:00	5.31	57.15
2026-02-17 06:02:00	4.91	69.85
2026-02-17 06:07:00	5.38	68.83
2026-02-17 06:12:00	4.99	53.18
2026-02-17 06:17:00	5.31	84.71
2026-02-17 06:22:00	5.19	52.31
2026-02-17 06:27:00	4.91	78.42
2026-02-17 06:32:00	5.33	58.16
2026-02-17 06:37:00	4.95	68.63
2026-02-17 06:42:00	5.42	70.22
2026-02-17 06:47:00	4.98	54.07
2026-02-17 06:52:00	5.25	84.83
2026-02-17 06:57:00	5.21	52.08
2026-02-17 07:02:00	4.99	79.10
2026-02-17 07:07:00	5.28	57.52
2026-02-17 07:12:00	4.88	69.41
2026-02-17 07:17:00	5.31	69.80
2026-02-17 07:22:00	4.96	53.74
2026-02-17 07:27:00	5.22	84.95
2026-02-17 07:32:00	5.26	52.22
2026-02-17 07:37:00	4.92	78.49
2026-02-17 07:42:00	5.29	58.45
2026-02-17 07:47:00	4.92	68.60
2026-02-17 07:52:00	5.35	70.92
2026-02-17 07:57:00	4.96	53.50
2026-02-17 08:02:00	5.25	84.64
2026-02-17 08:07:00	5.19	52.03
2026-02-17 08:12:00	4.98	79.89
2026-02-17 08:17:00	5.29	57.10
2026-02-17 08:22:00	4.80	70.93
2026-02-17 08:27:00	5.43	66.83
2026-02-17 08:32:00	4.96	59.77
2026-02-17 08:37:00	5.31	82.35
2026-02-17 08:42:00	5.18	51.05
2026-02-17 08:47:00	5.11	82.05
2026-02-17 08:52:00	5.31	55.37
2026-02-17 08:57:00	4.89	73.04
2026-02-17 09:02:00	5.31	64.50
2026-02-17 09:07:00	4.99	60.40
2026-02-17 09:12:00	5.29	82.45
2026-02-17 09:17:00	5.11	50.92
2026-02-17 09:22:00	5.08	82.36
2026-02-17 09:27:00	5.39	54.94
2026-02-17 09:32:00	4.88	74.26
2026-02-17 09:37:00	5.38	63.76
2026-02-17 09:42:00	4.95	62.49
2026-02-17 09:47:00	5.33	81.66

2026-02-17 09:52:00	5.18	50.77
2026-02-17 09:57:00	5.04	82.11
2026-02-17 10:02:00	5.38	55.54
2026-02-17 10:07:00	4.92	73.81
2026-02-17 10:12:00	5.25	63.37
2026-02-17 10:17:00	4.98	63.84
2026-02-17 10:22:00	5.31	78.63
2026-02-17 10:27:00	5.13	50.43
2026-02-17 10:32:00	5.18	83.87
2026-02-17 10:37:00	5.29	54.36
2026-02-17 10:42:00	4.80	75.28
2026-02-17 10:47:00	5.32	62.24
2026-02-17 10:52:00	4.89	65.47
2026-02-17 10:57:00	5.29	77.80
2026-02-17 11:02:00	5.02	50.80
2026-02-17 11:07:00	5.11	84.41
2026-02-17 11:12:00	5.22	53.71
2026-02-17 11:17:00	4.92	77.08
2026-02-17 11:22:00	5.23	60.70
2026-02-17 11:27:00	4.88	67.42
2026-02-17 11:32:00	5.29	75.01
2026-02-17 11:37:00	4.98	51.00
2026-02-17 11:42:00	5.19	84.64
2026-02-17 11:47:00	5.23	53.60
2026-02-17 11:52:00	4.96	78.26
2026-02-17 11:57:00	5.36	59.58
2026-02-17 12:02:00	4.88	68.63
2026-02-17 12:07:00	5.35	73.32
2026-02-17 12:12:00	4.94	53.89
2026-02-17 12:17:00	5.21	85.06
2026-02-17 12:22:00	5.15	52.32
2026-02-17 12:27:00	4.96	80.16
2026-02-17 12:32:00	5.32	57.57
2026-02-17 12:37:00	4.91	71.24
2026-02-17 12:42:00	5.31	67.86
2026-02-17 12:47:00	4.98	60.45
2026-02-17 12:52:00	5.28	83.81
2026-02-17 12:57:00	5.12	51.28
2026-02-17 13:02:00	5.09	82.24
2026-02-17 13:07:00	5.23	55.85
2026-02-17 13:12:00	4.89	74.22
2026-02-17 13:17:00	5.38	64.25
2026-02-17 13:22:00	4.94	64.65
2026-02-17 13:27:00	5.23	79.22
2026-02-17 13:32:00	5.01	50.56
2026-02-17 13:37:00	5.08	84.33
2026-02-17 13:42:00	5.26	54.20
2026-02-17 13:47:00	5.02	76.84
2026-02-17 13:52:00	5.35	60.80
2026-02-17 13:57:00	4.85	67.75
2026-02-17 14:02:00	5.25	75.04
2026-02-17 14:07:00	5.04	52.39
2026-02-17 14:12:00	5.19	85.23
2026-02-17 14:17:00	5.19	53.01
2026-02-17 14:22:00	5.02	78.78

2026-02-17 14:27:00	5.40	59.09
2026-02-17 14:32:00	4.89	70.20
2026-02-17 14:37:00	5.44	70.54
2026-02-17 14:42:00	4.99	58.51
2026-02-17 14:47:00	5.26	84.91
2026-02-17 14:52:00	5.13	51.60
2026-02-17 14:57:00	4.98	81.85
2026-02-17 15:02:00	5.28	56.04
2026-02-17 15:07:00	4.89	73.30
2026-02-17 15:12:00	5.32	66.02
2026-02-17 15:17:00	5.05	63.57
2026-02-17 15:22:00	5.28	81.74
2026-02-17 15:27:00	4.98	50.57
2026-02-17 15:32:00	5.13	83.76
2026-02-17 15:37:00	5.29	54.69
2026-02-17 15:42:00	4.98	76.27
2026-02-17 15:47:00	5.38	61.32
2026-02-17 15:52:00	4.88	68.15
2026-02-17 15:57:00	5.35	73.96
2026-02-17 16:02:00	5.02	55.16
2026-02-17 16:07:00	5.25	85.33
2026-02-17 16:12:00	5.19	52.34
2026-02-17 16:17:00	5.05	81.02
2026-02-17 16:22:00	5.39	56.73
2026-02-17 16:27:00	4.84	73.08
2026-02-17 16:32:00	5.26	65.74
2026-02-17 16:37:00	4.94	63.92
2026-02-17 16:42:00	5.31	81.61
2026-02-17 16:47:00	5.12	50.73
2026-02-17 16:52:00	4.84	76.68
2026-02-17 16:57:00	5.36	67.66
2026-02-17 17:02:00	4.92	63.20
2026-02-17 17:07:00	5.28	83.11
2026-02-17 17:12:00	5.12	51.05
2026-02-17 17:17:00	5.11	84.20
2026-02-17 17:22:00	5.26	54.04
2026-02-17 17:27:00	4.92	78.34
2026-02-17 17:32:00	5.36	59.90
2026-02-17 17:37:00	4.87	69.46
2026-02-17 17:42:00	5.33	72.78
2026-02-17 17:47:00	4.98	57.80
2026-02-17 17:52:00	5.23	85.45
2026-02-17 17:57:00	5.09	51.91
2026-02-17 18:02:00	5.08	81.54
2026-02-17 18:07:00	5.31	56.47
2026-02-17 18:12:00	4.89	74.22
2026-02-17 18:17:00	5.33	65.27
2026-02-17 18:22:00	4.92	64.78
2026-02-17 18:27:00	5.29	81.78
2026-02-17 18:32:00	5.04	50.60
2026-02-17 18:37:00	5.09	84.34
2026-02-17 18:42:00	5.26	54.58
2026-02-17 18:47:00	4.94	77.25
2026-02-17 18:52:00	5.28	60.90
2026-02-17 18:57:00	4.81	68.52

2026-02-17 19:02:00	5.33	75.88
2026-02-17 19:07:00	4.95	55.35
2026-02-17 19:12:00	5.31	85.65
2026-02-17 19:17:00	5.15	52.53
2026-02-17 19:22:00	4.99	80.16
2026-02-17 19:27:00	5.33	58.16
2026-02-17 19:32:00	4.89	72.56
2026-02-17 19:37:00	5.31	68.35
2026-02-17 19:42:00	5.04	62.17
2026-02-17 19:47:00	5.26	84.02
2026-02-17 19:52:00	5.13	51.02
2026-02-17 19:57:00	5.04	83.21
2026-02-17 20:02:00	5.31	55.25
2026-02-17 20:07:00	4.91	75.79
2026-02-17 20:12:00	5.33	63.69
2026-02-17 20:17:00	4.92	66.81
2026-02-17 20:22:00	5.23	78.57
2026-02-17 20:27:00	5.01	52.84
2026-02-17 20:32:00	5.15	85.52
2026-02-17 20:37:00	5.15	53.16
2026-02-17 20:42:00	4.98	79.22
2026-02-17 20:47:00	5.26	59.15
2026-02-17 20:52:00	4.87	71.34
2026-02-17 20:57:00	5.25	70.48
2026-02-17 21:02:00	4.95	60.59
2026-02-17 21:07:00	5.29	85.03
2026-02-17 21:12:00	5.07	51.34
2026-02-17 21:17:00	4.99	82.81
2026-02-17 21:22:00	5.26	56.03
2026-02-17 21:27:00	4.89	74.96
2026-02-17 21:32:00	5.38	64.19
2026-02-17 21:37:00	4.95	65.99
2026-02-17 21:42:00	5.28	80.79
2026-02-17 21:47:00	5.05	51.56
2026-02-17 21:52:00	4.95	84.88
2026-02-17 21:57:00	5.22	54.18
2026-02-17 22:02:00	5.01	78.60
2026-02-17 22:07:00	5.25	60.39
2026-02-17 22:12:00	4.91	69.46
2026-02-17 22:17:00	5.36	75.06
2026-02-17 22:22:00	4.96	56.63
2026-02-17 22:27:00	5.16	85.90
2026-02-17 22:32:00	5.16	52.43
2026-02-17 22:37:00	5.02	81.48
2026-02-17 22:42:00	5.29	57.10
2026-02-17 22:47:00	4.82	73.94
2026-02-17 22:52:00	5.31	66.12
2026-02-17 22:57:00	4.94	64.96
2026-02-17 23:02:00	5.29	81.04
2026-02-17 23:07:00	5.05	51.64
2026-02-17 23:12:00	5.09	84.94
2026-02-17 23:17:00	5.11	53.83
2026-02-17 23:22:00	5.01	79.36
2026-02-17 23:27:00	5.23	58.95
2026-02-17 23:32:00	4.85	71.61

2026-02-17 23:37:00	5.32	70.18
2026-02-17 23:42:00	4.98	61.30
2026-02-17 23:47:00	5.28	84.32
2026-02-17 23:52:00	5.13	51.23
2026-02-17 23:57:00	5.02	83.47
2026-02-18 00:02:00	5.25	55.15
2026-02-18 00:07:00	4.94	77.25
2026-02-18 00:12:00	5.26	61.22
2026-02-18 00:17:00	4.92	69.59
2026-02-18 00:22:00	5.33	73.18
2026-02-18 00:27:00	4.96	58.18
2026-02-18 00:32:00	5.02	85.55
2026-02-18 00:37:00	5.21	52.05
2026-02-18 00:42:00	4.99	82.17
2026-02-18 00:47:00	5.25	56.54
2026-02-18 00:52:00	4.89	74.96
2026-02-18 00:57:00	5.35	64.56
2026-02-18 01:02:00	4.96	66.70
2026-02-18 01:07:00	5.35	79.32
2026-02-18 01:12:00	4.99	52.97
2026-02-18 01:17:00	5.19	85.61
2026-02-18 01:22:00	5.16	53.19
2026-02-18 01:27:00	4.99	80.25
2026-02-18 01:32:00	5.33	58.74
2026-02-18 01:37:00	4.89	72.56
2026-02-18 01:42:00	5.39	67.94
2026-02-18 01:47:00	5.02	63.36
2026-02-18 01:52:00	5.32	83.22
2026-02-18 01:57:00	5.05	51.19
2026-02-18 02:02:00	5.15	84.51
2026-02-18 02:07:00	5.19	54.16
2026-02-18 02:12:00	4.91	78.45
2026-02-18 02:17:00	5.33	60.26
2026-02-18 02:22:00	4.82	70.74
2026-02-18 02:27:00	5.32	71.50
2026-02-18 02:32:00	4.94	60.06
2026-02-18 02:37:00	5.29	84.98
2026-02-18 02:42:00	5.08	51.43
2026-02-18 02:47:00	5.08	83.62
2026-02-18 02:52:00	5.25	55.00
2026-02-18 02:57:00	4.99	77.53
2026-02-18 03:02:00	5.40	61.26
2026-02-18 03:07:00	4.91	69.61
2026-02-18 03:12:00	5.46	73.03
2026-02-18 03:17:00	4.95	57.68
2026-02-18 03:22:00	5.28	85.87
2026-02-18 03:27:00	5.08	52.02
2026-02-18 03:32:00	5.02	82.17
2026-02-18 03:37:00	5.28	57.07
2026-02-18 03:42:00	4.88	74.42
2026-02-18 03:47:00	5.32	64.71
2026-02-18 03:52:00	4.91	66.35
2026-02-18 03:57:00	5.33	80.62
2026-02-18 04:02:00	4.92	52.96
2026-02-18 04:07:00	5.19	85.52

2026-02-18 04:12:00	5.21	52.97
2026-02-18 04:17:00	5.02	80.47
2026-02-18 04:22:00	5.35	58.29
2026-02-18 04:27:00	4.82	73.44
2026-02-18 04:32:00	5.36	65.41
2026-02-18 04:37:00	4.95	66.13
2026-02-18 04:42:00	5.32	79.89
2026-02-18 04:47:00	5.12	52.24
2026-02-18 04:52:00	5.13	85.54
2026-02-18 04:57:00	5.13	53.47
2026-02-18 05:02:00	4.91	80.20
2026-02-18 05:07:00	5.22	58.35
2026-02-18 05:12:00	4.85	72.82
2026-02-18 05:17:00	5.39	66.95
2026-02-18 05:22:00	4.91	65.53
2026-02-18 05:27:00	5.35	80.68
2026-02-18 05:32:00	5.01	51.78
2026-02-18 05:37:00	5.15	84.92
2026-02-18 05:42:00	5.28	54.07
2026-02-18 05:47:00	4.88	73.91
2026-02-18 05:52:00	5.28	79.93
2026-02-18 05:57:00	4.99	53.49
2026-02-18 06:02:00	5.11	85.58
2026-02-18 06:07:00	5.16	53.42
2026-02-18 06:12:00	5.01	81.22
2026-02-18 06:17:00	5.32	57.85
2026-02-18 06:22:00	4.92	73.88
2026-02-18 06:27:00	5.23	66.10
2026-02-18 06:32:00	4.91	66.40
2026-02-18 06:37:00	5.39	80.65
2026-02-18 06:42:00	4.96	53.36
2026-02-18 06:47:00	5.22	85.65
2026-02-18 06:52:00	5.16	53.19
2026-02-18 06:57:00	5.05	80.83
2026-02-18 07:02:00	5.25	58.20
2026-02-18 07:07:00	4.87	73.88
2026-02-18 07:12:00	5.29	66.43
2026-02-18 07:17:00	4.91	66.40
2026-02-18 07:22:00	5.38	79.87
2026-02-18 07:27:00	5.02	53.88
2026-02-18 07:32:00	5.21	85.73
2026-02-18 07:37:00	5.22	53.32
2026-02-18 07:42:00	5.04	80.61
2026-02-18 07:47:00	5.28	58.86
2026-02-18 07:52:00	4.92	73.27
2026-02-18 07:57:00	5.32	67.42
2026-02-18 08:02:00	4.85	65.33
2026-02-18 08:07:00	5.35	83.28
2026-02-18 08:12:00	4.96	51.71
2026-02-18 08:17:00	5.12	85.02
2026-02-18 08:22:00	5.23	54.22
2026-02-18 08:27:00	4.99	79.85
2026-02-18 08:32:00	5.31	59.50
2026-02-18 08:37:00	4.95	72.63
2026-02-18 08:42:00	5.35	68.95

2026-02-18 08:47:00	4.95	64.43
2026-02-18 08:52:00	5.26	83.56
2026-02-18 08:57:00	5.09	51.78
2026-02-18 09:02:00	5.08	85.01
2026-02-18 09:07:00	5.18	53.93
2026-02-18 09:12:00	5.11	80.37
2026-02-18 09:17:00	5.22	58.67
2026-02-18 09:22:00	4.87	73.15
2026-02-18 09:27:00	5.32	68.47
2026-02-18 09:32:00	4.78	65.29
2026-02-18 09:37:00	5.26	82.02
2026-02-18 09:42:00	5.01	53.63
2026-02-18 09:47:00	5.07	85.73
2026-02-18 09:52:00	5.18	53.03
2026-02-18 09:57:00	5.04	81.68
2026-02-18 10:02:00	5.31	57.45
2026-02-18 10:07:00	4.87	75.98
2026-02-18 10:12:00	5.33	63.51
2026-02-18 10:17:00	4.89	69.19
2026-02-18 10:22:00	5.23	75.66
2026-02-18 10:27:00	4.88	58.53
2026-02-18 10:32:00	5.15	86.22
2026-02-18 10:37:00	5.09	52.15
2026-02-18 10:42:00	5.12	83.23
2026-02-18 10:47:00	5.19	56.12
2026-02-18 10:52:00	4.94	77.36
2026-02-18 10:57:00	5.35	61.98
2026-02-18 11:02:00	4.92	71.10
2026-02-18 11:07:00	5.25	71.63
2026-02-18 11:12:00	4.91	63.46
2026-02-18 11:17:00	5.31	84.65
2026-02-18 11:22:00	5.02	51.65
2026-02-18 11:27:00	5.12	84.88
2026-02-18 11:32:00	5.02	54.64
2026-02-18 11:37:00	4.96	79.49
2026-02-18 11:42:00	5.28	60.21
2026-02-18 11:47:00	4.98	73.05
2026-02-18 11:52:00	5.31	68.71
2026-02-18 11:57:00	4.91	65.60
2026-02-18 12:02:00	5.22	82.82
2026-02-18 12:07:00	5.04	53.22
2026-02-18 12:12:00	5.15	85.60
2026-02-18 12:17:00	5.13	53.56
2026-02-18 12:22:00	4.87	80.25
2026-02-18 12:27:00	5.29	59.78
2026-02-18 12:32:00	4.82	73.02
2026-02-18 12:37:00	5.31	70.11
2026-02-18 12:42:00	4.87	64.75
2026-02-18 12:47:00	5.25	84.61
2026-02-18 12:52:00	5.04	52.23
2026-02-18 12:57:00	5.08	85.02
2026-02-18 13:02:00	5.18	54.17
2026-02-18 13:07:00	4.85	80.47
2026-02-18 13:12:00	5.18	59.14
2026-02-18 13:17:00	4.91	74.37

2026-02-18 13:22:00	5.36	66.88
2026-02-18 13:27:00	4.88	67.13
2026-02-18 13:32:00	5.28	80.69
2026-02-18 13:37:00	4.98	54.82
2026-02-18 13:42:00	5.13	85.91
2026-02-18 13:47:00	5.13	53.60
2026-02-18 13:52:00	4.92	81.08
2026-02-18 13:57:00	5.22	58.23
2026-02-18 14:02:00	4.95	75.12
2026-02-18 14:07:00	5.29	65.70
2026-02-18 14:12:00	4.82	68.35
2026-02-18 14:17:00	5.33	79.20
2026-02-18 14:22:00	4.95	56.12
2026-02-18 14:27:00	5.13	86.17
2026-02-18 14:32:00	5.13	53.12
2026-02-18 14:37:00	4.98	81.85
2026-02-18 14:42:00	5.26	57.93
2026-02-18 14:47:00	4.81	74.80
2026-02-18 14:52:00	5.23	66.89
2026-02-18 14:57:00	4.92	67.30
2026-02-18 15:02:00	5.16	81.07
2026-02-18 15:07:00	5.04	55.64
2026-02-18 15:12:00	5.15	86.24
2026-02-18 15:17:00	5.15	53.00
2026-02-18 15:22:00	5.05	81.68
2026-02-18 15:27:00	5.25	57.68
2026-02-18 15:32:00	4.88	75.33
2026-02-18 15:37:00	5.29	66.30
2026-02-18 15:42:00	4.94	67.25
2026-02-18 15:47:00	5.32	81.90
2026-02-18 15:52:00	5.12	55.28
2026-02-18 15:57:00	5.22	86.19
2026-02-18 16:02:00	5.21	53.28
2026-02-18 16:07:00	4.92	81.75
2026-02-18 16:12:00	5.36	57.71
2026-02-18 16:17:00	4.88	75.25
2026-02-18 16:22:00	5.35	66.56
2026-02-18 16:27:00	4.82	67.32
2026-02-18 16:32:00	5.21	82.09
2026-02-18 16:37:00	5.07	54.12
2026-02-18 16:42:00	5.22	86.11
2026-02-18 16:47:00	5.23	53.53
2026-02-18 16:52:00	4.95	80.85
2026-02-18 16:57:00	5.32	58.89
2026-02-18 17:02:00	4.85	73.86
2026-02-18 17:07:00	5.26	68.69
2026-02-18 17:12:00	4.89	66.17
2026-02-18 17:17:00	5.23	83.53
2026-02-18 17:22:00	5.01	53.06
2026-02-18 17:27:00	5.16	85.42
2026-02-18 17:32:00	5.15	54.05
2026-02-18 17:37:00	5.02	80.50
2026-02-18 17:42:00	5.36	59.51
2026-02-18 17:47:00	4.89	73.67
2026-02-18 17:52:00	5.29	67.77

2026-02-18 17:57:00	4.87	66.24
2026-02-18 18:02:00	5.32	82.80
2026-02-18 18:07:00	5.02	53.20
2026-02-18 18:12:00	5.15	85.52
2026-02-18 18:17:00	5.23	53.95
2026-02-18 18:22:00	4.98	80.39
2026-02-18 18:27:00	5.28	59.61
2026-02-18 18:32:00	4.88	73.07
2026-02-18 18:37:00	5.26	69.08
2026-02-18 18:42:00	4.87	65.44
2026-02-18 18:47:00	5.22	83.77
2026-02-18 18:52:00	4.98	52.96
2026-02-18 18:57:00	5.07	85.31
2026-02-18 19:02:00	5.18	54.25
2026-02-18 19:07:00	4.91	74.43
2026-02-18 19:12:00	5.22	83.27
2026-02-18 19:17:00	5.05	53.16
2026-02-18 19:22:00	5.07	85.59
2026-02-18 19:27:00	5.19	54.25
2026-02-18 19:32:00	4.92	80.72
2026-02-18 19:37:00	5.23	59.72
2026-02-18 19:42:00	4.92	73.99
2026-02-18 19:47:00	5.29	68.15
2026-02-18 19:52:00	4.78	67.08
2026-02-18 19:57:00	5.29	81.95
2026-02-18 20:02:00	4.99	55.16
2026-02-18 20:07:00	5.19	86.16
2026-02-18 20:12:00	5.08	53.08
2026-02-18 20:17:00	4.99	81.63
2026-02-18 20:22:00	5.26	58.55
2026-02-18 20:27:00	4.94	74.62
2026-02-18 20:32:00	5.26	67.04
2026-02-18 20:37:00	4.94	66.98
2026-02-18 20:42:00	5.28	82.27
2026-02-18 20:47:00	5.02	53.23
2026-02-18 20:52:00	5.11	85.57
2026-02-18 20:57:00	5.21	53.99
2026-02-18 21:02:00	4.91	80.79
2026-02-18 21:07:00	5.32	59.28
2026-02-18 21:12:00	4.91	73.54
2026-02-18 21:17:00	5.29	69.08
2026-02-18 21:22:00	4.85	65.40
2026-02-18 21:27:00	5.29	84.07
2026-02-18 21:32:00	5.09	52.27
2026-02-18 21:37:00	5.04	85.15
2026-02-18 21:42:00	5.18	54.47
2026-02-18 21:47:00	4.91	79.39
2026-02-18 21:52:00	5.26	61.19
2026-02-18 21:57:00	4.87	71.57
2026-02-18 22:02:00	5.21	71.95
2026-02-18 22:07:00	4.94	63.39
2026-02-18 22:12:00	5.25	85.35
2026-02-18 22:17:00	5.07	51.61
2026-02-18 22:22:00	5.08	84.31
2026-02-18 22:27:00	5.28	55.29

2026-02-18 22:32:00	4.89	78.43
2026-02-18 22:37:00	5.28	61.85
2026-02-18 22:42:00	4.85	70.60
2026-02-18 22:47:00	5.28	74.71
2026-02-18 22:52:00	4.91	60.58
2026-02-18 22:57:00	5.32	86.28
2026-02-18 23:02:00	5.11	52.14
2026-02-18 23:07:00	5.02	83.53
2026-02-18 23:12:00	5.22	56.28
2026-02-18 23:17:00	4.92	77.19
2026-02-18 23:22:00	5.36	63.49
2026-02-18 23:27:00	4.91	69.55
2026-02-18 23:32:00	5.22	76.35
2026-02-18 23:37:00	4.95	59.19
2026-02-18 23:42:00	5.18	86.22
2026-02-18 23:47:00	5.08	52.34
2026-02-18 23:52:00	5.09	83.32
2026-02-18 23:57:00	5.23	55.95
2026-02-19 00:02:00	4.87	77.55
2026-02-19 00:07:00	5.35	62.68
2026-02-19 00:12:00	4.91	69.72
2026-02-19 00:17:00	5.35	75.62
2026-02-19 00:22:00	4.91	60.22
2026-02-19 00:27:00	5.18	85.64
2026-02-19 00:32:00	5.12	51.63
2026-02-19 00:37:00	5.15	83.85
2026-02-19 00:42:00	5.22	55.42
2026-02-19 00:47:00	4.95	78.54
2026-02-19 00:52:00	5.31	60.83
2026-02-19 00:57:00	4.92	71.54
2026-02-19 01:02:00	5.25	72.06
2026-02-19 01:07:00	4.84	62.58
2026-02-19 01:12:00	5.26	85.45
2026-02-19 01:17:00	5.05	51.58
2026-02-19 01:22:00	5.07	84.26
2026-02-19 01:27:00	5.19	55.09
2026-02-19 01:32:00	4.98	78.51
2026-02-19 01:37:00	5.35	61.48
2026-02-19 01:42:00	4.91	70.65
2026-02-19 01:47:00	5.33	73.20
2026-02-19 01:52:00	4.89	61.32
2026-02-19 01:57:00	5.26	85.94
2026-02-19 02:02:00	5.04	51.51
2026-02-19 02:07:00	5.07	84.35
2026-02-19 02:12:00	5.33	55.34
2026-02-19 02:17:00	4.95	78.47
2026-02-19 02:22:00	5.36	60.75
2026-02-19 02:27:00	4.99	71.52
2026-02-19 02:32:00	5.29	71.03
2026-02-19 02:37:00	4.92	62.44
2026-02-19 02:42:00	5.28	84.85
2026-02-19 02:47:00	5.11	51.37
2026-02-19 02:52:00	5.12	84.42
2026-02-19 02:57:00	5.26	55.12
2026-02-19 03:02:00	4.95	78.28

2026-02-19 03:07:00	5.26	60.56
2026-02-19 03:12:00	4.87	71.40
2026-02-19 03:17:00	5.31	71.70
2026-02-19 03:22:00	4.85	62.81
2026-02-19 03:27:00	5.28	84.68
2026-02-19 03:32:00	5.04	51.33
2026-02-19 03:37:00	5.07	83.98
2026-02-19 03:42:00	5.32	55.31
2026-02-19 03:47:00	4.91	77.90
2026-02-19 03:52:00	5.36	61.77
2026-02-19 03:57:00	4.82	70.46
2026-02-19 04:02:00	5.26	72.71
2026-02-19 04:07:00	4.95	61.13
2026-02-19 04:12:00	5.33	85.57
2026-02-19 04:17:00	5.15	51.52
2026-02-19 04:22:00	5.12	83.86
2026-02-19 04:27:00	5.16	55.56
2026-02-19 04:32:00	5.02	77.43
2026-02-19 04:37:00	5.23	62.61
2026-02-19 04:42:00	4.94	69.54
2026-02-19 04:47:00	5.26	74.79
2026-02-19 04:52:00	4.88	59.31
2026-02-19 04:57:00	5.18	85.92
2026-02-19 05:02:00	5.07	51.98
2026-02-19 05:07:00	4.96	82.94
2026-02-19 05:12:00	5.29	56.12
2026-02-19 05:17:00	4.87	76.43
2026-02-19 05:22:00	5.32	63.86
2026-02-19 05:27:00	4.88	69.07
2026-02-19 05:32:00	5.40	74.85
2026-02-19 05:37:00	4.95	59.60
2026-02-19 05:42:00	5.19	85.87
2026-02-19 05:47:00	5.11	51.86
2026-02-19 05:52:00	5.07	83.30
2026-02-19 05:57:00	5.18	55.87
2026-02-19 06:02:00	4.94	78.17
2026-02-19 06:07:00	5.31	61.01
2026-02-19 06:12:00	4.87	71.27
2026-02-19 06:17:00	5.38	71.77
2026-02-19 06:22:00	4.98	62.59
2026-02-19 06:27:00	5.31	84.91
2026-02-19 06:32:00	5.11	51.36
2026-02-19 06:37:00	5.13	84.46
2026-02-19 06:42:00	5.23	54.68
2026-02-19 06:47:00	5.02	79.55
2026-02-19 06:52:00	5.32	59.91
2026-02-19 06:57:00	4.89	72.37
2026-02-19 07:02:00	5.31	69.63
2026-02-19 07:07:00	4.98	64.34
2026-02-19 07:12:00	5.23	84.14
2026-02-19 07:17:00	4.94	51.40
2026-02-19 07:22:00	5.13	84.69
2026-02-19 07:27:00	5.21	54.85
2026-02-19 07:32:00	4.99	79.44
2026-02-19 07:37:00	5.28	59.86

2026-02-19 07:42:00	4.91	72.70
2026-02-19 07:47:00	5.36	69.50
2026-02-19 07:52:00	4.91	64.48
2026-02-19 07:57:00	5.29	84.41
2026-02-19 08:02:00	5.02	51.67
2026-02-19 08:07:00	5.21	84.72
2026-02-19 08:12:00	5.12	54.74
2026-02-19 08:17:00	4.94	79.60
2026-02-19 08:22:00	5.28	59.91
2026-02-19 08:27:00	4.84	70.25
2026-02-19 08:32:00	5.08	84.40
2026-02-19 08:37:00	5.19	53.67
2026-02-19 08:42:00	4.95	81.52
2026-02-19 08:47:00	5.35	58.09
2026-02-19 08:52:00	4.92	75.72
2026-02-19 08:57:00	5.33	64.64
2026-02-19 09:02:00	4.95	68.58
2026-02-19 09:07:00	5.35	77.15
2026-02-19 09:12:00	5.11	57.88
2026-02-19 09:17:00	5.23	86.47
2026-02-19 09:22:00	5.22	52.48
2026-02-19 09:27:00	5.11	82.75
2026-02-19 09:32:00	5.32	56.75
2026-02-19 09:37:00	4.98	76.22
2026-02-19 09:42:00	5.22	63.82
2026-02-19 09:47:00	4.95	69.30
2026-02-19 09:52:00	5.22	76.72
2026-02-19 09:57:00	5.01	58.22
2026-02-19 10:02:00	5.21	86.51
2026-02-19 10:07:00	5.12	52.39
2026-02-19 10:12:00	5.07	83.15
2026-02-19 10:17:00	5.29	56.37
2026-02-19 10:22:00	5.05	77.74
2026-02-19 10:27:00	5.35	62.17
2026-02-19 10:32:00	4.88	70.81
2026-02-19 10:37:00	5.28	73.88
2026-02-19 10:42:00	4.94	62.09
2026-02-19 10:47:00	5.29	86.11
2026-02-19 10:52:00	5.05	51.67
2026-02-19 10:57:00	5.09	84.15
2026-02-19 11:02:00	5.19	55.25
2026-02-19 11:07:00	5.02	79.44
2026-02-19 11:12:00	5.26	60.05
2026-02-19 11:17:00	4.94	72.78
2026-02-19 11:22:00	5.26	69.82
2026-02-19 11:27:00	4.94	66.44
2026-02-19 11:32:00	5.38	81.25
2026-02-19 11:37:00	5.05	54.64
2026-02-19 11:42:00	5.15	86.03
2026-02-19 11:47:00	5.15	53.34
2026-02-19 11:52:00	5.04	81.90
2026-02-19 11:57:00	5.28	57.59
2026-02-19 12:02:00	4.81	76.10
2026-02-19 12:07:00	5.28	64.36
2026-02-19 12:12:00	4.84	69.25

2026-02-19 12:17:00	5.35	76.74
2026-02-19 12:22:00	4.92	59.64
2026-02-19 12:27:00	5.22	86.57
2026-02-19 12:32:00	5.09	52.35
2026-02-19 12:37:00	5.02	83.45
2026-02-19 12:42:00	5.16	55.74
2026-02-19 12:47:00	4.98	78.50
2026-02-19 12:52:00	5.23	61.88
2026-02-19 12:57:00	4.94	71.28
2026-02-19 13:02:00	5.31	73.69
2026-02-19 13:07:00	4.92	62.62
2026-02-19 13:12:00	5.25	86.09
2026-02-19 13:17:00	5.08	51.57
2026-02-19 13:22:00	5.05	84.22
2026-02-19 13:27:00	5.19	55.30
2026-02-19 13:32:00	4.92	78.63
2026-02-19 13:37:00	5.25	61.86
2026-02-19 13:42:00	4.80	71.85
2026-02-19 13:47:00	5.25	72.09
2026-02-19 13:52:00	4.88	63.23
2026-02-19 13:57:00	5.22	85.45
2026-02-19 14:02:00	5.09	51.73
2026-02-19 14:07:00	5.08	84.85
2026-02-19 14:12:00	5.11	54.77
2026-02-19 14:17:00	4.92	79.76
2026-02-19 14:22:00	5.29	60.23
2026-02-19 14:27:00	4.96	72.97
2026-02-19 14:32:00	5.23	70.13
2026-02-19 14:37:00	4.96	65.70
2026-02-19 14:42:00	5.26	83.42
2026-02-19 14:47:00	4.96	53.74
2026-02-19 14:52:00	5.19	85.83
2026-02-19 14:57:00	5.19	53.59
2026-02-19 15:02:00	5.09	81.99
2026-02-19 15:07:00	5.25	57.69
2026-02-19 15:12:00	4.82	75.90
2026-02-19 15:17:00	5.29	65.78
2026-02-19 15:22:00	4.89	67.97
2026-02-19 15:27:00	5.39	80.69
2026-02-19 15:32:00	4.98	55.83
2026-02-19 15:37:00	5.23	86.24
2026-02-19 15:42:00	5.19	53.24
2026-02-19 15:47:00	4.92	81.49
2026-02-19 15:52:00	5.25	58.70
2026-02-19 15:57:00	4.94	74.91
2026-02-19 16:02:00	5.36	66.88
2026-02-19 16:07:00	4.92	67.62
2026-02-19 16:12:00	5.35	80.41
2026-02-19 16:17:00	4.91	56.36
2026-02-19 16:22:00	5.19	86.41
2026-02-19 16:27:00	5.15	52.92
2026-02-19 16:32:00	5.05	81.93
2026-02-19 16:37:00	5.28	57.82
2026-02-19 16:42:00	4.85	75.50
2026-02-19 16:47:00	5.33	65.93

2026-02-19 16:52:00	4.88	67.50
2026-02-19 16:57:00	5.29	80.63
2026-02-19 17:02:00	5.01	57.13
2026-02-19 17:07:00	5.19	86.29
2026-02-19 17:12:00	5.16	52.81
2026-02-19 17:17:00	5.07	82.78
2026-02-19 17:22:00	5.29	56.62
2026-02-19 17:27:00	4.98	76.84
2026-02-19 17:32:00	5.40	63.59
2026-02-19 17:37:00	4.92	70.05
2026-02-19 17:42:00	5.26	75.73
2026-02-19 17:47:00	4.96	60.08
2026-02-19 17:52:00	5.22	86.52
2026-02-19 17:57:00	5.08	52.16
2026-02-19 18:02:00	5.09	83.64
2026-02-19 18:07:00	5.25	56.46
2026-02-19 18:12:00	4.88	77.35
2026-02-19 18:17:00	5.31	63.58
2026-02-19 18:22:00	4.87	69.56
2026-02-19 18:27:00	5.32	77.47
2026-02-19 18:32:00	4.92	59.10
2026-02-19 18:37:00	5.19	86.34
2026-02-19 18:42:00	5.12	52.44
2026-02-19 18:47:00	4.99	82.87
2026-02-19 18:52:00	5.23	57.02
2026-02-19 18:57:00	4.91	76.55
2026-02-19 19:02:00	5.26	64.73
2026-02-19 19:07:00	4.88	68.92
2026-02-19 19:12:00	5.32	78.62
2026-02-19 19:17:00	5.02	58.67
2026-02-19 19:22:00	5.28	86.48
2026-02-19 19:27:00	5.12	52.52
2026-02-19 19:32:00	4.91	82.41
2026-02-19 19:37:00	5.26	57.65
2026-02-19 19:42:00	4.88	75.26
2026-02-19 19:47:00	5.22	65.46
2026-02-19 19:52:00	4.88	68.80
2026-02-19 19:57:00	5.33	79.11
2026-02-19 20:02:00	5.08	57.36
2026-02-19 20:07:00	5.11	86.18
2026-02-19 20:12:00	5.12	52.61
2026-02-19 20:17:00	5.07	82.58
2026-02-19 20:22:00	5.26	57.37
2026-02-19 20:27:00	4.81	76.56
2026-02-19 20:32:00	5.29	64.54
2026-02-19 20:37:00	4.92	68.37
2026-02-19 20:42:00	5.31	80.72
2026-02-19 20:47:00	4.92	56.79
2026-02-19 20:52:00	5.21	86.36
2026-02-19 20:57:00	5.16	52.49
2026-02-19 21:02:00	5.02	81.93
2026-02-19 21:07:00	5.29	58.04
2026-02-19 21:12:00	4.94	75.39
2026-02-19 21:17:00	5.29	65.84
2026-02-19 21:22:00	4.92	67.98

2026-02-19 21:27:00	5.26	79.13
2026-02-19 21:32:00	4.92	57.39
2026-02-19 21:37:00	5.23	86.19
2026-02-19 21:42:00	5.19	52.91
2026-02-19 21:47:00	4.99	81.87
2026-02-19 21:52:00	5.25	57.74
2026-02-19 21:57:00	4.89	71.84
2026-02-19 22:02:00	5.19	85.28
2026-02-19 22:07:00	5.01	52.49
2026-02-19 22:12:00	4.99	83.00
2026-02-19 22:17:00	5.29	57.28
2026-02-19 22:22:00	4.98	77.04
2026-02-19 22:27:00	5.29	63.13
2026-02-19 22:32:00	4.87	70.09
2026-02-19 22:37:00	5.19	75.36
2026-02-19 22:42:00	4.92	60.46
2026-02-19 22:47:00	5.21	85.81
2026-02-19 22:52:00	5.12	51.66
2026-02-19 22:57:00	5.08	83.85
2026-02-19 23:02:00	5.22	55.60
2026-02-19 23:07:00	4.84	78.20
2026-02-19 23:12:00	5.29	61.44
2026-02-19 23:17:00	4.96	71.25
2026-02-19 23:22:00	5.28	71.55
2026-02-19 23:27:00	4.99	63.38
2026-02-19 23:32:00	5.32	85.19
2026-02-19 23:37:00	5.09	51.40
2026-02-19 23:42:00	5.08	84.46
2026-02-19 23:47:00	5.21	55.34
2026-02-19 23:52:00	4.92	79.11
2026-02-19 23:57:00	5.29	60.21
2026-02-20 00:02:00	4.91	71.71
2026-02-20 00:07:00	5.32	71.26
2026-02-20 00:12:00	4.98	62.02
2026-02-20 00:17:00	5.28	85.81
2026-02-20 00:22:00	5.02	51.64
2026-02-20 00:27:00	5.07	83.98
2026-02-20 00:32:00	5.21	55.30
2026-02-20 00:37:00	5.01	78.05
2026-02-20 00:42:00	5.38	62.41
2026-02-20 00:47:00	4.85	69.77
2026-02-20 00:52:00	5.38	75.70
2026-02-20 00:57:00	4.99	60.66
2026-02-20 01:02:00	5.36	85.43
2026-02-20 01:07:00	5.09	51.62
2026-02-20 01:12:00	5.15	84.03
2026-02-20 01:17:00	5.18	55.74
2026-02-20 01:22:00	4.98	78.59
2026-02-20 01:27:00	5.32	60.99
2026-02-20 01:32:00	4.85	70.83
2026-02-20 01:37:00	5.33	72.91
2026-02-20 01:42:00	4.95	61.51
2026-02-20 01:47:00	5.29	85.08
2026-02-20 01:52:00	5.19	51.33
2026-02-20 01:57:00	5.11	84.40

2026-02-20 02:02:00	5.22	54.66
2026-02-20 02:07:00	5.02	78.99
2026-02-20 02:12:00	5.31	60.33
2026-02-20 02:17:00	5.02	71.82
2026-02-20 02:22:00	5.35	69.85
2026-02-20 02:27:00	4.94	63.65
2026-02-20 02:32:00	5.33	84.24
2026-02-20 02:37:00	5.04	51.31
2026-02-20 02:42:00	5.11	84.78
2026-02-20 02:47:00	5.23	54.65
2026-02-20 02:52:00	4.92	79.51
2026-02-20 02:57:00	5.33	58.95
2026-02-20 03:02:00	4.94	73.23
2026-02-20 03:07:00	5.32	68.13
2026-02-20 03:12:00	4.89	65.00
2026-02-20 03:17:00	5.33	82.50
2026-02-20 03:22:00	4.99	51.93
2026-02-20 03:27:00	5.19	85.18
2026-02-20 03:32:00	5.13	53.88
2026-02-20 03:37:00	4.98	79.60
2026-02-20 03:42:00	5.35	59.62
2026-02-20 03:47:00	4.85	72.36
2026-02-20 03:52:00	5.32	68.95
2026-02-20 03:57:00	4.87	64.89
2026-02-20 04:02:00	5.28	81.57
2026-02-20 04:07:00	5.01	52.99
2026-02-20 04:12:00	5.21	85.62
2026-02-20 04:17:00	5.08	53.25
2026-02-20 04:22:00	4.96	81.10
2026-02-20 04:27:00	5.32	57.79
2026-02-20 04:32:00	4.88	74.76
2026-02-20 04:37:00	5.36	65.50
2026-02-20 04:42:00	4.85	66.46
2026-02-20 04:47:00	5.38	79.94
2026-02-20 04:52:00	5.01	53.22
2026-02-20 04:57:00	5.23	85.98
2026-02-20 05:02:00	5.21	53.46
2026-02-20 05:07:00	5.09	81.12
2026-02-20 05:12:00	5.36	57.89
2026-02-20 05:17:00	4.91	74.23
2026-02-20 05:22:00	5.29	65.74
2026-02-20 05:27:00	4.87	67.00
2026-02-20 05:32:00	5.25	78.91
2026-02-20 05:37:00	5.02	53.62
2026-02-20 05:42:00	5.07	85.82
2026-02-20 05:47:00	5.19	53.28
2026-02-20 05:52:00	5.02	81.17
2026-02-20 05:57:00	5.31	57.75
2026-02-20 06:02:00	4.89	74.58
2026-02-20 06:07:00	5.31	65.20
2026-02-20 06:12:00	4.88	66.68
2026-02-20 06:17:00	5.33	80.26
2026-02-20 06:22:00	5.01	54.81
2026-02-20 06:27:00	5.31	86.02
2026-02-20 06:32:00	5.22	52.82

2026-02-20 06:37:00	5.07	81.52
2026-02-20 06:42:00	5.33	57.52
2026-02-20 06:47:00	4.92	75.21
2026-02-20 06:52:00	5.43	64.96
2026-02-20 06:57:00	4.98	67.83
2026-02-20 07:02:00	5.40	77.58
2026-02-20 07:07:00	5.04	55.66
2026-02-20 07:12:00	5.23	86.06
2026-02-20 07:17:00	5.23	52.74
2026-02-20 07:22:00	5.01	81.96
2026-02-20 07:27:00	5.19	57.51
2026-02-20 07:32:00	4.92	74.80
2026-02-20 07:37:00	5.29	65.68
2026-02-20 07:42:00	4.91	67.10
2026-02-20 07:47:00	5.38	78.25
2026-02-20 07:52:00	5.02	56.36
2026-02-20 07:57:00	5.22	86.15
2026-02-20 08:02:00	5.13	52.49
2026-02-20 08:07:00	5.08	81.61
2026-02-20 08:12:00	5.29	57.77
2026-02-20 08:17:00	4.91	74.76
2026-02-20 08:22:00	5.31	65.57
2026-02-20 08:27:00	4.94	67.16
2026-02-20 08:32:00	5.36	78.44
2026-02-20 08:37:00	5.01	55.01
2026-02-20 08:42:00	5.19	85.90
2026-02-20 08:47:00	5.16	52.80
2026-02-20 08:52:00	5.05	81.55
2026-02-20 08:57:00	5.29	57.59
2026-02-20 09:02:00	4.94	74.95
2026-02-20 09:07:00	5.31	64.65
2026-02-20 09:12:00	4.81	66.48
2026-02-20 09:17:00	5.22	80.38
2026-02-20 09:22:00	5.01	53.64
2026-02-20 09:27:00	5.09	85.83
2026-02-20 09:32:00	5.15	53.05
2026-02-20 09:37:00	5.02	81.20
2026-02-20 09:42:00	5.25	58.33
2026-02-20 09:47:00	4.88	73.72
2026-02-20 09:52:00	5.32	67.26
2026-02-20 09:57:00	4.91	65.32
2026-02-20 10:02:00	5.33	81.63
2026-02-20 10:07:00	5.02	53.25
2026-02-20 10:12:00	5.08	85.85
2026-02-20 10:17:00	5.21	53.16
2026-02-20 10:22:00	5.08	80.91
2026-02-20 10:27:00	5.28	58.30
2026-02-20 10:32:00	4.87	73.73
2026-02-20 10:37:00	5.39	67.52
2026-02-20 10:42:00	4.98	65.54
2026-02-20 10:47:00	5.22	82.31
2026-02-20 10:52:00	5.02	52.91
2026-02-20 10:57:00	5.16	85.57
2026-02-20 11:02:00	5.26	53.47
2026-02-20 11:07:00	4.85	74.61

2026-02-20 11:12:00	5.25	79.73
2026-02-20 11:17:00	4.98	54.69
2026-02-20 11:22:00	5.19	86.37
2026-02-20 11:27:00	5.16	53.30
2026-02-20 11:32:00	4.94	81.53
2026-02-20 11:37:00	5.26	58.05
2026-02-20 11:42:00	4.89	73.94
2026-02-20 11:47:00	5.33	67.64
2026-02-20 11:52:00	4.89	66.62
2026-02-20 11:57:00	5.31	80.26
2026-02-20 12:02:00	5.02	54.40
2026-02-20 12:07:00	5.16	85.99
2026-02-20 12:12:00	5.26	53.34
2026-02-20 12:17:00	4.99	81.01
2026-02-20 12:22:00	5.33	58.26
2026-02-20 12:27:00	4.89	74.45
2026-02-20 12:32:00	5.36	66.31
2026-02-20 12:37:00	4.85	66.82
2026-02-20 12:42:00	5.35	79.86
2026-02-20 12:47:00	4.98	54.04
2026-02-20 12:52:00	5.15	85.94
2026-02-20 12:57:00	5.18	53.39
2026-02-20 13:02:00	5.01	81.11
2026-02-20 13:07:00	5.28	57.92
2026-02-20 13:12:00	4.91	74.27
2026-02-20 13:17:00	5.33	66.76
2026-02-20 13:22:00	4.89	66.61
2026-02-20 13:27:00	5.28	81.33
2026-02-20 13:32:00	5.05	53.36
2026-02-20 13:37:00	5.19	85.64
2026-02-20 13:42:00	5.21	53.32
2026-02-20 13:47:00	5.02	80.45
2026-02-20 13:52:00	5.32	58.91
2026-02-20 13:57:00	4.94	73.68
2026-02-20 14:02:00	5.36	67.62
2026-02-20 14:07:00	4.89	65.61
2026-02-20 14:12:00	5.26	81.61
2026-02-20 14:17:00	5.05	52.25
2026-02-20 14:22:00	5.13	85.38
2026-02-20 14:27:00	5.22	54.02
2026-02-20 14:32:00	5.08	79.85
2026-02-20 14:37:00	5.31	59.38
2026-02-20 14:42:00	4.95	73.00
2026-02-20 14:47:00	5.38	68.32
2026-02-20 14:52:00	4.82	64.00
2026-02-20 14:57:00	5.19	84.38
2026-02-20 15:02:00	5.09	51.28
2026-02-20 15:07:00	5.15	84.53
2026-02-20 15:12:00	5.23	54.67
2026-02-20 15:17:00	4.95	78.56
2026-02-20 15:22:00	5.33	60.30
2026-02-20 15:27:00	4.94	71.16
2026-02-20 15:32:00	5.28	71.45
2026-02-20 15:37:00	4.95	61.72
2026-02-20 15:42:00	5.26	85.07

2026-02-20 15:47:00	5.09	51.24
2026-02-20 15:52:00	5.05	84.02
2026-02-20 15:57:00	5.22	55.43
2026-02-20 16:02:00	4.99	77.58
2026-02-20 16:07:00	5.31	62.24
2026-02-20 16:12:00	4.80	68.83
2026-02-20 16:17:00	5.28	76.51
2026-02-20 16:22:00	4.89	57.33
2026-02-20 16:27:00	5.19	85.92
2026-02-20 16:32:00	5.19	52.18
2026-02-20 16:37:00	5.11	82.03
2026-02-20 16:42:00	5.29	57.42
2026-02-20 16:47:00	4.89	74.49
2026-02-20 16:52:00	5.39	65.87
2026-02-20 16:57:00	4.89	66.75
2026-02-20 17:02:00	5.38	79.90
2026-02-20 17:07:00	5.07	53.13
2026-02-20 17:12:00	5.12	85.68
2026-02-20 17:17:00	5.21	53.50
2026-02-20 17:22:00	4.84	79.87
2026-02-20 17:27:00	5.29	59.82
2026-02-20 17:32:00	4.91	71.43
2026-02-20 17:37:00	5.28	71.72
2026-02-20 17:42:00	4.92	60.79
2026-02-20 17:47:00	5.23	86.19
2026-02-20 17:52:00	5.09	51.89
2026-02-20 17:57:00	5.05	82.57
2026-02-20 18:02:00	5.33	57.05
2026-02-20 18:07:00	4.84	75.10
2026-02-20 18:12:00	5.31	65.57
2026-02-20 18:17:00	4.95	67.35
2026-02-20 18:22:00	5.36	79.65
2026-02-20 18:27:00	4.95	53.39
2026-02-20 18:32:00	5.09	85.57
2026-02-20 18:37:00	5.15	53.67
2026-02-20 18:42:00	4.92	80.19
2026-02-20 18:47:00	5.28	58.89
2026-02-20 18:52:00	4.91	72.75
2026-02-20 18:57:00	5.35	69.40
2026-02-20 19:02:00	4.85	63.74
2026-02-20 19:07:00	5.19	84.32
2026-02-20 19:12:00	5.05	50.85
2026-02-20 19:17:00	5.08	84.03
2026-02-20 19:22:00	5.32	55.45
2026-02-20 19:27:00	4.91	77.70
2026-02-20 19:32:00	5.25	61.92
2026-02-20 19:37:00	4.98	69.31
2026-02-20 19:42:00	5.28	76.67
2026-02-20 19:47:00	4.98	55.71
2026-02-20 19:52:00	5.09	86.00
2026-02-20 19:57:00	5.16	53.14
2026-02-20 20:02:00	4.96	80.88
2026-02-20 20:07:00	5.23	58.27
2026-02-20 20:12:00	4.95	73.41
2026-02-20 20:17:00	5.42	67.88

2026-02-20 20:22:00	4.96	64.56
2026-02-20 20:27:00	5.31	83.89
2026-02-20 20:32:00	5.05	51.13
2026-02-20 20:37:00	5.05	84.39
2026-02-20 20:42:00	5.25	54.80
2026-02-20 20:47:00	4.91	77.47
2026-02-20 20:52:00	5.31	62.47
2026-02-20 20:57:00	4.88	68.83
2026-02-20 21:02:00	5.26	76.67
2026-02-20 21:07:00	4.96	56.43
2026-02-20 21:12:00	5.16	86.25
2026-02-20 21:17:00	5.12	52.58
2026-02-20 21:22:00	5.09	81.27
2026-02-20 21:27:00	5.29	57.89
2026-02-20 21:32:00	4.87	73.63
2026-02-20 21:37:00	5.32	67.17
2026-02-20 21:42:00	5.02	65.98
2026-02-20 21:47:00	5.29	80.80
2026-02-20 21:52:00	5.12	52.40
2026-02-20 21:57:00	5.12	85.29
2026-02-20 22:02:00	5.18	53.61
2026-02-20 22:07:00	4.98	79.99
2026-02-20 22:12:00	5.36	59.31
2026-02-20 22:17:00	4.99	72.61
2026-02-20 22:22:00	5.33	68.96
2026-02-20 22:27:00	4.91	63.76
2026-02-20 22:32:00	5.18	83.11
2026-02-20 22:37:00	5.05	50.98
2026-02-20 22:42:00	5.07	84.39
2026-02-20 22:47:00	5.15	54.59
2026-02-20 22:52:00	4.84	77.81
2026-02-20 22:57:00	5.36	61.06
2026-02-20 23:02:00	4.95	70.23
2026-02-20 23:07:00	5.40	73.06
2026-02-20 23:12:00	4.94	59.32
2026-02-20 23:17:00	5.29	85.90
2026-02-20 23:22:00	5.18	51.95
2026-02-20 23:27:00	5.12	83.38
2026-02-20 23:32:00	5.32	55.61
2026-02-20 23:37:00	4.95	76.21
2026-02-20 23:42:00	5.32	62.59
2026-02-20 23:47:00	4.94	68.64
2026-02-20 23:52:00	5.28	74.57
2026-02-20 23:57:00	4.99	57.09
2026-02-21 00:02:00	5.08	85.64
2026-02-21 00:07:00	5.16	52.13
2026-02-21 00:12:00	4.98	82.05
2026-02-21 00:17:00	5.36	56.45
2026-02-21 00:22:00	4.85	71.29
2026-02-21 00:27:00	5.21	84.43
2026-02-21 00:32:00	5.15	52.13
2026-02-21 00:37:00	4.98	82.56
2026-02-21 00:42:00	5.19	56.67
2026-02-21 00:47:00	4.92	75.51
2026-02-21 00:52:00	5.32	63.85

2026-02-21 00:57:00	4.88	67.21
2026-02-21 01:02:00	5.31	79.01
2026-02-21 01:07:00	4.99	53.35
2026-02-21 01:12:00	5.16	85.63
2026-02-21 01:17:00	5.12	52.95
2026-02-21 01:22:00	5.02	80.75
2026-02-21 01:27:00	5.28	58.02
2026-02-21 01:32:00	4.87	72.89
2026-02-21 01:37:00	5.35	67.80
2026-02-21 01:42:00	4.87	63.17
2026-02-21 01:47:00	5.32	83.79
2026-02-21 01:52:00	5.05	51.06
2026-02-21 01:57:00	5.09	84.37
2026-02-21 02:02:00	5.25	54.09
2026-02-21 02:07:00	4.91	78.25
2026-02-21 02:12:00	5.33	60.12
2026-02-21 02:17:00	4.91	70.06
2026-02-21 02:22:00	5.39	71.74
2026-02-21 02:27:00	5.07	59.67
2026-02-21 02:32:00	5.38	85.02
2026-02-21 02:37:00	5.12	51.33
2026-02-21 02:42:00	5.07	82.74
2026-02-21 02:47:00	5.28	55.58
2026-02-21 02:52:00	4.84	75.81
2026-02-21 02:57:00	5.28	63.10
2026-02-21 03:02:00	4.89	67.78
2026-02-21 03:07:00	5.35	75.08
2026-02-21 03:12:00	4.99	55.14
2026-02-21 03:17:00	5.16	85.72
2026-02-21 03:22:00	5.21	52.31
2026-02-21 03:27:00	5.04	81.46
2026-02-21 03:32:00	5.33	56.59
2026-02-21 03:37:00	4.94	73.93
2026-02-21 03:42:00	5.32	64.61
2026-02-21 03:47:00	4.95	65.65
2026-02-21 03:52:00	5.33	79.21
2026-02-21 03:57:00	4.99	51.69
2026-02-21 04:02:00	5.23	85.35
2026-02-21 04:07:00	5.26	53.37
2026-02-21 04:12:00	5.01	79.05
2026-02-21 04:17:00	5.32	58.62
2026-02-21 04:22:00	4.74	71.60
2026-02-21 04:27:00	5.31	67.68
2026-02-21 04:32:00	4.91	62.50
2026-02-21 04:37:00	5.29	82.99
2026-02-21 04:42:00	5.19	50.69
2026-02-21 04:47:00	5.05	83.87
2026-02-21 04:52:00	5.22	54.69
2026-02-21 04:57:00	4.98	77.68
2026-02-21 05:02:00	5.28	60.23
2026-02-21 05:07:00	4.92	68.99
2026-02-21 05:12:00	5.31	73.07
2026-02-21 05:17:00	4.96	58.02
2026-02-21 05:22:00	5.29	84.98
2026-02-21 05:27:00	5.11	51.64

2026-02-21 05:32:00	5.12	82.78
2026-02-21 05:37:00	5.31	55.79
2026-02-21 05:42:00	4.94	75.31
2026-02-21 05:47:00	5.39	62.77
2026-02-21 05:52:00	4.89	66.69
2026-02-21 05:57:00	5.33	77.74
2026-02-21 06:02:00	5.04	52.84
2026-02-21 06:07:00	5.19	85.57
2026-02-21 06:12:00	5.22	52.69
2026-02-21 06:17:00	5.02	80.47
2026-02-21 06:22:00	5.26	57.60
2026-02-21 06:27:00	4.89	72.01
2026-02-21 06:32:00	5.35	68.67
2026-02-21 06:37:00	4.98	61.56
2026-02-21 06:42:00	5.26	84.64
2026-02-21 06:47:00	5.18	51.10
2026-02-21 06:52:00	5.12	83.36
2026-02-21 06:57:00	5.26	55.34
2026-02-21 07:02:00	4.94	76.11
2026-02-21 07:07:00	5.35	62.57
2026-02-21 07:12:00	4.98	67.91
2026-02-21 07:17:00	5.29	74.56
2026-02-21 07:22:00	5.08	55.07
2026-02-21 07:27:00	5.21	85.67
2026-02-21 07:32:00	5.18	52.34
2026-02-21 07:37:00	4.96	81.01
2026-02-21 07:42:00	5.38	57.31
2026-02-21 07:47:00	4.99	73.13
2026-02-21 07:52:00	5.36	66.55
2026-02-21 07:57:00	4.85	63.92
2026-02-21 08:02:00	5.25	81.48
2026-02-21 08:07:00	5.05	51.04
2026-02-21 08:12:00	5.16	84.75
2026-02-21 08:17:00	5.25	53.97
2026-02-21 08:22:00	4.94	78.44
2026-02-21 08:27:00	5.33	59.21
2026-02-21 08:32:00	4.91	71.05
2026-02-21 08:37:00	5.33	70.65
2026-02-21 08:42:00	4.95	59.08
2026-02-21 08:47:00	5.29	85.17
2026-02-21 08:52:00	5.12	51.57
2026-02-21 08:57:00	5.13	82.80
2026-02-21 09:02:00	5.21	55.14
2026-02-21 09:07:00	4.89	75.63
2026-02-21 09:12:00	5.36	62.74
2026-02-21 09:17:00	4.87	67.18
2026-02-21 09:22:00	5.31	76.90
2026-02-21 09:27:00	4.99	52.79
2026-02-21 09:32:00	5.11	85.38
2026-02-21 09:37:00	5.23	53.50
2026-02-21 09:42:00	4.95	78.74
2026-02-21 09:47:00	5.42	59.66
2026-02-21 09:52:00	4.84	69.87
2026-02-21 09:57:00	5.28	72.20
2026-02-21 10:02:00	4.94	59.38

2026-02-21 10:07:00	5.28	84.79
2026-02-21 10:12:00	5.05	51.55
2026-02-21 10:17:00	4.91	82.62
2026-02-21 10:22:00	5.32	56.16
2026-02-21 10:27:00	4.84	74.70
2026-02-21 10:32:00	5.35	64.45
2026-02-21 10:37:00	4.88	66.28
2026-02-21 10:42:00	5.29	79.19
2026-02-21 10:47:00	5.05	52.05
2026-02-21 10:52:00	5.07	85.19
2026-02-21 10:57:00	5.22	53.57
2026-02-21 11:02:00	4.92	79.04
2026-02-21 11:07:00	5.40	59.18
2026-02-21 11:12:00	4.84	70.88
2026-02-21 11:17:00	5.32	70.99
2026-02-21 11:22:00	4.94	60.50
2026-02-21 11:27:00	5.33	84.73
2026-02-21 11:32:00	5.05	51.19
2026-02-21 11:37:00	5.09	82.42
2026-02-21 11:42:00	5.29	55.99
2026-02-21 11:47:00	4.94	74.78
2026-02-21 11:52:00	5.29	64.70
2026-02-21 11:57:00	4.92	65.76
2026-02-21 12:02:00	5.32	80.06
2026-02-21 12:07:00	5.01	51.36
2026-02-21 12:12:00	5.12	84.97
2026-02-21 12:17:00	5.19	53.73
2026-02-21 12:22:00	4.98	78.84
2026-02-21 12:27:00	5.32	59.35
2026-02-21 12:32:00	4.89	70.23
2026-02-21 12:37:00	5.28	72.47
2026-02-21 12:42:00	5.04	58.06
2026-02-21 12:47:00	5.26	85.60
2026-02-21 12:52:00	5.18	51.83
2026-02-21 12:57:00	5.11	82.11
2026-02-21 13:02:00	5.26	56.33
2026-02-21 13:07:00	4.96	74.44
2026-02-21 13:12:00	5.32	64.73
2026-02-21 13:17:00	4.87	64.47
2026-02-21 13:22:00	4.94	81.67
2026-02-21 13:27:00	5.26	57.18
2026-02-21 13:32:00	4.91	74.34
2026-02-21 13:37:00	5.29	65.29
2026-02-21 13:42:00	4.91	64.58
2026-02-21 13:47:00	5.32	82.52
2026-02-21 13:52:00	5.08	50.80
2026-02-21 13:57:00	5.16	84.21
2026-02-21 14:02:00	5.23	54.70
2026-02-21 14:07:00	4.94	77.17
2026-02-21 14:12:00	5.28	61.65
2026-02-21 14:17:00	4.89	68.36
2026-02-21 14:22:00	5.25	75.24
2026-02-21 14:27:00	4.94	55.71
2026-02-21 14:32:00	5.16	85.74
2026-02-21 14:37:00	5.18	52.36

2026-02-21 14:42:00	4.94	81.08
2026-02-21 14:47:00	5.28	57.69
2026-02-21 14:52:00	4.82	72.82
2026-02-21 14:57:00	5.26	67.20
2026-02-21 15:02:00	4.94	63.04
2026-02-21 15:07:00	5.32	83.72
2026-02-21 15:12:00	5.09	50.80
2026-02-21 15:17:00	5.05	83.81
2026-02-21 15:22:00	5.29	54.81
2026-02-21 15:27:00	4.89	77.22
2026-02-21 15:32:00	5.39	61.38
2026-02-21 15:37:00	4.94	67.58
2026-02-21 15:42:00	5.28	77.96
2026-02-21 15:47:00	4.95	52.64
2026-02-21 15:52:00	5.18	85.37
2026-02-21 15:57:00	5.13	53.07
2026-02-21 16:02:00	5.01	79.45
2026-02-21 16:07:00	5.32	58.50
2026-02-21 16:12:00	4.91	70.90
2026-02-21 16:17:00	5.35	71.28
2026-02-21 16:22:00	4.92	58.04
2026-02-21 16:27:00	5.32	85.68
2026-02-21 16:32:00	5.16	52.00
2026-02-21 16:37:00	5.05	81.19
2026-02-21 16:42:00	5.23	56.97
2026-02-21 16:47:00	4.95	73.84
2026-02-21 16:52:00	5.26	65.37
2026-02-21 16:57:00	4.88	64.35
2026-02-21 17:02:00	5.25	81.53
2026-02-21 17:07:00	4.99	50.69
2026-02-21 17:12:00	5.09	83.86
2026-02-21 17:17:00	5.26	54.95
2026-02-21 17:22:00	4.96	76.14
2026-02-21 17:27:00	5.29	62.20
2026-02-21 17:32:00	4.92	66.74
2026-02-21 17:37:00	5.29	79.74
2026-02-21 17:42:00	5.07	51.07
2026-02-21 17:47:00	5.13	84.59
2026-02-21 17:52:00	5.21	53.61
2026-02-21 17:57:00	4.95	77.85
2026-02-21 18:02:00	5.33	60.24
2026-02-21 18:07:00	4.94	68.92
2026-02-21 18:12:00	5.29	74.41
2026-02-21 18:17:00	4.98	56.01
2026-02-21 18:22:00	5.32	85.70
2026-02-21 18:27:00	5.23	52.20
2026-02-21 18:32:00	4.95	80.58
2026-02-21 18:37:00	5.29	57.90
2026-02-21 18:42:00	4.94	71.89
2026-02-21 18:47:00	5.28	68.87
2026-02-21 18:52:00	4.95	60.44
2026-02-21 18:57:00	5.22	85.35
2026-02-21 19:02:00	5.09	51.55
2026-02-21 19:07:00	5.04	82.17
2026-02-21 19:12:00	5.25	56.28

2026-02-21 19:17:00	4.94	74.66
2026-02-21 19:22:00	5.31	64.56
2026-02-21 19:27:00	4.85	64.36
2026-02-21 19:32:00	5.19	82.69
2026-02-21 19:37:00	5.07	50.68
2026-02-21 19:42:00	5.15	83.61
2026-02-21 19:47:00	5.29	54.90
2026-02-21 19:52:00	4.88	76.22
2026-02-21 19:57:00	5.33	62.33
2026-02-21 20:02:00	4.87	66.98
2026-02-21 20:07:00	5.28	79.24
2026-02-21 20:12:00	5.02	51.70
2026-02-21 20:17:00	5.13	85.01
2026-02-21 20:22:00	5.18	53.49
2026-02-21 20:27:00	4.89	78.57
2026-02-21 20:32:00	5.26	59.42
2026-02-21 20:37:00	4.96	70.42
2026-02-21 20:42:00	5.33	72.35
2026-02-21 20:47:00	4.94	56.01
2026-02-21 20:52:00	5.15	85.72
2026-02-21 20:57:00	5.19	52.37
2026-02-21 21:02:00	4.94	80.98
2026-02-21 21:07:00	5.25	57.50
2026-02-21 21:12:00	4.94	72.58
2026-02-21 21:17:00	5.39	67.53
2026-02-21 21:22:00	4.94	61.34
2026-02-21 21:27:00	5.22	84.83
2026-02-21 21:32:00	5.04	51.44
2026-02-21 21:37:00	4.98	82.05
2026-02-21 21:42:00	5.26	56.52
2026-02-21 21:47:00	4.91	73.54
2026-02-21 21:52:00	5.35	66.20
2026-02-21 21:57:00	4.88	63.68
2026-02-21 22:02:00	5.22	82.51
2026-02-21 22:07:00	5.12	50.78
2026-02-21 22:12:00	5.08	83.75
2026-02-21 22:17:00	5.22	54.60
2026-02-21 22:22:00	4.87	76.95
2026-02-21 22:27:00	5.38	61.64
2026-02-21 22:32:00	4.88	67.83
2026-02-21 22:37:00	5.26	75.26
2026-02-21 22:42:00	5.04	52.60
2026-02-21 22:47:00	5.11	85.45
2026-02-21 22:52:00	5.22	53.13
2026-02-21 22:57:00	4.98	78.97
2026-02-21 23:02:00	5.29	59.51
2026-02-21 23:07:00	4.91	70.16
2026-02-21 23:12:00	5.29	70.86
2026-02-21 23:17:00	5.07	57.48
2026-02-21 23:22:00	5.19	85.20
2026-02-21 23:27:00	5.22	51.67
2026-02-21 23:32:00	5.13	81.56
2026-02-21 23:37:00	5.33	56.89
2026-02-21 23:42:00	4.85	72.82
2026-02-21 23:47:00	5.36	66.63

2026-02-21 23:52:00	4.91	62.58
2026-02-21 23:57:00	5.26	82.51
2026-02-22 00:02:00	5.02	50.67
2026-02-22 00:07:00	5.07	83.57
2026-02-22 00:12:00	5.28	54.72
2026-02-22 00:17:00	4.88	76.20
2026-02-22 00:22:00	5.35	61.93
2026-02-22 00:27:00	4.88	66.59
2026-02-22 00:32:00	5.35	77.06
2026-02-22 00:37:00	4.92	51.30
2026-02-22 00:42:00	5.04	84.94
2026-02-22 00:47:00	5.16	53.56
2026-02-22 00:52:00	4.85	77.85
2026-02-22 00:57:00	5.39	59.85
2026-02-22 01:02:00	4.84	69.13
2026-02-22 01:07:00	5.29	72.96
2026-02-22 01:12:00	4.94	55.43
2026-02-22 01:17:00	5.28	85.71
2026-02-22 01:22:00	5.19	52.55
2026-02-22 01:27:00	4.96	79.92
2026-02-22 01:32:00	5.36	58.29
2026-02-22 01:37:00	4.85	70.59
2026-02-22 01:42:00	5.36	70.10
2026-02-22 01:47:00	4.98	58.67
2026-02-22 01:52:00	5.26	84.59
2026-02-22 01:57:00	5.11	51.49
2026-02-22 02:02:00	4.99	82.00
2026-02-22 02:07:00	5.19	56.33
2026-02-22 02:12:00	4.89	70.93
2026-02-22 02:17:00	5.18	83.03
2026-02-22 02:22:00	5.12	51.50
2026-02-22 02:27:00	4.99	83.08
2026-02-22 02:32:00	5.32	55.40
2026-02-22 02:37:00	4.88	75.15
2026-02-22 02:42:00	5.33	63.20
2026-02-22 02:47:00	4.89	66.42
2026-02-22 02:52:00	5.36	77.27
2026-02-22 02:57:00	4.98	51.32
2026-02-22 03:02:00	5.21	85.04
2026-02-22 03:07:00	5.15	53.12
2026-02-22 03:12:00	4.96	79.12
2026-02-22 03:17:00	5.35	58.49
2026-02-22 03:22:00	4.94	70.78
2026-02-22 03:27:00	5.35	69.90
2026-02-22 03:32:00	4.94	57.83
2026-02-22 03:37:00	5.25	85.35
2026-02-22 03:42:00	5.18	51.76
2026-02-22 03:47:00	5.02	81.79
2026-02-22 03:52:00	5.33	56.61
2026-02-22 03:57:00	4.87	72.76
2026-02-22 04:02:00	5.31	65.92
2026-02-22 04:07:00	4.84	62.74
2026-02-22 04:12:00	5.25	82.42
2026-02-22 04:17:00	5.12	50.66
2026-02-22 04:22:00	4.99	83.43

2026-02-22 04:27:00	5.25	55.08
2026-02-22 04:32:00	4.99	75.36
2026-02-22 04:37:00	5.38	62.66
2026-02-22 04:42:00	4.92	65.74
2026-02-22 04:47:00	5.29	78.29
2026-02-22 04:52:00	5.04	51.05
2026-02-22 04:57:00	5.18	84.66
2026-02-22 05:02:00	5.29	53.41
2026-02-22 05:07:00	5.01	78.09
2026-02-22 05:12:00	5.31	59.58
2026-02-22 05:17:00	4.81	69.19
2026-02-22 05:22:00	5.40	71.66
2026-02-22 05:27:00	4.94	56.90
2026-02-22 05:32:00	5.25	85.16
2026-02-22 05:37:00	5.19	51.59
2026-02-22 05:42:00	5.05	80.75
2026-02-22 05:47:00	5.25	57.37
2026-02-22 05:52:00	4.87	72.47
2026-02-22 05:57:00	5.31	66.04
2026-02-22 06:02:00	4.94	63.03
2026-02-22 06:07:00	5.31	81.35
2026-02-22 06:12:00	5.12	50.55
2026-02-22 06:17:00	5.16	83.54
2026-02-22 06:22:00	5.22	55.14
2026-02-22 06:27:00	4.87	75.22
2026-02-22 06:32:00	5.36	62.55
2026-02-22 06:37:00	4.91	66.78
2026-02-22 06:42:00	5.33	76.38
2026-02-22 06:47:00	4.98	51.84
2026-02-22 06:52:00	5.19	84.95
2026-02-22 06:57:00	5.23	52.74
2026-02-22 07:02:00	4.96	79.43
2026-02-22 07:07:00	5.38	58.51
2026-02-22 07:12:00	4.88	70.63
2026-02-22 07:17:00	5.29	70.11
2026-02-22 07:22:00	4.92	57.00
2026-02-22 07:27:00	5.18	85.46
2026-02-22 07:32:00	5.18	52.18
2026-02-22 07:37:00	5.04	81.06
2026-02-22 07:42:00	5.36	56.97
2026-02-22 07:47:00	4.91	72.53
2026-02-22 07:52:00	5.31	66.87
2026-02-22 07:57:00	4.95	61.64
2026-02-22 08:02:00	5.28	83.77
2026-02-22 08:07:00	5.09	51.06
2026-02-22 08:12:00	4.98	82.16
2026-02-22 08:17:00	5.35	55.80
2026-02-22 08:22:00	4.87	74.46
2026-02-22 08:27:00	5.36	64.07
2026-02-22 08:32:00	4.91	64.61
2026-02-22 08:37:00	5.33	79.81
2026-02-22 08:42:00	5.08	50.74
2026-02-22 08:47:00	5.12	84.41
2026-02-22 08:52:00	5.26	53.83
2026-02-22 08:57:00	4.95	77.53

2026-02-22 09:02:00	5.33	60.22
2026-02-22 09:07:00	4.95	68.67
2026-02-22 09:12:00	5.33	72.85
2026-02-22 09:17:00	4.99	55.15
2026-02-22 09:22:00	5.28	85.43
2026-02-22 09:27:00	5.19	52.07
2026-02-22 09:32:00	4.94	80.68
2026-02-22 09:37:00	5.31	57.36
2026-02-22 09:42:00	4.88	71.51
2026-02-22 09:47:00	5.28	68.00
2026-02-22 09:52:00	5.02	61.74
2026-02-22 09:57:00	5.36	82.36
2026-02-22 10:02:00	5.04	50.76
2026-02-22 10:07:00	5.09	82.79
2026-02-22 10:12:00	5.19	55.86
2026-02-22 10:17:00	4.87	74.02
2026-02-22 10:22:00	5.35	64.46
2026-02-22 10:27:00	4.92	64.61
2026-02-22 10:32:00	5.28	80.62
2026-02-22 10:37:00	5.01	50.40
2026-02-22 10:42:00	5.07	84.14
2026-02-22 10:47:00	5.28	54.42
2026-02-22 10:52:00	4.92	76.67
2026-02-22 10:57:00	5.33	61.51
2026-02-22 11:02:00	4.87	68.19
2026-02-22 11:07:00	5.38	74.01
2026-02-22 11:12:00	4.95	53.24
2026-02-22 11:17:00	5.25	85.54
2026-02-22 11:22:00	5.13	52.61
2026-02-22 11:27:00	4.89	78.99
2026-02-22 11:32:00	5.23	59.73
2026-02-22 11:37:00	4.92	69.76
2026-02-22 11:42:00	5.26	71.31
2026-02-22 11:47:00	4.99	56.84
2026-02-22 11:52:00	5.22	85.13
2026-02-22 11:57:00	5.18	51.99
2026-02-22 12:02:00	5.02	81.35
2026-02-22 12:07:00	5.28	56.71
2026-02-22 12:12:00	4.91	72.92
2026-02-22 12:17:00	5.25	66.11
2026-02-22 12:22:00	4.94	62.95
2026-02-22 12:27:00	5.31	83.07
2026-02-22 12:32:00	5.13	50.94
2026-02-22 12:37:00	5.04	82.11
2026-02-22 12:42:00	5.28	55.92
2026-02-22 12:47:00	4.91	74.11
2026-02-22 12:52:00	5.42	64.43
2026-02-22 12:57:00	4.92	65.14
2026-02-22 13:02:00	5.33	79.48
2026-02-22 13:07:00	5.01	50.63
2026-02-22 13:12:00	5.09	84.46
2026-02-22 13:17:00	5.21	53.94
2026-02-22 13:22:00	4.94	77.24
2026-02-22 13:27:00	5.31	60.40
2026-02-22 13:32:00	4.91	68.39

2026-02-22 13:37:00	5.29	74.86
2026-02-22 13:42:00	5.02	53.02
2026-02-22 13:47:00	5.16	85.40
2026-02-22 13:52:00	5.22	52.88
2026-02-22 13:57:00	4.89	78.99
2026-02-22 14:02:00	5.28	58.99
2026-02-22 14:07:00	4.78	69.66
2026-02-22 14:12:00	5.35	71.30
2026-02-22 14:17:00	4.98	56.84
2026-02-22 14:22:00	5.31	85.30
2026-02-22 14:27:00	5.13	51.99
2026-02-22 14:32:00	5.01	81.21
2026-02-22 14:37:00	5.29	56.61
2026-02-22 14:42:00	4.85	72.77
2026-02-22 14:47:00	5.32	66.22
2026-02-22 14:52:00	4.96	61.42
2026-02-22 14:57:00	5.07	80.80
2026-02-22 15:02:00	5.22	57.42
2026-02-22 15:07:00	4.89	72.54
2026-02-22 15:12:00	5.39	66.88
2026-02-22 15:17:00	4.91	61.81
2026-02-22 15:22:00	5.28	83.83
2026-02-22 15:27:00	5.25	51.01
2026-02-22 15:32:00	5.04	82.75
2026-02-22 15:37:00	5.28	55.46
2026-02-22 15:42:00	4.92	74.44
2026-02-22 15:47:00	5.33	64.37
2026-02-22 15:52:00	4.96	64.38
2026-02-22 15:57:00	5.29	81.13
2026-02-22 16:02:00	5.12	50.47
2026-02-22 16:07:00	5.12	83.42
2026-02-22 16:12:00	5.28	55.25
2026-02-22 16:17:00	4.94	74.62
2026-02-22 16:22:00	5.39	63.97
2026-02-22 16:27:00	4.94	64.09
2026-02-22 16:32:00	5.28	82.06
2026-02-22 16:37:00	5.04	50.53
2026-02-22 16:42:00	5.04	82.94
2026-02-22 16:47:00	5.22	55.36
2026-02-22 16:52:00	4.95	74.11
2026-02-22 16:57:00	5.33	64.99
2026-02-22 17:02:00	4.92	63.54
2026-02-22 17:07:00	5.22	82.52
2026-02-22 17:12:00	5.09	50.73
2026-02-22 17:17:00	4.94	82.33
2026-02-22 17:22:00	5.25	56.12
2026-02-22 17:27:00	4.82	73.71
2026-02-22 17:32:00	5.32	65.42
2026-02-22 17:37:00	4.87	62.42
2026-02-22 17:42:00	5.31	83.69
2026-02-22 17:47:00	5.18	50.90
2026-02-22 17:52:00	4.98	82.64
2026-02-22 17:57:00	5.33	55.64
2026-02-22 18:02:00	4.98	74.50
2026-02-22 18:07:00	5.32	64.24

2026-02-22 18:12:00	4.94	64.46
2026-02-22 18:17:00	5.31	80.86
2026-02-22 18:22:00	5.07	50.28
2026-02-22 18:27:00	4.99	83.33
2026-02-22 18:32:00	5.29	55.11
2026-02-22 18:37:00	4.94	74.33
2026-02-22 18:42:00	5.31	64.64
2026-02-22 18:47:00	4.95	63.91
2026-02-22 18:52:00	5.25	81.50
2026-02-22 18:57:00	5.07	50.49
2026-02-22 19:02:00	5.08	82.92
2026-02-22 19:07:00	5.19	55.61
2026-02-22 19:12:00	4.94	74.35
2026-02-22 19:17:00	5.33	64.47
2026-02-22 19:22:00	4.89	64.66
2026-02-22 19:27:00	5.36	80.14
2026-02-22 19:32:00	4.96	50.93
2026-02-22 19:37:00	5.12	84.34
2026-02-22 19:42:00	5.23	53.73
2026-02-22 19:47:00	4.96	77.18
2026-02-22 19:52:00	5.32	61.03
2026-02-22 19:57:00	4.88	67.40
2026-02-22 20:02:00	5.32	75.70
2026-02-22 20:07:00	5.02	51.81
2026-02-22 20:12:00	5.21	85.12
2026-02-22 20:17:00	5.26	53.32
2026-02-22 20:22:00	4.92	78.41
2026-02-22 20:27:00	5.38	59.22
2026-02-22 20:32:00	4.91	69.32
2026-02-22 20:37:00	5.22	71.83
2026-02-22 20:42:00	4.95	56.66
2026-02-22 20:47:00	5.19	85.40
2026-02-22 20:52:00	5.22	52.09
2026-02-22 20:57:00	4.99	80.02
2026-02-22 21:02:00	5.35	57.71
2026-02-22 21:07:00	4.84	70.61
2026-02-22 21:12:00	5.33	70.48
2026-02-22 21:17:00	5.02	57.90
2026-02-22 21:22:00	5.19	84.99
2026-02-22 21:27:00	5.11	51.76
2026-02-22 21:32:00	5.07	81.17
2026-02-22 21:37:00	5.29	56.78
2026-02-22 21:42:00	4.85	72.45
2026-02-22 21:47:00	5.32	66.77
2026-02-22 21:52:00	5.01	60.79
2026-02-22 21:57:00	5.28	83.94
2026-02-22 22:02:00	5.16	51.12
2026-02-22 22:07:00	5.02	82.59
2026-02-22 22:12:00	5.36	55.74
2026-02-22 22:17:00	4.94	74.52
2026-02-22 22:22:00	5.40	63.14
2026-02-22 22:27:00	4.95	64.76
2026-02-22 22:32:00	5.21	79.24
2026-02-22 22:37:00	5.09	50.35
2026-02-22 22:42:00	5.12	83.92

2026-02-22 22:47:00	5.29	54.21
2026-02-22 22:52:00	4.87	76.11
2026-02-22 22:57:00	5.36	61.16
2026-02-22 23:02:00	4.87	67.14
2026-02-22 23:07:00	5.25	75.24
2026-02-22 23:12:00	5.04	51.17
2026-02-22 23:17:00	5.13	84.79
2026-02-22 23:22:00	5.25	53.03
2026-02-22 23:27:00	4.91	77.84
2026-02-22 23:32:00	5.35	59.96
2026-02-22 23:37:00	4.89	67.67
2026-02-22 23:42:00	5.28	74.20
2026-02-22 23:47:00	4.99	52.65
2026-02-22 23:52:00	5.23	85.03
2026-02-22 23:57:00	5.21	52.53
2026-02-23 00:02:00	5.01	78.94
2026-02-23 00:07:00	5.29	58.36
2026-02-23 00:12:00	4.89	68.74
2026-02-23 00:17:00	5.35	71.25
2026-02-23 00:22:00	5.04	54.19
2026-02-23 00:27:00	5.26	85.43
2026-02-23 00:32:00	5.16	52.62
2026-02-23 00:37:00	4.95	78.33
2026-02-23 00:42:00	5.33	59.51
2026-02-23 00:47:00	4.94	68.07
2026-02-23 00:52:00	5.35	72.83
2026-02-23 00:57:00	5.01	53.83
2026-02-23 01:02:00	5.22	85.25
2026-02-23 01:07:00	5.19	52.33
2026-02-23 01:12:00	5.04	79.31
2026-02-23 01:17:00	5.32	57.59
2026-02-23 01:22:00	4.87	69.96
2026-02-23 01:27:00	5.32	69.61
2026-02-23 01:32:00	5.07	57.36
2026-02-23 01:37:00	5.28	84.13
2026-02-23 01:42:00	5.09	51.49
2026-02-23 01:47:00	5.04	81.43
2026-02-23 01:52:00	5.25	55.90
2026-02-23 01:57:00	4.85	72.36
2026-02-23 02:02:00	5.35	66.29
2026-02-23 02:07:00	5.02	59.48
2026-02-23 02:12:00	5.31	83.72
2026-02-23 02:17:00	5.12	51.19
2026-02-23 02:22:00	5.04	81.62
2026-02-23 02:27:00	5.29	56.39
2026-02-23 02:32:00	4.92	72.43
2026-02-23 02:37:00	5.40	65.32
2026-02-23 02:42:00	4.94	60.06
2026-02-23 02:47:00	5.25	82.71
2026-02-23 02:52:00	5.08	51.01
2026-02-23 02:57:00	5.09	82.08
2026-02-23 03:02:00	5.22	55.20
2026-02-23 03:07:00	4.91	73.96
2026-02-23 03:12:00	5.40	63.26
2026-02-23 03:17:00	4.91	63.90

2026-02-23 03:22:00	5.35	79.08
2026-02-23 03:27:00	5.05	50.21
2026-02-23 03:32:00	4.94	76.76
2026-02-23 03:37:00	5.31	63.76
2026-02-23 03:42:00	4.92	64.17
2026-02-23 03:47:00	5.35	79.44
2026-02-23 03:52:00	5.07	50.48
2026-02-23 03:57:00	5.21	83.83
2026-02-23 04:02:00	5.26	53.88
2026-02-23 04:07:00	4.89	75.90
2026-02-23 04:12:00	5.29	60.98
2026-02-23 04:17:00	4.91	66.16
2026-02-23 04:22:00	5.39	75.92
2026-02-23 04:27:00	5.07	50.48
2026-02-23 04:32:00	5.15	84.54
2026-02-23 04:37:00	5.22	53.34
2026-02-23 04:42:00	4.95	76.96
2026-02-23 04:47:00	5.35	59.98
2026-02-23 04:52:00	5.01	66.34
2026-02-23 04:57:00	5.26	75.05
2026-02-23 05:02:00	5.05	50.46
2026-02-23 05:07:00	5.11	84.63
2026-02-23 05:12:00	5.26	53.34
2026-02-23 05:17:00	4.96	76.73
2026-02-23 05:22:00	5.33	60.67
2026-02-23 05:27:00	4.92	66.46
2026-02-23 05:32:00	5.29	75.60
2026-02-23 05:37:00	5.01	50.64
2026-02-23 05:42:00	5.21	84.69
2026-02-23 05:47:00	5.16	53.30
2026-02-23 05:52:00	4.95	77.96
2026-02-23 05:57:00	5.38	59.02
2026-02-23 06:02:00	4.92	68.13
2026-02-23 06:07:00	5.28	71.83
2026-02-23 06:12:00	5.04	53.03
2026-02-23 06:17:00	5.13	84.79
2026-02-23 06:22:00	5.28	52.18
2026-02-23 06:27:00	4.94	79.25
2026-02-23 06:32:00	5.39	57.65
2026-02-23 06:37:00	4.85	69.81
2026-02-23 06:42:00	5.32	69.70
2026-02-23 06:47:00	5.01	55.42
2026-02-23 06:52:00	5.21	84.72
2026-02-23 06:57:00	5.21	51.85
2026-02-23 07:02:00	5.05	79.71
2026-02-23 07:07:00	5.39	57.87
2026-02-23 07:12:00	4.91	69.02
2026-02-23 07:17:00	5.38	71.42
2026-02-23 07:22:00	4.99	52.82
2026-02-23 07:27:00	5.18	84.89
2026-02-23 07:32:00	5.35	52.49
2026-02-23 07:37:00	4.94	78.63
2026-02-23 07:42:00	5.35	58.09
2026-02-23 07:47:00	4.88	69.06
2026-02-23 07:52:00	5.36	71.30

2026-02-23 07:57:00	5.04	52.98
2026-02-23 08:02:00	5.21	84.89
2026-02-23 08:07:00	5.19	52.31
2026-02-23 08:12:00	5.05	78.80
2026-02-23 08:17:00	5.28	58.82
2026-02-23 08:22:00	4.85	68.74
2026-02-23 08:27:00	5.28	71.42
2026-02-23 08:32:00	4.88	53.04
2026-02-23 08:37:00	5.29	85.06
2026-02-23 08:42:00	5.22	52.84
2026-02-23 08:47:00	4.91	78.59
2026-02-23 08:52:00	5.28	58.76
2026-02-23 08:57:00	4.81	68.65
2026-02-23 09:02:00	5.29	72.27
2026-02-23 09:07:00	5.05	52.39
2026-02-23 09:12:00	5.18	85.02
2026-02-23 09:17:00	5.26	52.99
2026-02-23 09:22:00	4.96	78.11
2026-02-23 09:27:00	5.28	59.66
2026-02-23 09:32:00	4.85	67.75
2026-02-23 09:37:00	5.26	74.67
2026-02-23 09:42:00	4.99	51.23
2026-02-23 09:47:00	5.05	84.79
2026-02-23 09:52:00	5.31	53.73
2026-02-23 09:57:00	4.88	77.27
2026-02-23 10:02:00	5.31	59.94
2026-02-23 10:07:00	4.82	67.99
2026-02-23 10:12:00	5.33	74.03
2026-02-23 10:17:00	4.96	51.37
2026-02-23 10:22:00	5.13	84.74
2026-02-23 10:27:00	5.19	53.33
2026-02-23 10:32:00	4.88	77.48
2026-02-23 10:37:00	5.32	59.75
2026-02-23 10:42:00	4.92	68.39
2026-02-23 10:47:00	5.35	72.61
2026-02-23 10:52:00	5.04	53.95
2026-02-23 10:57:00	5.23	85.09
2026-02-23 11:02:00	5.19	52.82
2026-02-23 11:07:00	4.99	78.04
2026-02-23 11:12:00	5.35	59.84
2026-02-23 11:17:00	4.96	67.27
2026-02-23 11:22:00	5.23	75.45
2026-02-23 11:27:00	5.01	51.34
2026-02-23 11:32:00	5.21	84.58
2026-02-23 11:37:00	5.13	53.45
2026-02-23 11:42:00	4.88	76.81
2026-02-23 11:47:00	5.31	60.85
2026-02-23 11:52:00	4.95	66.37
2026-02-23 11:57:00	5.28	78.04
2026-02-23 12:02:00	5.07	50.42
2026-02-23 12:07:00	5.11	84.20
2026-02-23 12:12:00	5.29	54.18
2026-02-23 12:17:00	4.88	75.52
2026-02-23 12:22:00	5.29	62.33
2026-02-23 12:27:00	4.84	64.73

2026-02-23 12:32:00	5.28	80.62
2026-02-23 12:37:00	5.08	50.31
2026-02-23 12:42:00	4.98	83.22
2026-02-23 12:47:00	5.23	54.79
2026-02-23 12:52:00	4.87	73.93
2026-02-23 12:57:00	5.31	64.92
2026-02-23 13:02:00	4.95	62.28
2026-02-23 13:07:00	5.28	82.72
2026-02-23 13:12:00	5.09	50.70
2026-02-23 13:17:00	5.08	82.24
2026-02-23 13:22:00	5.38	55.77
2026-02-23 13:27:00	4.91	73.19
2026-02-23 13:32:00	5.33	65.40
2026-02-23 13:37:00	4.87	61.85
2026-02-23 13:42:00	5.21	82.88
2026-02-23 13:47:00	5.13	50.84
2026-02-23 13:52:00	5.02	81.92
2026-02-23 13:57:00	5.36	56.01
2026-02-23 14:02:00	4.92	72.99
2026-02-23 14:07:00	5.29	65.36
2026-02-23 14:12:00	4.95	61.29
2026-02-23 14:17:00	5.35	83.65
2026-02-23 14:22:00	5.12	50.93
2026-02-23 14:27:00	5.09	81.44
2026-02-23 14:32:00	5.28	56.36
2026-02-23 14:37:00	4.84	71.91
2026-02-23 14:42:00	5.31	67.29
2026-02-23 14:47:00	4.96	58.11
2026-02-23 14:52:00	5.31	85.07
2026-02-23 14:57:00	5.23	51.77
2026-02-23 15:02:00	4.91	80.49
2026-02-23 15:07:00	5.31	57.71
2026-02-23 15:12:00	4.88	70.74
2026-02-23 15:17:00	5.32	69.24
2026-02-23 15:22:00	5.02	58.18
2026-02-23 15:27:00	5.22	84.59
2026-02-23 15:32:00	5.09	51.57
2026-02-23 15:37:00	4.99	80.09
2026-02-23 15:42:00	5.31	58.07
2026-02-23 15:47:00	4.89	70.66
2026-02-23 15:52:00	5.38	68.99
2026-02-23 15:57:00	5.01	57.03
2026-02-23 16:02:00	4.98	79.57
2026-02-23 16:07:00	5.26	59.16
2026-02-23 16:12:00	4.88	68.74
2026-02-23 16:17:00	5.28	74.54
2026-02-23 16:22:00	5.01	52.05
2026-02-23 16:27:00	5.16	84.89
2026-02-23 16:32:00	5.19	53.28
2026-02-23 16:37:00	4.94	77.02
2026-02-23 16:42:00	5.23	61.00
2026-02-23 16:47:00	4.85	67.49
2026-02-23 16:52:00	5.25	74.65
2026-02-23 16:57:00	5.11	50.37
2026-02-23 17:02:00	5.07	84.28

2026-02-23 17:07:00	5.21	54.07
2026-02-23 17:12:00	4.87	75.32
2026-02-23 17:17:00	5.42	63.59
2026-02-23 17:22:00	4.88	64.33
2026-02-23 17:27:00	5.31	80.74
2026-02-23 17:32:00	5.08	50.43
2026-02-23 17:37:00	5.11	83.23
2026-02-23 17:42:00	5.32	54.66
2026-02-23 17:47:00	4.96	75.19
2026-02-23 17:52:00	5.26	62.91
2026-02-23 17:57:00	4.88	64.34
2026-02-23 18:02:00	5.31	80.79
2026-02-23 18:07:00	5.08	50.36
2026-02-23 18:12:00	5.05	82.53
2026-02-23 18:17:00	5.22	55.47
2026-02-23 18:22:00	4.87	73.52
2026-02-23 18:27:00	5.32	65.17
2026-02-23 18:32:00	4.91	61.52
2026-02-23 18:37:00	5.26	83.62
2026-02-23 18:42:00	5.16	51.01
2026-02-23 18:47:00	4.92	81.28
2026-02-23 18:52:00	5.29	56.78
2026-02-23 18:57:00	4.92	71.17
2026-02-23 19:02:00	5.32	69.21
2026-02-23 19:07:00	4.99	56.52
2026-02-23 19:12:00	5.29	85.26
2026-02-23 19:17:00	5.19	52.19
2026-02-23 19:22:00	4.95	79.33
2026-02-23 19:27:00	5.28	58.00
2026-02-23 19:32:00	4.75	69.81
2026-02-23 19:37:00	5.29	71.49
2026-02-23 19:42:00	5.02	53.96
2026-02-23 19:47:00	5.19	85.19
2026-02-23 19:52:00	5.26	52.61
2026-02-23 19:57:00	4.96	78.19
2026-02-23 20:02:00	5.38	59.51
2026-02-23 20:07:00	4.82	67.43
2026-02-23 20:12:00	5.22	75.67
2026-02-23 20:17:00	5.01	50.35
2026-02-23 20:22:00	5.08	84.17
2026-02-23 20:27:00	5.13	54.10
2026-02-23 20:32:00	4.96	75.96
2026-02-23 20:37:00	5.44	61.81
2026-02-23 20:42:00	4.98	65.10
2026-02-23 20:47:00	5.31	79.88
2026-02-23 20:52:00	5.12	50.14
2026-02-23 20:57:00	5.11	83.21
2026-02-23 21:02:00	5.32	54.38
2026-02-23 21:07:00	4.82	74.53
2026-02-23 21:12:00	5.38	63.40
2026-02-23 21:17:00	4.91	62.81
2026-02-23 21:22:00	5.26	81.75
2026-02-23 21:27:00	5.21	50.79
2026-02-23 21:32:00	5.07	82.32
2026-02-23 21:37:00	5.32	55.61

2026-02-23 21:42:00	4.95	73.10
2026-02-23 21:47:00	5.35	65.37
2026-02-23 21:52:00	4.89	60.02
2026-02-23 21:57:00	5.23	83.42
2026-02-23 22:02:00	5.18	51.24
2026-02-23 22:07:00	5.11	81.45
2026-02-23 22:12:00	5.32	56.12
2026-02-23 22:17:00	4.94	71.60
2026-02-23 22:22:00	5.32	67.07
2026-02-23 22:27:00	5.01	57.80
2026-02-23 22:32:00	5.22	84.57
2026-02-23 22:37:00	5.25	51.77
2026-02-23 22:42:00	5.02	80.43
2026-02-23 22:47:00	5.39	56.93
2026-02-23 22:52:00	4.80	71.21
2026-02-23 22:57:00	5.38	67.20
2026-02-23 23:02:00	4.96	57.91
2026-02-23 23:07:00	5.16	84.32
2026-02-23 23:12:00	5.21	51.77
2026-02-23 23:17:00	4.91	80.58
2026-02-23 23:22:00	5.28	56.73
2026-02-23 23:27:00	4.84	71.21
2026-02-23 23:32:00	5.35	66.77
2026-02-23 23:37:00	4.98	57.24
2026-02-23 23:42:00	5.19	84.44
2026-02-23 23:47:00	5.15	51.61
2026-02-23 23:52:00	4.98	79.82
2026-02-23 23:57:00	5.33	57.35
2026-02-24 00:02:00	4.95	69.26
2026-02-24 00:07:00	5.35	70.97
2026-02-24 00:12:00	4.95	52.58
2026-02-24 00:17:00	5.15	84.99
2026-02-24 00:22:00	5.13	52.63
2026-02-24 00:27:00	4.95	77.49
2026-02-24 00:32:00	5.38	59.71
2026-02-24 00:37:00	4.89	67.04
2026-02-24 00:42:00	5.32	74.93
2026-02-24 00:47:00	5.05	50.37
2026-02-24 00:52:00	5.13	84.29
2026-02-24 00:57:00	5.19	53.50
2026-02-24 01:02:00	4.91	76.98
2026-02-24 01:07:00	5.32	60.07
2026-02-24 01:12:00	4.85	66.80
2026-02-24 01:17:00	5.29	74.50
2026-02-24 01:22:00	5.16	50.31
2026-02-24 01:27:00	5.16	84.58
2026-02-24 01:32:00	5.25	53.52
2026-02-24 01:37:00	4.94	76.11
2026-02-24 01:42:00	5.36	61.44
2026-02-24 01:47:00	4.87	65.17
2026-02-24 01:52:00	5.31	77.32
2026-02-24 01:57:00	4.99	50.08
2026-02-24 02:02:00	5.09	83.55
2026-02-24 02:07:00	5.31	54.15
2026-02-24 02:12:00	5.01	75.31

2026-02-24 02:17:00	5.36	61.56
2026-02-24 02:22:00	4.82	64.76
2026-02-24 02:27:00	5.36	77.50
2026-02-24 02:32:00	5.09	50.05
2026-02-24 02:37:00	5.09	82.98
2026-02-24 02:42:00	5.32	54.66
2026-02-24 02:47:00	4.87	74.30
2026-02-24 02:52:00	5.32	63.20
2026-02-24 02:57:00	4.96	62.66
2026-02-24 03:02:00	5.25	80.45
2026-02-24 03:07:00	5.11	50.35
2026-02-24 03:12:00	5.02	82.67
2026-02-24 03:17:00	5.38	55.00
2026-02-24 03:22:00	4.96	73.42
2026-02-24 03:27:00	5.29	63.60
2026-02-24 03:32:00	5.01	61.96
2026-02-24 03:37:00	5.23	81.71
2026-02-24 03:42:00	5.18	50.94
2026-02-24 03:47:00	5.07	81.57
2026-02-24 03:52:00	5.26	55.97
2026-02-24 03:57:00	4.92	71.61
2026-02-24 04:02:00	5.40	66.92
2026-02-24 04:07:00	4.96	57.85
2026-02-24 04:12:00	5.33	83.52
2026-02-24 04:17:00	5.15	51.05
2026-02-24 04:22:00	5.07	80.98
2026-02-24 04:27:00	5.26	56.01
2026-02-24 04:32:00	4.92	68.88
2026-02-24 04:37:00	5.18	83.40
2026-02-24 04:42:00	5.12	52.22
2026-02-24 04:47:00	5.01	79.76
2026-02-24 04:52:00	5.22	57.63
2026-02-24 04:57:00	4.77	70.27
2026-02-24 05:02:00	5.26	68.56
2026-02-24 05:07:00	5.08	55.42
2026-02-24 05:12:00	5.26	84.74
2026-02-24 05:17:00	5.13	51.99
2026-02-24 05:22:00	4.98	79.20
2026-02-24 05:27:00	5.44	57.98
2026-02-24 05:32:00	4.82	68.94
2026-02-24 05:37:00	5.28	70.80
2026-02-24 05:42:00	5.08	53.94
2026-02-24 05:47:00	5.29	84.66
2026-02-24 05:52:00	5.21	52.10
2026-02-24 05:57:00	5.09	79.35
2026-02-24 06:02:00	5.39	57.67
2026-02-24 06:07:00	4.91	69.39
2026-02-24 06:12:00	5.35	69.22
2026-02-24 06:17:00	5.04	53.96
2026-02-24 06:22:00	5.28	84.78
2026-02-24 06:27:00	5.19	51.96
2026-02-24 06:32:00	5.04	78.90
2026-02-24 06:37:00	5.32	58.23
2026-02-24 06:42:00	4.88	68.36
2026-02-24 06:47:00	5.28	71.99

2026-02-24 06:52:00	5.08	51.69
2026-02-24 06:57:00	5.21	84.93
2026-02-24 07:02:00	5.25	53.07
2026-02-24 07:07:00	4.92	77.27
2026-02-24 07:12:00	5.38	59.49
2026-02-24 07:17:00	4.95	67.49
2026-02-24 07:22:00	5.32	73.10
2026-02-24 07:27:00	5.02	51.78
2026-02-24 07:32:00	5.18	84.84
2026-02-24 07:37:00	5.26	52.91
2026-02-24 07:42:00	4.91	76.68
2026-02-24 07:47:00	5.32	60.54
2026-02-24 07:52:00	4.87	66.14
2026-02-24 07:57:00	5.36	76.70
2026-02-24 08:02:00	4.98	50.13
2026-02-24 08:07:00	5.22	83.94
2026-02-24 08:12:00	5.23	53.93
2026-02-24 08:17:00	4.94	75.28
2026-02-24 08:22:00	5.31	62.07
2026-02-24 08:27:00	4.89	63.94
2026-02-24 08:32:00	5.31	80.53
2026-02-24 08:37:00	5.09	50.47
2026-02-24 08:42:00	5.15	82.59
2026-02-24 08:47:00	5.25	54.50
2026-02-24 08:52:00	4.88	73.48
2026-02-24 08:57:00	5.32	65.22
2026-02-24 09:02:00	4.88	61.97
2026-02-24 09:07:00	5.22	82.77
2026-02-24 09:12:00	5.07	50.93
2026-02-24 09:17:00	4.95	81.50
2026-02-24 09:22:00	5.32	56.60
2026-02-24 09:27:00	4.95	71.16
2026-02-24 09:32:00	5.40	68.68
2026-02-24 09:37:00	4.94	56.65
2026-02-24 09:42:00	5.21	85.13
2026-02-24 09:47:00	5.22	52.28
2026-02-24 09:52:00	4.89	78.44
2026-02-24 09:57:00	5.29	59.05
2026-02-24 10:02:00	4.84	68.47
2026-02-24 10:07:00	5.28	73.68
2026-02-24 10:12:00	4.99	51.50
2026-02-24 10:17:00	5.11	84.70
2026-02-24 10:22:00	5.22	53.86
2026-02-24 10:27:00	4.91	76.40
2026-02-24 10:32:00	5.36	61.97
2026-02-24 10:37:00	4.94	64.55
2026-02-24 10:42:00	5.21	81.41
2026-02-24 10:47:00	5.09	50.45
2026-02-24 10:52:00	4.99	82.41
2026-02-24 10:57:00	5.26	55.47
2026-02-24 11:02:00	4.87	72.87
2026-02-24 11:07:00	5.35	66.27
2026-02-24 11:12:00	4.99	60.72
2026-02-24 11:17:00	5.26	84.73
2026-02-24 11:22:00	5.12	51.67

2026-02-24 11:27:00	5.02	80.32
2026-02-24 11:32:00	5.40	57.85
2026-02-24 11:37:00	4.87	69.88
2026-02-24 11:42:00	5.31	71.58
2026-02-24 11:47:00	4.98	54.00
2026-02-24 11:52:00	5.13	85.21
2026-02-24 11:57:00	5.18	52.69
2026-02-24 12:02:00	4.92	77.95
2026-02-24 12:07:00	5.40	60.53
2026-02-24 12:12:00	4.94	67.17
2026-02-24 12:17:00	5.29	76.95
2026-02-24 12:22:00	5.04	50.20
2026-02-24 12:27:00	5.02	83.74
2026-02-24 12:32:00	5.25	54.61
2026-02-24 12:37:00	4.85	75.23
2026-02-24 12:42:00	5.42	63.15
2026-02-24 12:47:00	4.96	64.82
2026-02-24 12:52:00	5.26	81.13
2026-02-24 12:57:00	5.05	50.51
2026-02-24 13:02:00	4.98	82.74
2026-02-24 13:07:00	5.28	55.62
2026-02-24 13:12:00	4.82	73.29
2026-02-24 13:17:00	5.29	65.10
2026-02-24 13:22:00	4.85	61.82
2026-02-24 13:27:00	5.32	82.84
2026-02-24 13:32:00	5.11	50.86
2026-02-24 13:37:00	5.01	81.27
2026-02-24 13:42:00	5.23	56.62
2026-02-24 13:47:00	4.85	71.90
2026-02-24 13:52:00	5.28	67.07
2026-02-24 13:57:00	4.89	58.90
2026-02-24 14:02:00	5.18	84.45
2026-02-24 14:07:00	5.15	51.47
2026-02-24 14:12:00	5.05	80.54
2026-02-24 14:17:00	5.26	56.78
2026-02-24 14:22:00	4.81	71.11
2026-02-24 14:27:00	5.36	69.14
2026-02-24 14:32:00	4.95	55.41
2026-02-24 14:37:00	5.31	85.18
2026-02-24 14:42:00	5.23	52.37
2026-02-24 14:47:00	4.91	78.61
2026-02-24 14:52:00	5.38	58.40
2026-02-24 14:57:00	4.85	68.64
2026-02-24 15:02:00	5.32	72.50
2026-02-24 15:07:00	5.05	52.47
2026-02-24 15:12:00	5.18	84.99
2026-02-24 15:17:00	5.23	52.51
2026-02-24 15:22:00	4.92	77.28
2026-02-24 15:27:00	5.23	60.36
2026-02-24 15:32:00	4.91	65.94
2026-02-24 15:37:00	5.26	79.40
2026-02-24 15:42:00	5.02	50.09
2026-02-24 15:47:00	5.12	82.71
2026-02-24 15:52:00	5.23	55.17
2026-02-24 15:57:00	4.89	73.77

2026-02-24 16:02:00	5.35	63.96
2026-02-24 16:07:00	4.96	62.35
2026-02-24 16:12:00	5.26	82.57
2026-02-24 16:17:00	5.08	50.79
2026-02-24 16:22:00	5.04	81.34
2026-02-24 16:27:00	5.26	56.18
2026-02-24 16:32:00	4.89	71.66
2026-02-24 16:37:00	5.42	67.49
2026-02-24 16:42:00	4.94	56.65
2026-02-24 16:47:00	5.21	85.04
2026-02-24 16:52:00	5.22	52.12
2026-02-24 16:57:00	4.96	79.12
2026-02-24 17:02:00	5.33	58.20
2026-02-24 17:07:00	4.85	66.98
2026-02-24 17:12:00	5.11	82.48
2026-02-24 17:17:00	5.21	53.77
2026-02-24 17:22:00	4.88	76.26
2026-02-24 17:27:00	5.26	61.79
2026-02-24 17:32:00	4.85	64.75
2026-02-24 17:37:00	5.26	79.08
2026-02-24 17:42:00	5.07	50.13
2026-02-24 17:47:00	5.08	82.80
2026-02-24 17:52:00	5.28	55.33
2026-02-24 17:57:00	4.85	73.44
2026-02-24 18:02:00	5.29	64.55
2026-02-24 18:07:00	4.91	61.32
2026-02-24 18:12:00	5.31	83.40
2026-02-24 18:17:00	5.15	51.04
2026-02-24 18:22:00	4.99	81.36
2026-02-24 18:27:00	5.26	56.05
2026-02-24 18:32:00	4.84	71.20
2026-02-24 18:37:00	5.22	68.82
2026-02-24 18:42:00	5.04	56.34
2026-02-24 18:47:00	5.28	84.80
2026-02-24 18:52:00	5.23	51.89
2026-02-24 18:57:00	5.12	79.97
2026-02-24 19:02:00	5.39	57.54
2026-02-24 19:07:00	4.88	69.70
2026-02-24 19:12:00	5.22	70.42
2026-02-24 19:17:00	5.08	52.95
2026-02-24 19:22:00	5.18	85.02
2026-02-24 19:27:00	5.16	52.64
2026-02-24 19:32:00	4.88	78.33
2026-02-24 19:37:00	5.33	58.72
2026-02-24 19:42:00	4.99	68.27
2026-02-24 19:47:00	5.36	72.95
2026-02-24 19:52:00	5.01	51.54
2026-02-24 19:57:00	5.18	84.82
2026-02-24 20:02:00	5.25	53.29
2026-02-24 20:07:00	4.92	77.58
2026-02-24 20:12:00	5.32	59.12
2026-02-24 20:17:00	5.02	67.72
2026-02-24 20:22:00	5.28	73.58
2026-02-24 20:27:00	5.02	51.13
2026-02-24 20:32:00	5.19	84.68

2026-02-24 20:37:00	5.32	53.22
2026-02-24 20:42:00	4.98	76.62
2026-02-24 20:47:00	5.35	60.76
2026-02-24 20:52:00	4.95	65.92
2026-02-24 20:57:00	5.31	76.37
2026-02-24 21:02:00	5.04	50.02
2026-02-24 21:07:00	5.11	83.50
2026-02-24 21:12:00	5.33	54.51
2026-02-24 21:17:00	4.89	74.50
2026-02-24 21:22:00	5.33	62.55
2026-02-24 21:27:00	4.99	63.09
2026-02-24 21:32:00	5.35	80.14
2026-02-24 21:37:00	5.09	50.47
2026-02-24 21:42:00	5.11	82.71
2026-02-24 21:47:00	5.32	54.79
2026-02-24 21:52:00	4.94	74.82
2026-02-24 21:57:00	5.36	61.56
2026-02-24 22:02:00	4.89	63.74
2026-02-24 22:07:00	5.29	79.16
2026-02-24 22:12:00	5.19	50.16
2026-02-24 22:17:00	5.16	82.90
2026-02-24 22:22:00	5.22	54.57
2026-02-24 22:27:00	4.95	73.66
2026-02-24 22:32:00	5.35	63.65
2026-02-24 22:37:00	4.96	61.00
2026-02-24 22:42:00	5.23	81.75
2026-02-24 22:47:00	5.12	50.89
2026-02-24 22:52:00	5.02	81.12
2026-02-24 22:57:00	5.39	55.77
2026-02-24 23:02:00	4.91	72.30
2026-02-24 23:07:00	5.38	64.57
2026-02-24 23:12:00	5.01	60.46
2026-02-24 23:17:00	5.31	81.79
2026-02-24 23:22:00	5.07	50.97
2026-02-24 23:27:00	5.02	80.99
2026-02-24 23:32:00	5.36	55.67
2026-02-24 23:37:00	4.91	71.58
2026-02-24 23:42:00	5.31	66.40
2026-02-24 23:47:00	5.09	58.58
2026-02-24 23:52:00	5.23	82.94
2026-02-24 23:57:00	5.13	51.39
2026-02-25 00:02:00	5.11	81.23
2026-02-25 00:07:00	5.28	55.91
2026-02-25 00:12:00	4.88	71.67
2026-02-25 00:17:00	5.38	65.68
2026-02-25 00:22:00	4.99	59.03
2026-02-25 00:27:00	5.35	82.48
2026-02-25 00:32:00	5.18	51.11
2026-02-25 00:37:00	5.05	80.27
2026-02-25 00:42:00	5.35	57.19
2026-02-25 00:47:00	4.99	69.97
2026-02-25 00:52:00	5.35	67.30
2026-02-25 00:57:00	4.92	57.87
2026-02-25 01:02:00	5.19	83.10
2026-02-25 01:07:00	5.19	51.09

2026-02-25 01:12:00	5.04	80.29
2026-02-25 01:17:00	5.32	56.84
2026-02-25 01:22:00	4.98	70.89
2026-02-25 01:27:00	5.29	65.98
2026-02-25 01:32:00	4.94	57.92
2026-02-25 01:37:00	5.28	83.90
2026-02-25 01:42:00	5.23	51.63
2026-02-25 01:47:00	5.02	80.27
2026-02-25 01:52:00	5.39	56.69
2026-02-25 01:57:00	5.02	69.36
2026-02-25 02:02:00	5.38	69.34
2026-02-25 02:07:00	5.02	52.58
2026-02-25 02:12:00	5.21	84.72
2026-02-25 02:17:00	5.26	52.41
2026-02-25 02:22:00	4.91	77.84
2026-02-25 02:27:00	5.35	58.72
2026-02-25 02:32:00	4.88	66.82
2026-02-25 02:37:00	5.36	73.37
2026-02-25 02:42:00	5.13	50.16
2026-02-25 02:47:00	5.15	84.53
2026-02-25 02:52:00	5.28	52.99
2026-02-25 02:57:00	5.01	76.14
2026-02-25 03:02:00	5.33	60.00
2026-02-25 03:07:00	4.95	66.01
2026-02-25 03:12:00	5.26	74.32
2026-02-25 03:17:00	4.98	49.92
2026-02-25 03:22:00	5.15	84.21
2026-02-25 03:27:00	5.26	53.10
2026-02-25 03:32:00	4.94	76.24
2026-02-25 03:37:00	5.36	60.38
2026-02-25 03:42:00	4.85	65.75
2026-02-25 03:47:00	5.39	75.06
2026-02-25 03:52:00	5.16	49.75
2026-02-25 03:57:00	5.21	83.82
2026-02-25 04:02:00	5.26	53.99
2026-02-25 04:07:00	4.88	74.57
2026-02-25 04:12:00	5.39	61.74
2026-02-25 04:17:00	4.84	62.45
2026-02-25 04:22:00	5.32	79.51
2026-02-25 04:27:00	5.18	50.50
2026-02-25 04:32:00	5.04	81.87
2026-02-25 04:37:00	5.35	55.40
2026-02-25 04:42:00	4.96	72.26
2026-02-25 04:47:00	5.36	64.38
2026-02-25 04:52:00	4.94	58.64
2026-02-25 04:57:00	5.28	82.51
2026-02-25 05:02:00	5.16	51.01
2026-02-25 05:07:00	4.99	80.26
2026-02-25 05:12:00	5.36	56.35
2026-02-25 05:17:00	4.87	70.46
2026-02-25 05:22:00	5.36	67.28
2026-02-25 05:27:00	5.01	54.55
2026-02-25 05:32:00	4.99	79.09
2026-02-25 05:37:00	5.26	58.19
2026-02-25 05:42:00	4.94	68.79

2026-02-25 05:47:00	5.35	69.97
2026-02-25 05:52:00	5.01	52.63
2026-02-25 05:57:00	5.13	84.70
2026-02-25 06:02:00	5.22	52.33
2026-02-25 06:07:00	4.92	78.52
2026-02-25 06:12:00	5.35	57.89
2026-02-25 06:17:00	4.91	67.06
2026-02-25 06:22:00	5.31	73.94
2026-02-25 06:27:00	5.09	49.90
2026-02-25 06:32:00	5.16	84.13
2026-02-25 06:37:00	5.32	53.64
2026-02-25 06:42:00	4.85	75.11
2026-02-25 06:47:00	5.35	61.61
2026-02-25 06:52:00	4.99	62.67
2026-02-25 06:57:00	5.29	78.98
2026-02-25 07:02:00	5.09	50.26
2026-02-25 07:07:00	5.04	82.50
2026-02-25 07:12:00	5.32	54.75
2026-02-25 07:17:00	5.02	73.08
2026-02-25 07:22:00	5.36	64.07
2026-02-25 07:27:00	4.98	60.60
2026-02-25 07:32:00	5.28	81.51
2026-02-25 07:37:00	5.22	50.97
2026-02-25 07:42:00	5.08	80.46
2026-02-25 07:47:00	5.31	56.59
2026-02-25 07:52:00	4.88	70.21
2026-02-25 07:57:00	5.35	68.11
2026-02-25 08:02:00	4.96	54.06
2026-02-25 08:07:00	5.16	84.50
2026-02-25 08:12:00	5.28	52.12
2026-02-25 08:17:00	4.96	77.80
2026-02-25 08:22:00	5.38	59.03
2026-02-25 08:27:00	4.89	67.13
2026-02-25 08:32:00	5.26	73.42
2026-02-25 08:37:00	4.99	50.15
2026-02-25 08:42:00	5.13	83.99
2026-02-25 08:47:00	5.32	53.71
2026-02-25 08:52:00	4.92	74.97
2026-02-25 08:57:00	5.29	61.99
2026-02-25 09:02:00	4.88	62.49
2026-02-25 09:07:00	5.21	82.43
2026-02-25 09:12:00	5.12	50.98
2026-02-25 09:17:00	5.09	80.63
2026-02-25 09:22:00	5.40	56.73
2026-02-25 09:27:00	4.98	70.52
2026-02-25 09:32:00	5.32	68.76
2026-02-25 09:37:00	4.91	53.80
2026-02-25 09:42:00	5.13	85.06
2026-02-25 09:47:00	5.22	52.81
2026-02-25 09:52:00	4.92	77.39
2026-02-25 09:57:00	5.33	60.41
2026-02-25 10:02:00	4.89	65.69
2026-02-25 10:07:00	5.26	78.43
2026-02-25 10:12:00	5.05	50.19
2026-02-25 10:17:00	5.05	82.73

2026-02-25 10:22:00	5.26	54.98
2026-02-25 10:27:00	4.88	73.40
2026-02-25 10:32:00	5.33	65.37
2026-02-25 10:37:00	4.85	60.32
2026-02-25 10:42:00	5.28	83.33
2026-02-25 10:47:00	5.13	51.24
2026-02-25 10:52:00	5.04	80.33
2026-02-25 10:57:00	5.31	57.39
2026-02-25 11:02:00	4.87	69.72
2026-02-25 11:07:00	5.36	70.77
2026-02-25 11:12:00	4.98	52.83
2026-02-25 11:17:00	5.21	85.01
2026-02-25 11:22:00	5.25	52.73
2026-02-25 11:27:00	4.94	77.18
2026-02-25 11:32:00	5.32	60.58
2026-02-25 11:37:00	4.94	65.41
2026-02-25 11:42:00	5.28	78.85
2026-02-25 11:47:00	5.04	49.85
2026-02-25 11:52:00	5.04	82.90
2026-02-25 11:57:00	5.28	55.09
2026-02-25 12:02:00	4.91	72.87
2026-02-25 12:07:00	5.39	65.97
2026-02-25 12:12:00	4.91	59.26
2026-02-25 12:17:00	5.23	84.14
2026-02-25 12:22:00	5.21	51.40
2026-02-25 12:27:00	4.92	79.65
2026-02-25 12:32:00	5.35	58.01
2026-02-25 12:37:00	4.89	69.51
2026-02-25 12:42:00	5.26	70.64
2026-02-25 12:47:00	5.01	52.79
2026-02-25 12:52:00	5.11	84.90
2026-02-25 12:57:00	5.23	53.00
2026-02-25 13:02:00	5.01	77.20
2026-02-25 13:07:00	5.31	60.30
2026-02-25 13:12:00	4.92	66.60
2026-02-25 13:17:00	5.29	75.66
2026-02-25 13:22:00	5.08	50.70
2026-02-25 13:27:00	5.16	84.24
2026-02-25 13:32:00	5.19	53.54
2026-02-25 13:37:00	4.94	76.02
2026-02-25 13:42:00	5.35	61.35
2026-02-25 13:47:00	4.89	64.58
2026-02-25 13:52:00	5.22	79.42
2026-02-25 13:57:00	5.22	50.31
2026-02-25 14:02:00	5.16	82.94
2026-02-25 14:07:00	5.21	54.35
2026-02-25 14:12:00	4.92	74.08
2026-02-25 14:17:00	5.25	63.73
2026-02-25 14:22:00	4.95	63.43
2026-02-25 14:27:00	5.38	79.89
2026-02-25 14:32:00	5.11	50.35
2026-02-25 14:37:00	5.04	81.60
2026-02-25 14:42:00	5.33	56.27
2026-02-25 14:47:00	4.92	71.06
2026-02-25 14:52:00	5.35	67.95

2026-02-25 14:57:00	4.88	55.81
2026-02-25 15:02:00	5.23	84.94
2026-02-25 15:07:00	5.21	52.33
2026-02-25 15:12:00	4.98	78.57
2026-02-25 15:17:00	5.35	58.61
2026-02-25 15:22:00	4.84	67.28
2026-02-25 15:27:00	5.22	75.78
2026-02-25 15:32:00	5.08	50.09
2026-02-25 15:37:00	5.16	83.76
2026-02-25 15:42:00	5.21	53.65
2026-02-25 15:47:00	4.92	75.07
2026-02-25 15:52:00	5.29	62.27
2026-02-25 15:57:00	4.91	63.05
2026-02-25 16:02:00	5.22	81.03
2026-02-25 16:07:00	5.11	50.58
2026-02-25 16:12:00	5.04	81.66
2026-02-25 16:17:00	5.25	56.23
2026-02-25 16:22:00	4.92	70.99
2026-02-25 16:27:00	5.36	68.25
2026-02-25 16:32:00	4.98	55.45
2026-02-25 16:37:00	5.19	84.76
2026-02-25 16:42:00	5.21	52.23
2026-02-25 16:47:00	4.99	78.35
2026-02-25 16:52:00	5.39	58.88
2026-02-25 16:57:00	4.99	67.92
2026-02-25 17:02:00	5.31	73.39
2026-02-25 17:07:00	5.02	50.90
2026-02-25 17:12:00	5.09	84.38
2026-02-25 17:17:00	5.21	53.24
2026-02-25 17:22:00	4.92	75.75
2026-02-25 17:27:00	5.29	61.69
2026-02-25 17:32:00	4.91	65.38
2026-02-25 17:37:00	5.31	78.07
2026-02-25 17:42:00	5.12	49.95
2026-02-25 17:47:00	5.12	83.03
2026-02-25 17:52:00	5.18	54.76
2026-02-25 17:57:00	4.87	70.95
2026-02-25 18:02:00	5.26	80.90
2026-02-25 18:07:00	5.12	50.69
2026-02-25 18:12:00	5.11	82.14
2026-02-25 18:17:00	5.36	55.67
2026-02-25 18:22:00	4.92	73.36
2026-02-25 18:27:00	5.21	64.29
2026-02-25 18:32:00	4.91	61.41
2026-02-25 18:37:00	5.29	82.90
2026-02-25 18:42:00	5.13	50.97
2026-02-25 18:47:00	5.02	80.93
2026-02-25 18:52:00	5.38	56.65
2026-02-25 18:57:00	4.87	70.53
2026-02-25 19:02:00	5.35	68.84
2026-02-25 19:07:00	5.02	55.01
2026-02-25 19:12:00	5.19	84.98
2026-02-25 19:17:00	5.18	52.44
2026-02-25 19:22:00	4.99	77.78
2026-02-25 19:27:00	5.36	59.51

2026-02-25 19:32:00	4.81	67.39
2026-02-25 19:37:00	5.39	74.47
2026-02-25 19:42:00	5.08	49.84
2026-02-25 19:47:00	5.19	84.07
2026-02-25 19:52:00	5.26	53.81
2026-02-25 19:57:00	4.99	75.42
2026-02-25 20:02:00	5.33	62.04
2026-02-25 20:07:00	4.91	63.21
2026-02-25 20:12:00	5.35	80.61
2026-02-25 20:17:00	5.15	50.58
2026-02-25 20:22:00	4.94	81.05
2026-02-25 20:27:00	5.25	56.23
2026-02-25 20:32:00	4.91	71.39
2026-02-25 20:37:00	5.39	67.03
2026-02-25 20:42:00	5.08	55.74
2026-02-25 20:47:00	5.28	84.80
2026-02-25 20:52:00	5.21	52.09
2026-02-25 20:57:00	4.98	78.58
2026-02-25 21:02:00	5.35	58.09
2026-02-25 21:07:00	4.95	68.09
2026-02-25 21:12:00	5.33	72.31
2026-02-25 21:17:00	5.05	51.08
2026-02-25 21:22:00	5.19	84.47
2026-02-25 21:27:00	5.28	52.91
2026-02-25 21:32:00	4.98	76.11
2026-02-25 21:37:00	5.42	61.06
2026-02-25 21:42:00	4.92	63.80
2026-02-25 21:47:00	5.28	78.48
2026-02-25 21:52:00	5.13	50.16
2026-02-25 21:57:00	5.04	82.40
2026-02-25 22:02:00	5.29	55.28
2026-02-25 22:07:00	5.02	72.87
2026-02-25 22:12:00	5.32	64.35
2026-02-25 22:17:00	4.87	60.12
2026-02-25 22:22:00	5.32	81.82
2026-02-25 22:27:00	5.15	50.97
2026-02-25 22:32:00	5.11	80.96
2026-02-25 22:37:00	5.35	56.01
2026-02-25 22:42:00	4.99	71.14
2026-02-25 22:47:00	5.32	66.65
2026-02-25 22:52:00	4.99	55.22
2026-02-25 22:57:00	5.19	84.43
2026-02-25 23:02:00	5.22	51.89
2026-02-25 23:07:00	4.99	78.37
2026-02-25 23:12:00	5.35	58.67
2026-02-25 23:17:00	4.96	67.98
2026-02-25 23:22:00	5.28	71.08
2026-02-25 23:27:00	5.07	51.17
2026-02-25 23:32:00	5.09	84.49
2026-02-25 23:37:00	5.31	53.08
2026-02-25 23:42:00	4.99	76.15
2026-02-25 23:47:00	5.25	60.11
2026-02-25 23:52:00	4.92	65.36
2026-02-25 23:57:00	5.32	75.83
2026-02-26 00:02:00	5.08	49.76

2026-02-26 00:07:00	5.18	83.33
2026-02-26 00:12:00	5.23	53.93
2026-02-26 00:17:00	4.91	73.81
2026-02-26 00:22:00	5.35	63.75
2026-02-26 00:27:00	4.96	60.15
2026-02-26 00:32:00	5.23	82.31
2026-02-26 00:37:00	5.15	51.15
2026-02-26 00:42:00	5.13	80.82
2026-02-26 00:47:00	5.35	55.85
2026-02-26 00:52:00	4.88	70.58
2026-02-26 00:57:00	5.40	67.26
2026-02-26 01:02:00	5.01	54.93
2026-02-26 01:07:00	5.26	84.53
2026-02-26 01:12:00	5.28	52.16
2026-02-26 01:17:00	5.04	78.82
2026-02-26 01:22:00	5.29	57.67
2026-02-26 01:27:00	4.96	68.80
2026-02-26 01:32:00	5.36	69.18
2026-02-26 01:37:00	4.95	52.61
2026-02-26 01:42:00	5.25	84.85
2026-02-26 01:47:00	5.35	52.47
2026-02-26 01:52:00	4.94	77.41
2026-02-26 01:57:00	5.33	58.89
2026-02-26 02:02:00	5.01	66.90
2026-02-26 02:07:00	5.35	71.90
2026-02-26 02:12:00	5.01	51.12
2026-02-26 02:17:00	5.19	84.54
2026-02-26 02:22:00	5.21	52.60
2026-02-26 02:27:00	4.99	76.99
2026-02-26 02:32:00	5.36	59.06
2026-02-26 02:37:00	4.95	66.36
2026-02-26 02:42:00	5.26	73.90
2026-02-26 02:47:00	5.13	49.98
2026-02-26 02:52:00	5.26	84.18
2026-02-26 02:57:00	5.28	53.29
2026-02-26 03:02:00	4.92	75.41
2026-02-26 03:07:00	5.46	61.10
2026-02-26 03:12:00	4.96	62.99
2026-02-26 03:17:00	5.31	78.80
2026-02-26 03:22:00	5.21	50.45
2026-02-26 03:27:00	5.08	82.54
2026-02-26 03:32:00	5.38	54.64
2026-02-26 03:37:00	4.91	72.69
2026-02-26 03:42:00	5.39	63.53
2026-02-26 03:47:00	5.01	60.82
2026-02-26 03:52:00	5.36	80.23
2026-02-26 03:57:00	5.13	50.49
2026-02-26 04:02:00	5.09	81.60
2026-02-26 04:07:00	5.26	55.13
2026-02-26 04:12:00	4.85	70.91
2026-02-26 04:17:00	5.31	66.22
2026-02-26 04:22:00	5.05	54.88
2026-02-26 04:27:00	5.28	83.83
2026-02-26 04:32:00	5.29	51.56
2026-02-26 04:37:00	5.15	79.08

2026-02-26 04:42:00	5.29	57.24
2026-02-26 04:47:00	4.94	68.57
2026-02-26 04:52:00	5.36	68.87
2026-02-26 04:57:00	4.95	51.19
2026-02-26 05:02:00	5.22	84.51
2026-02-26 05:07:00	5.31	52.43
2026-02-26 05:12:00	4.99	76.74
2026-02-26 05:17:00	5.42	59.41
2026-02-26 05:22:00	4.96	65.25
2026-02-26 05:27:00	5.33	74.07
2026-02-26 05:32:00	5.12	50.10
2026-02-26 05:37:00	5.21	83.88
2026-02-26 05:42:00	5.28	52.98
2026-02-26 05:47:00	5.01	75.66
2026-02-26 05:52:00	5.46	60.06
2026-02-26 05:57:00	4.96	65.43
2026-02-26 06:02:00	5.38	74.66
2026-02-26 06:07:00	5.13	49.80
2026-02-26 06:12:00	5.05	76.74
2026-02-26 06:17:00	5.28	61.28
2026-02-26 06:22:00	4.92	64.89
2026-02-26 06:27:00	5.29	75.86
2026-02-26 06:32:00	5.09	49.86
2026-02-26 06:37:00	5.19	83.55
2026-02-26 06:42:00	5.33	53.77
2026-02-26 06:47:00	4.98	74.57
2026-02-26 06:52:00	5.38	62.19
2026-02-26 06:57:00	5.01	61.60
2026-02-26 07:02:00	5.32	80.43
2026-02-26 07:07:00	5.16	50.60
2026-02-26 07:12:00	5.05	81.34
2026-02-26 07:17:00	5.29	55.29
2026-02-26 07:22:00	4.94	71.56
2026-02-26 07:27:00	5.33	65.94
2026-02-26 07:32:00	4.92	57.58
2026-02-26 07:37:00	5.25	82.99
2026-02-26 07:42:00	5.22	51.25
2026-02-26 07:47:00	5.01	79.82
2026-02-26 07:52:00	5.38	56.89
2026-02-26 07:57:00	4.87	68.37
2026-02-26 08:02:00	5.31	71.96
2026-02-26 08:07:00	5.08	50.60
2026-02-26 08:12:00	5.21	84.26
2026-02-26 08:17:00	5.26	53.18
2026-02-26 08:22:00	4.94	75.84
2026-02-26 08:27:00	5.44	61.42
2026-02-26 08:32:00	4.94	63.09
2026-02-26 08:37:00	5.38	79.58
2026-02-26 08:42:00	5.13	50.40
2026-02-26 08:47:00	4.99	82.05
2026-02-26 08:52:00	5.31	54.75
2026-02-26 08:57:00	4.92	73.10
2026-02-26 09:02:00	5.31	64.73
2026-02-26 09:07:00	4.98	59.02
2026-02-26 09:12:00	5.28	83.97

2026-02-26 09:17:00	5.19	51.33
2026-02-26 09:22:00	4.96	80.09
2026-02-26 09:27:00	5.29	57.02
2026-02-26 09:32:00	4.87	70.01
2026-02-26 09:37:00	5.32	69.80
2026-02-26 09:42:00	5.01	52.49
2026-02-26 09:47:00	5.16	84.86
2026-02-26 09:52:00	5.16	53.06
2026-02-26 09:57:00	5.02	77.70
2026-02-26 10:02:00	5.38	59.32
2026-02-26 10:07:00	4.84	66.72
2026-02-26 10:12:00	5.28	77.01
2026-02-26 10:17:00	5.11	50.03
2026-02-26 10:22:00	5.09	83.67
2026-02-26 10:27:00	5.33	54.19
2026-02-26 10:32:00	4.82	74.48
2026-02-26 10:37:00	5.40	62.77
2026-02-26 10:42:00	4.89	62.63
2026-02-26 10:47:00	5.32	80.93
2026-02-26 10:52:00	5.08	50.33
2026-02-26 10:57:00	5.01	81.85
2026-02-26 11:02:00	5.31	55.96
2026-02-26 11:07:00	4.87	71.30
2026-02-26 11:12:00	5.40	67.55
2026-02-26 11:17:00	4.92	55.39
2026-02-26 11:22:00	5.23	85.05
2026-02-26 11:27:00	5.23	52.32
2026-02-26 11:32:00	4.94	78.02
2026-02-26 11:37:00	5.26	59.27
2026-02-26 11:42:00	4.89	67.51
2026-02-26 11:47:00	5.29	74.43
2026-02-26 11:52:00	4.99	50.48
2026-02-26 11:57:00	5.19	84.20
2026-02-26 12:02:00	5.29	53.73
2026-02-26 12:07:00	4.89	75.67
2026-02-26 12:12:00	5.35	62.03
2026-02-26 12:17:00	4.85	63.05
2026-02-26 12:22:00	5.26	81.74
2026-02-26 12:27:00	5.13	50.42
2026-02-26 12:32:00	5.11	81.77
2026-02-26 12:37:00	5.31	55.63
2026-02-26 12:42:00	4.81	72.25
2026-02-26 12:47:00	5.42	65.95
2026-02-26 12:52:00	4.94	58.72
2026-02-26 12:57:00	5.23	84.05
2026-02-26 13:02:00	5.19	51.17
2026-02-26 13:07:00	5.01	79.94
2026-02-26 13:12:00	5.35	57.54
2026-02-26 13:17:00	4.85	69.05
2026-02-26 13:22:00	5.32	71.53
2026-02-26 13:27:00	5.04	51.81
2026-02-26 13:32:00	5.25	84.68
2026-02-26 13:37:00	5.19	53.22
2026-02-26 13:42:00	4.95	76.29
2026-02-26 13:47:00	5.33	61.01

2026-02-26 13:52:00	4.91	64.36
2026-02-26 13:57:00	5.32	80.30
2026-02-26 14:02:00	5.09	50.45
2026-02-26 14:07:00	5.09	82.01
2026-02-26 14:12:00	5.32	55.53
2026-02-26 14:17:00	4.89	72.39
2026-02-26 14:22:00	5.35	65.55
2026-02-26 14:27:00	5.02	59.37
2026-02-26 14:32:00	5.23	83.74
2026-02-26 14:37:00	5.25	51.34
2026-02-26 14:42:00	4.95	80.27
2026-02-26 14:47:00	5.23	57.17
2026-02-26 14:52:00	4.98	70.30
2026-02-26 14:57:00	5.36	68.68
2026-02-26 15:02:00	4.98	54.32
2026-02-26 15:07:00	5.26	85.15
2026-02-26 15:12:00	5.31	52.40
2026-02-26 15:17:00	5.05	77.98
2026-02-26 15:22:00	5.36	59.08
2026-02-26 15:27:00	4.92	67.46
2026-02-26 15:32:00	5.38	74.25
2026-02-26 15:37:00	5.04	50.12
2026-02-26 15:42:00	5.11	83.84
2026-02-26 15:47:00	5.26	53.74
2026-02-26 15:52:00	4.88	74.56
2026-02-26 15:57:00	5.26	63.34
2026-02-26 16:02:00	4.95	61.77
2026-02-26 16:07:00	5.19	82.37
2026-02-26 16:12:00	5.19	50.84
2026-02-26 16:17:00	5.02	81.02
2026-02-26 16:22:00	5.33	56.56
2026-02-26 16:27:00	4.89	70.54
2026-02-26 16:32:00	5.36	69.02
2026-02-26 16:37:00	4.98	53.98
2026-02-26 16:42:00	5.23	85.02
2026-02-26 16:47:00	5.16	52.50
2026-02-26 16:52:00	4.94	77.43
2026-02-26 16:57:00	5.29	59.76
2026-02-26 17:02:00	4.85	65.65
2026-02-26 17:07:00	5.31	78.61
2026-02-26 17:12:00	5.07	49.98
2026-02-26 17:17:00	5.09	82.99
2026-02-26 17:22:00	5.25	55.06
2026-02-26 17:27:00	4.92	73.04
2026-02-26 17:32:00	5.35	65.46
2026-02-26 17:37:00	4.92	59.58
2026-02-26 17:42:00	5.23	84.03
2026-02-26 17:47:00	5.16	51.30
2026-02-26 17:52:00	4.92	79.84
2026-02-26 17:57:00	5.25	57.80
2026-02-26 18:02:00	4.91	68.71
2026-02-26 18:07:00	5.36	72.93
2026-02-26 18:12:00	5.04	51.59
2026-02-26 18:17:00	5.16	84.84
2026-02-26 18:22:00	5.22	52.94

2026-02-26 18:27:00	4.89	76.77
2026-02-26 18:32:00	5.39	60.35
2026-02-26 18:37:00	4.92	65.21
2026-02-26 18:42:00	5.07	81.85
2026-02-26 18:47:00	5.28	55.04
2026-02-26 18:52:00	4.89	74.01
2026-02-26 18:57:00	5.31	64.14
2026-02-26 19:02:00	4.95	61.31
2026-02-26 19:07:00	5.12	83.44
2026-02-26 19:12:00	5.12	50.98
2026-02-26 19:17:00	4.99	80.34
2026-02-26 19:22:00	5.31	57.11
2026-02-26 19:27:00	4.91	70.39
2026-02-26 19:32:00	5.29	68.89
2026-02-26 19:37:00	5.01	54.70
2026-02-26 19:42:00	5.31	85.16
2026-02-26 19:47:00	5.18	52.35
2026-02-26 19:52:00	4.94	77.98
2026-02-26 19:57:00	5.36	59.70
2026-02-26 20:02:00	4.91	66.74
2026-02-26 20:07:00	5.31	76.61
2026-02-26 20:12:00	5.04	49.88
2026-02-26 20:17:00	5.11	83.50
2026-02-26 20:22:00	5.28	54.14
2026-02-26 20:27:00	4.91	74.68
2026-02-26 20:32:00	5.28	63.00
2026-02-26 20:37:00	4.92	64.06
2026-02-26 20:42:00	5.23	79.57
2026-02-26 20:47:00	5.08	50.43
2026-02-26 20:52:00	5.12	82.05
2026-02-26 20:57:00	5.22	55.47
2026-02-26 21:02:00	4.89	71.86
2026-02-26 21:07:00	5.39	66.30
2026-02-26 21:12:00	4.91	58.05
2026-02-26 21:17:00	5.18	83.99
2026-02-26 21:22:00	5.13	51.40
2026-02-26 21:27:00	4.95	79.61
2026-02-26 21:32:00	5.42	57.73
2026-02-26 21:37:00	4.96	69.09
2026-02-26 21:42:00	5.33	71.03
2026-02-26 21:47:00	4.95	52.79
2026-02-26 21:52:00	5.25	84.88
2026-02-26 21:57:00	5.19	52.43
2026-02-26 22:02:00	4.92	76.96
2026-02-26 22:07:00	5.33	59.96
2026-02-26 22:12:00	4.92	66.48
2026-02-26 22:17:00	5.28	75.10
2026-02-26 22:22:00	5.02	49.66
2026-02-26 22:27:00	5.08	83.52
2026-02-26 22:32:00	5.26	54.34
2026-02-26 22:37:00	4.87	74.35
2026-02-26 22:42:00	5.44	62.59
2026-02-26 22:47:00	4.92	61.38
2026-02-26 22:52:00	5.28	81.25
2026-02-26 22:57:00	5.15	50.86

2026-02-26 23:02:00	5.04	81.03
2026-02-26 23:07:00	5.35	55.99
2026-02-26 23:12:00	4.85	70.73
2026-02-26 23:17:00	5.28	67.61
2026-02-26 23:22:00	4.91	56.37
2026-02-26 23:27:00	5.31	84.27
2026-02-26 23:32:00	5.31	51.67
2026-02-26 23:37:00	4.96	78.74
2026-02-26 23:42:00	5.40	57.98
2026-02-26 23:47:00	4.92	67.48
2026-02-26 23:52:00	5.35	73.40
2026-02-26 23:57:00	5.08	50.70
2026-02-27 00:02:00	5.18	84.40
2026-02-27 00:07:00	5.25	52.75
2026-02-27 00:12:00	4.96	77.02
2026-02-27 00:17:00	5.33	59.66
2026-02-27 00:22:00	4.85	65.81
2026-02-27 00:27:00	5.26	75.82
2026-02-27 00:32:00	5.15	49.88
2026-02-27 00:37:00	5.07	83.34
2026-02-27 00:42:00	5.25	54.15
2026-02-27 00:47:00	4.96	74.42
2026-02-27 00:52:00	5.42	63.32
2026-02-27 00:57:00	4.89	61.65
2026-02-27 01:02:00	5.22	81.35
2026-02-27 01:07:00	5.16	50.68
2026-02-27 01:12:00	4.99	80.99
2026-02-27 01:17:00	5.22	56.57
2026-02-27 01:22:00	4.84	70.09
2026-02-27 01:27:00	5.29	69.08
2026-02-27 01:32:00	5.02	54.15
2026-02-27 01:37:00	5.25	84.30
2026-02-27 01:42:00	5.22	51.79
2026-02-27 01:47:00	4.99	79.04
2026-02-27 01:52:00	5.39	57.58
2026-02-27 01:57:00	4.85	68.42
2026-02-27 02:02:00	5.38	71.57
2026-02-27 02:07:00	5.02	50.77
2026-02-27 02:12:00	5.19	84.45
2026-02-27 02:17:00	5.35	52.82
2026-02-27 02:22:00	5.01	76.71
2026-02-27 02:27:00	5.39	59.66
2026-02-27 02:32:00	4.96	65.55
2026-02-27 02:37:00	5.33	74.85
2026-02-27 02:42:00	5.08	49.93
2026-02-27 02:47:00	5.13	83.45
2026-02-27 02:52:00	5.36	54.22
2026-02-27 02:57:00	4.92	74.38
2026-02-27 03:02:00	5.36	62.40
2026-02-27 03:07:00	4.89	62.16
2026-02-27 03:12:00	5.15	79.69
2026-02-27 03:17:00	5.18	50.55
2026-02-27 03:22:00	5.13	82.00
2026-02-27 03:27:00	5.35	55.11
2026-02-27 03:32:00	4.92	72.52

2026-02-27 03:37:00	5.42	64.22
2026-02-27 03:42:00	4.99	59.19
2026-02-27 03:47:00	5.29	82.34
2026-02-27 03:52:00	5.19	51.18
2026-02-27 03:57:00	5.04	80.47
2026-02-27 04:02:00	5.35	56.35
2026-02-27 04:07:00	4.98	70.22
2026-02-27 04:12:00	5.35	67.24
2026-02-27 04:17:00	5.02	55.59
2026-02-27 04:22:00	5.25	83.86
2026-02-27 04:27:00	5.23	51.40
2026-02-27 04:32:00	4.99	79.33
2026-02-27 04:37:00	5.29	57.76
2026-02-27 04:42:00	4.94	67.11
2026-02-27 04:47:00	5.31	72.38
2026-02-27 04:52:00	5.01	50.82
2026-02-27 04:57:00	5.18	84.50
2026-02-27 05:02:00	5.31	52.59
2026-02-27 05:07:00	4.95	76.50
2026-02-27 05:12:00	5.39	59.85
2026-02-27 05:17:00	4.95	65.61
2026-02-27 05:22:00	5.35	75.31
2026-02-27 05:27:00	5.11	49.89
2026-02-27 05:32:00	5.16	83.16
2026-02-27 05:37:00	5.32	54.08
2026-02-27 05:42:00	4.98	74.13
2026-02-27 05:47:00	5.31	61.97
2026-02-27 05:52:00	5.04	62.46
2026-02-27 05:57:00	5.28	79.02
2026-02-27 06:02:00	5.15	50.46
2026-02-27 06:07:00	5.05	82.11
2026-02-27 06:12:00	5.36	54.67
2026-02-27 06:17:00	5.07	72.89
2026-02-27 06:22:00	5.36	64.07
2026-02-27 06:27:00	5.02	58.04
2026-02-27 06:32:00	5.26	83.40
2026-02-27 06:37:00	5.16	51.44
2026-02-27 06:42:00	5.08	80.13
2026-02-27 06:47:00	5.40	56.98
2026-02-27 06:52:00	4.87	67.87
2026-02-27 06:57:00	5.18	82.88
2026-02-27 07:02:00	5.21	52.61
2026-02-27 07:07:00	4.98	78.19
2026-02-27 07:12:00	5.36	58.80
2026-02-27 07:17:00	4.92	67.33
2026-02-27 07:22:00	5.33	72.77
2026-02-27 07:27:00	5.02	50.69
2026-02-27 07:32:00	5.26	84.51
2026-02-27 07:37:00	5.28	52.87
2026-02-27 07:42:00	4.99	76.27
2026-02-27 07:47:00	5.36	59.79
2026-02-27 07:52:00	4.92	65.81
2026-02-27 07:57:00	5.32	75.35
2026-02-27 08:02:00	4.98	49.70
2026-02-27 08:07:00	5.08	83.19

2026-02-27 08:12:00	5.35	54.51
2026-02-27 08:17:00	4.94	73.38
2026-02-27 08:22:00	5.36	64.23
2026-02-27 08:27:00	4.96	59.77
2026-02-27 08:32:00	5.35	83.25
2026-02-27 08:37:00	5.18	51.17
2026-02-27 08:42:00	4.98	80.33
2026-02-27 08:47:00	5.43	56.79
2026-02-27 08:52:00	4.92	69.82
2026-02-27 08:57:00	5.40	69.18
2026-02-27 09:02:00	5.01	53.89
2026-02-27 09:07:00	5.21	85.06
2026-02-27 09:12:00	5.31	52.50
2026-02-27 09:17:00	4.96	76.51
2026-02-27 09:22:00	5.35	61.06
2026-02-27 09:27:00	4.84	64.43
2026-02-27 09:32:00	5.26	80.47
2026-02-27 09:37:00	5.09	50.42
2026-02-27 09:42:00	5.05	81.55
2026-02-27 09:47:00	5.35	55.98
2026-02-27 09:52:00	4.85	71.06
2026-02-27 09:57:00	5.28	68.63
2026-02-27 10:02:00	4.92	55.37
2026-02-27 10:07:00	5.22	84.99
2026-02-27 10:12:00	5.19	52.43
2026-02-27 10:17:00	4.95	77.93
2026-02-27 10:22:00	5.32	59.50
2026-02-27 10:27:00	4.78	67.01
2026-02-27 10:32:00	5.32	76.71
2026-02-27 10:37:00	4.94	49.92
2026-02-27 10:42:00	5.08	83.48
2026-02-27 10:47:00	5.25	54.50
2026-02-27 10:52:00	4.85	73.61
2026-02-27 10:57:00	5.36	65.45
2026-02-27 11:02:00	4.95	60.50
2026-02-27 11:07:00	5.26	84.08
2026-02-27 11:12:00	5.21	51.17
2026-02-27 11:17:00	5.04	80.27
2026-02-27 11:22:00	5.39	57.32
2026-02-27 11:27:00	4.81	69.87
2026-02-27 11:32:00	5.38	71.60
2026-02-27 11:37:00	4.98	51.43
2026-02-27 11:42:00	5.12	84.45
2026-02-27 11:47:00	5.22	53.53
2026-02-27 11:52:00	4.94	75.60
2026-02-27 11:57:00	5.29	62.45
2026-02-27 12:02:00	4.92	64.32
2026-02-27 12:07:00	5.38	79.95
2026-02-27 12:12:00	5.12	50.23
2026-02-27 12:17:00	5.09	82.52
2026-02-27 12:22:00	5.36	55.43
2026-02-27 12:27:00	4.85	72.94
2026-02-27 12:32:00	5.39	65.44
2026-02-27 12:37:00	4.94	59.57
2026-02-27 12:42:00	5.26	83.89

2026-02-27 12:47:00	5.12	51.17
2026-02-27 12:52:00	4.95	80.28
2026-02-27 12:57:00	5.23	57.27
2026-02-27 13:02:00	4.81	69.56
2026-02-27 13:07:00	5.42	70.28
2026-02-27 13:12:00	4.99	53.61
2026-02-27 13:17:00	5.25	85.17
2026-02-27 13:22:00	5.13	52.58
2026-02-27 13:27:00	4.96	77.07
2026-02-27 13:32:00	5.31	60.69
2026-02-27 13:37:00	4.91	66.26
2026-02-27 13:42:00	5.31	76.68
2026-02-27 13:47:00	5.11	49.79
2026-02-27 13:52:00	5.22	82.84
2026-02-27 13:57:00	5.18	54.60
2026-02-27 14:02:00	4.96	73.71
2026-02-27 14:07:00	5.35	64.79
2026-02-27 14:12:00	4.88	60.55
2026-02-27 14:17:00	5.31	82.99
2026-02-27 14:22:00	5.23	51.25
2026-02-27 14:27:00	4.94	80.25
2026-02-27 14:32:00	5.40	57.46
2026-02-27 14:37:00	4.92	69.22
2026-02-27 14:42:00	5.26	71.71
2026-02-27 14:47:00	4.95	51.99
2026-02-27 14:52:00	5.19	84.86
2026-02-27 14:57:00	5.35	53.05
2026-02-27 15:02:00	4.94	76.44
2026-02-27 15:07:00	5.38	60.90
2026-02-27 15:12:00	4.99	65.46
2026-02-27 15:17:00	5.35	78.00
2026-02-27 15:22:00	5.15	49.87
2026-02-27 15:27:00	5.07	82.56
2026-02-27 15:32:00	5.35	54.98
2026-02-27 15:37:00	4.88	73.52
2026-02-27 15:42:00	5.29	64.00
2026-02-27 15:47:00	4.99	60.49
2026-02-27 15:52:00	5.25	83.31
2026-02-27 15:57:00	5.11	51.14
2026-02-27 16:02:00	5.02	80.78
2026-02-27 16:07:00	5.29	56.60
2026-02-27 16:12:00	4.82	70.14
2026-02-27 16:17:00	5.25	70.63
2026-02-27 16:22:00	5.04	52.85
2026-02-27 16:27:00	5.13	84.99
2026-02-27 16:32:00	5.26	52.93
2026-02-27 16:37:00	4.88	76.74
2026-02-27 16:42:00	5.42	60.63
2026-02-27 16:47:00	4.96	65.03
2026-02-27 16:52:00	5.38	78.39
2026-02-27 16:57:00	5.12	49.99
2026-02-27 17:02:00	5.07	82.42
2026-02-27 17:07:00	5.31	55.28
2026-02-27 17:12:00	4.84	72.94
2026-02-27 17:17:00	5.39	64.60

2026-02-27 17:22:00	4.94	59.84
2026-02-27 17:27:00	5.29	83.68
2026-02-27 17:32:00	5.15	51.19
2026-02-27 17:37:00	5.01	78.86
2026-02-27 17:42:00	5.33	58.81
2026-02-27 17:47:00	4.85	68.39
2026-02-27 17:52:00	5.35	72.16
2026-02-27 17:57:00	4.98	50.91
2026-02-27 18:02:00	5.16	84.34
2026-02-27 18:07:00	5.23	53.25
2026-02-27 18:12:00	4.95	75.96
2026-02-27 18:17:00	5.39	61.89
2026-02-27 18:22:00	4.89	64.00
2026-02-27 18:27:00	5.25	80.26
2026-02-27 18:32:00	5.16	50.45
2026-02-27 18:37:00	5.04	81.37
2026-02-27 18:42:00	5.29	56.43
2026-02-27 18:47:00	4.91	70.64
2026-02-27 18:52:00	5.40	68.48
2026-02-27 18:57:00	4.95	54.24
2026-02-27 19:02:00	5.15	84.87
2026-02-27 19:07:00	5.16	52.61
2026-02-27 19:12:00	4.99	77.69
2026-02-27 19:17:00	5.31	59.30
2026-02-27 19:22:00	4.95	66.23
2026-02-27 19:27:00	5.08	81.99
2026-02-27 19:32:00	5.35	54.28
2026-02-27 19:37:00	4.95	75.10
2026-02-27 19:42:00	5.38	62.75
2026-02-27 19:47:00	4.84	62.48
2026-02-27 19:52:00	5.23	81.65
2026-02-27 19:57:00	5.09	50.55
2026-02-27 20:02:00	4.96	81.23
2026-02-27 20:07:00	5.25	56.39
2026-02-27 20:12:00	4.87	70.97
2026-02-27 20:17:00	5.36	67.75
2026-02-27 20:22:00	4.99	57.47
2026-02-27 20:27:00	5.22	84.29
2026-02-27 20:32:00	5.18	51.56
2026-02-27 20:37:00	4.99	80.22
2026-02-27 20:42:00	5.36	56.73
2026-02-27 20:47:00	4.84	69.59
2026-02-27 20:52:00	5.35	69.94
2026-02-27 20:57:00	5.05	52.20
2026-02-27 21:02:00	5.08	84.84
2026-02-27 21:07:00	5.25	52.92
2026-02-27 21:12:00	4.94	76.28
2026-02-27 21:17:00	5.36	61.05
2026-02-27 21:22:00	4.91	63.79
2026-02-27 21:27:00	5.31	79.80
2026-02-27 21:32:00	5.12	50.57
2026-02-27 21:37:00	5.04	81.53
2026-02-27 21:42:00	5.32	55.88
2026-02-27 21:47:00	4.91	71.47
2026-02-27 21:52:00	5.31	66.98

2026-02-27 21:57:00	4.92	57.02
2026-02-27 22:02:00	5.22	84.80
2026-02-27 22:07:00	5.11	52.14
2026-02-27 22:12:00	4.98	77.98
2026-02-27 22:17:00	5.33	58.63
2026-02-27 22:22:00	4.94	68.07
2026-02-27 22:27:00	5.21	72.44
2026-02-27 22:32:00	5.09	50.37
2026-02-27 22:37:00	5.15	84.24
2026-02-27 22:42:00	5.28	53.39
2026-02-27 22:47:00	4.91	75.30
2026-02-27 22:52:00	5.43	62.06
2026-02-27 22:57:00	4.94	62.83
2026-02-27 23:02:00	5.39	79.44
2026-02-27 23:07:00	5.18	50.32
2026-02-27 23:12:00	4.96	81.98
2026-02-27 23:17:00	5.29	55.41
2026-02-27 23:22:00	4.82	71.84
2026-02-27 23:27:00	5.32	65.89
2026-02-27 23:32:00	4.96	55.95
2026-02-27 23:37:00	5.21	84.98
2026-02-27 23:42:00	5.18	52.20
2026-02-27 23:47:00	4.91	77.56
2026-02-27 23:52:00	5.23	59.10
2026-02-27 23:57:00	4.89	66.78
2026-02-28 00:02:00	5.32	75.07
2026-02-28 00:07:00	5.23	49.72
2026-02-28 00:12:00	5.13	83.77
2026-02-28 00:17:00	5.35	54.06
2026-02-28 00:22:00	4.96	74.51
2026-02-28 00:27:00	5.44	62.34
2026-02-28 00:32:00	4.95	62.33
2026-02-28 00:37:00	5.32	80.50
2026-02-28 00:42:00	5.19	50.60
2026-02-28 00:47:00	5.12	81.50
2026-02-28 00:52:00	5.38	55.74
2026-02-28 00:57:00	4.85	71.09
2026-02-28 01:02:00	5.28	67.18
2026-02-28 01:07:00	5.08	56.23
2026-02-28 01:12:00	5.22	83.86
2026-02-28 01:17:00	5.23	51.67
2026-02-28 01:22:00	4.98	79.00
2026-02-28 01:27:00	5.32	58.01
2026-02-28 01:32:00	4.85	68.63
2026-02-28 01:37:00	5.40	70.47
2026-02-28 01:42:00	4.98	50.96
2026-02-28 01:47:00	5.16	84.72
2026-02-28 01:52:00	5.26	52.91
2026-02-28 01:57:00	5.05	76.40
2026-02-28 02:02:00	5.36	60.83
2026-02-28 02:07:00	4.89	63.70
2026-02-28 02:12:00	5.33	79.24
2026-02-28 02:17:00	5.11	50.47
2026-02-28 02:22:00	5.04	81.60
2026-02-28 02:27:00	5.31	55.53

2026-02-28 02:32:00	4.99	71.89
2026-02-28 02:37:00	5.38	65.11
2026-02-28 02:42:00	4.92	59.67
2026-02-28 02:47:00	5.32	81.73
2026-02-28 02:52:00	5.16	50.77
2026-02-28 02:57:00	5.07	80.54
2026-02-28 03:02:00	5.35	56.79
2026-02-28 03:07:00	4.92	69.38
2026-02-28 03:12:00	5.36	68.56
2026-02-28 03:17:00	4.99	54.40
2026-02-28 03:22:00	5.28	84.04
2026-02-28 03:27:00	5.16	51.76
2026-02-28 03:32:00	4.94	78.91
2026-02-28 03:37:00	5.35	57.89
2026-02-28 03:42:00	4.96	68.09
2026-02-28 03:47:00	5.46	70.84
2026-02-28 03:52:00	5.02	50.26
2026-02-28 03:57:00	5.23	84.37
2026-02-28 04:02:00	5.31	53.15
2026-02-28 04:07:00	4.96	75.46
2026-02-28 04:12:00	5.39	60.90
2026-02-28 04:17:00	4.94	63.31
2026-02-28 04:22:00	5.26	78.98
2026-02-28 04:27:00	5.11	50.21
2026-02-28 04:32:00	5.08	81.71
2026-02-28 04:37:00	5.35	55.34
2026-02-28 04:42:00	4.99	71.84
2026-02-28 04:47:00	5.42	64.90
2026-02-28 04:52:00	5.02	58.36
2026-02-28 04:57:00	5.32	82.48
2026-02-28 05:02:00	5.28	51.19
2026-02-28 05:07:00	5.02	79.83
2026-02-28 05:12:00	5.31	57.02
2026-02-28 05:17:00	4.84	68.69
2026-02-28 05:22:00	5.35	69.38
2026-02-28 05:27:00	5.11	51.29
2026-02-28 05:32:00	5.25	84.71
2026-02-28 05:37:00	5.28	52.65
2026-02-28 05:42:00	4.98	76.62
2026-02-28 05:47:00	5.39	59.90
2026-02-28 05:52:00	4.96	63.92
2026-02-28 05:57:00	5.44	77.13
2026-02-28 06:02:00	5.11	50.14
2026-02-28 06:07:00	5.07	82.63
2026-02-28 06:12:00	5.31	54.44
2026-02-28 06:17:00	4.91	73.04
2026-02-28 06:22:00	5.32	63.48
2026-02-28 06:27:00	4.87	59.21
2026-02-28 06:32:00	5.23	82.31
2026-02-28 06:37:00	5.18	51.11
2026-02-28 06:42:00	5.01	79.49
2026-02-28 06:47:00	5.35	57.47
2026-02-28 06:52:00	4.84	68.24
2026-02-28 06:57:00	5.38	69.90
2026-02-28 07:02:00	5.09	51.84

2026-02-28 07:07:00	5.18	84.51
2026-02-28 07:12:00	5.15	52.35
2026-02-28 07:17:00	4.96	76.79
2026-02-28 07:22:00	5.32	59.26
2026-02-28 07:27:00	4.91	65.31
2026-02-28 07:32:00	5.12	81.85
2026-02-28 07:37:00	5.19	54.04
2026-02-28 07:42:00	5.02	74.84
2026-02-28 07:47:00	5.42	62.17
2026-02-28 07:52:00	4.87	62.60
2026-02-28 07:57:00	5.26	80.42
2026-02-28 08:02:00	5.05	50.38
2026-02-28 08:07:00	5.09	81.48
2026-02-28 08:12:00	5.31	55.67
2026-02-28 08:17:00	4.95	70.79
2026-02-28 08:22:00	5.36	67.63
2026-02-28 08:27:00	4.89	54.45
2026-02-28 08:32:00	5.26	84.82
2026-02-28 08:37:00	5.33	52.53
2026-02-28 08:42:00	4.92	74.67
2026-02-28 08:47:00	5.35	62.46
2026-02-28 08:52:00	5.01	57.14
2026-02-28 08:57:00	5.32	82.73
2026-02-28 09:02:00	5.22	51.20
2026-02-28 09:07:00	4.91	76.67
2026-02-28 09:12:00	5.47	59.25
2026-02-28 09:17:00	4.96	61.43
2026-02-28 09:22:00	5.26	78.40
2026-02-28 09:27:00	5.22	49.38
2026-02-28 09:32:00	5.15	80.95
2026-02-28 09:37:00	5.29	55.24
2026-02-28 09:42:00	4.87	70.82
2026-02-28 09:47:00	5.31	69.06
2026-02-28 09:52:00	4.96	56.21
2026-02-28 09:57:00	5.18	85.35
2026-02-28 10:02:00	5.18	51.77
2026-02-28 10:07:00	5.01	79.42
2026-02-28 10:12:00	5.40	58.77
2026-02-28 10:17:00	4.85	69.94
2026-02-28 10:22:00	5.31	72.37
2026-02-28 10:27:00	4.99	58.27
2026-02-28 10:32:00	5.13	85.55
2026-02-28 10:37:00	5.11	51.54
2026-02-28 10:42:00	4.94	80.96
2026-02-28 10:47:00	5.25	57.68
2026-02-28 10:52:00	4.81	72.34
2026-02-28 10:57:00	5.23	70.26
2026-02-28 11:02:00	4.87	62.04
2026-02-28 11:07:00	5.16	85.42
2026-02-28 11:12:00	5.15	51.20
2026-02-28 11:17:00	4.98	82.12
2026-02-28 11:22:00	5.23	56.53
2026-02-28 11:27:00	4.88	74.30
2026-02-28 11:32:00	5.25	66.99
2026-02-28 11:37:00	4.84	64.17

2026-02-28 11:42:00	5.21	84.68
2026-02-28 11:47:00	5.11	50.80
2026-02-28 11:52:00	5.01	83.47
2026-02-28 11:57:00	5.19	55.62
2026-02-28 12:02:00	4.91	75.81
2026-02-28 12:07:00	5.26	64.27
2026-02-28 12:12:00	4.89	66.69
2026-02-28 12:17:00	5.22	81.89
2026-02-28 12:22:00	5.01	52.68
2026-02-28 12:27:00	5.07	85.21
2026-02-28 12:32:00	5.09	53.66
2026-02-28 12:37:00	4.95	78.82
2026-02-28 12:42:00	5.28	60.13
2026-02-28 12:47:00	4.84	70.79
2026-02-28 12:52:00	5.33	74.23
2026-02-28 12:57:00	4.94	58.98
2026-02-28 13:02:00	5.13	86.22
2026-02-28 13:07:00	5.09	52.07
2026-02-28 13:12:00	4.99	81.53
2026-02-28 13:17:00	5.31	57.90
2026-02-28 13:22:00	4.91	73.70
2026-02-28 13:27:00	5.32	68.12
2026-02-28 13:32:00	4.84	65.00
2026-02-28 13:37:00	5.21	83.95
2026-02-28 13:42:00	5.05	51.42
2026-02-28 13:47:00	5.04	84.35
2026-02-28 13:52:00	5.22	54.33
2026-02-28 13:57:00	5.04	78.85
2026-02-28 14:02:00	5.35	60.00
2026-02-28 14:07:00	4.81	71.77
2026-02-28 14:12:00	5.29	72.23
2026-02-28 14:17:00	4.95	60.93
2026-02-28 14:22:00	5.18	86.22
2026-02-28 14:27:00	5.11	51.62
2026-02-28 14:32:00	4.94	82.12
2026-02-28 14:37:00	5.31	57.24
2026-02-28 14:42:00	4.89	74.79
2026-02-28 14:47:00	5.35	66.78
2026-02-28 14:52:00	4.87	65.93
2026-02-28 14:57:00	5.23	83.63
2026-02-28 15:02:00	5.09	51.25
2026-02-28 15:07:00	5.11	84.38
2026-02-28 15:12:00	5.21	54.73
2026-02-28 15:17:00	4.84	78.55
2026-02-28 15:22:00	5.31	61.91
2026-02-28 15:27:00	4.85	69.61
2026-02-28 15:32:00	5.22	76.94
2026-02-28 15:37:00	4.98	57.56
2026-02-28 15:42:00	5.15	86.20
2026-02-28 15:47:00	5.15	52.54
2026-02-28 15:52:00	4.95	81.00
2026-02-28 15:57:00	5.28	58.51
2026-02-28 16:02:00	4.84	72.81
2026-02-28 16:07:00	5.35	70.39
2026-02-28 16:12:00	4.85	63.98

2026-02-28 16:17:00	5.21	85.75
2026-02-28 16:22:00	5.08	50.97
2026-02-28 16:27:00	4.96	83.43
2026-02-28 16:32:00	5.19	56.34
2026-02-28 16:37:00	4.91	76.38
2026-02-28 16:42:00	5.28	64.50
2026-02-28 16:47:00	4.84	67.94
2026-02-28 16:52:00	5.16	80.89
2026-02-28 16:57:00	4.88	54.16
2026-02-28 17:02:00	5.05	85.67
2026-02-28 17:07:00	5.12	53.34
2026-02-28 17:12:00	4.87	79.67
2026-02-28 17:17:00	5.31	60.10
2026-02-28 17:22:00	4.84	71.42
2026-02-28 17:27:00	5.28	74.45
2026-02-28 17:32:00	4.82	59.38
2026-02-28 17:37:00	5.13	86.46
2026-02-28 17:42:00	5.11	52.37
2026-02-28 17:47:00	4.91	81.64
2026-02-28 17:52:00	5.26	57.64
2026-02-28 17:57:00	4.87	74.69
2026-02-28 18:02:00	5.33	67.31
2026-02-28 18:07:00	4.91	65.74
2026-02-28 18:12:00	5.26	83.65
2026-02-28 18:17:00	4.98	52.01
2026-02-28 18:22:00	5.18	85.22
2026-02-28 18:27:00	5.18	54.20
2026-02-28 18:32:00	4.92	79.25
2026-02-28 18:37:00	5.31	60.45
2026-02-28 18:42:00	4.82	71.13
2026-02-28 18:47:00	5.31	75.03
2026-02-28 18:52:00	4.89	59.72
2026-02-28 18:57:00	5.15	86.42
2026-02-28 19:02:00	5.11	51.99
2026-02-28 19:07:00	4.96	82.31
2026-02-28 19:12:00	5.23	57.31
2026-02-28 19:17:00	4.88	74.72
2026-02-28 19:22:00	5.25	66.91
2026-02-28 19:27:00	4.84	66.14
2026-02-28 19:32:00	5.31	83.82
2026-02-28 19:37:00	4.95	51.24
2026-02-28 19:42:00	4.98	84.78
2026-02-28 19:47:00	5.25	54.71
2026-02-28 19:52:00	4.96	78.77
2026-02-28 19:57:00	5.39	61.48
2026-02-28 20:02:00	4.78	70.87
2026-02-28 20:07:00	5.26	75.59
2026-02-28 20:12:00	5.01	58.69
2026-02-28 20:17:00	5.18	86.38
2026-02-28 20:22:00	5.13	52.12
2026-02-28 20:27:00	4.94	82.31
2026-02-28 20:32:00	5.35	56.98
2026-02-28 20:37:00	4.89	75.70
2026-02-28 20:42:00	5.21	64.87
2026-02-28 20:47:00	4.88	66.91

2026-02-28 20:52:00	4.99	82.61
2026-02-28 20:57:00	5.21	57.53
2026-02-28 21:02:00	4.84	75.63
2026-02-28 21:07:00	5.23	66.63
2026-02-28 21:12:00	4.84	66.78
2026-02-28 21:17:00	5.21	82.71
2026-02-28 21:22:00	4.89	52.11
2026-02-28 21:27:00	5.07	85.21
2026-02-28 21:32:00	5.12	53.93
2026-02-28 21:37:00	4.98	80.46
2026-02-28 21:42:00	5.19	58.70
2026-02-28 21:47:00	4.88	72.79
2026-02-28 21:52:00	5.36	70.64
2026-02-28 21:57:00	4.89	63.54
2026-02-28 22:02:00	5.25	85.45
2026-02-28 22:07:00	5.04	51.23
2026-02-28 22:12:00	5.02	84.23
2026-02-28 22:17:00	5.21	55.17
2026-02-28 22:22:00	5.01	78.72
2026-02-28 22:27:00	5.31	60.66
2026-02-28 22:32:00	4.89	71.34
2026-02-28 22:37:00	5.28	73.54
2026-02-28 22:42:00	4.89	60.99
2026-02-28 22:47:00	5.28	86.08
2026-02-28 22:52:00	5.15	51.25
2026-02-28 22:57:00	5.07	83.90
2026-02-28 23:02:00	5.26	55.09
2026-02-28 23:07:00	4.81	78.28
2026-02-28 23:12:00	5.29	61.36
2026-02-28 23:17:00	4.91	70.97
2026-02-28 23:22:00	5.35	73.37
2026-02-28 23:27:00	4.92	61.84
2026-02-28 23:32:00	5.21	86.10
2026-02-28 23:37:00	5.09	51.31
2026-02-28 23:42:00	4.99	83.29
2026-02-28 23:47:00	5.21	55.79
2026-02-28 23:52:00	4.94	77.53
2026-02-28 23:57:00	5.31	62.75