



文件创建于：2026/05/04 17:01:00

数据报告

监测点信息

监测点名称：GCP冷藏箱
监测点位置：何贤纪念医院<何贤院区>GCP药房

标签1信息

标签ID：ZHT12103A285
数据开始时间：2026-04-01 00:02:00
标签名称：冷藏箱（3A285）
数据结束时间：2026-04-30 23:57:00

温度统计信息

上限：7.8000 °C
下限：2.2000 °C
最大值：5.46 °C
最小值：4.71 °C
平均值：5.10 °C

湿度统计信息

上限：75.0000%RH
下限：35.0000%RH
最大值：87.83%RH
最小值：50.94%RH
平均值：70.31%RH

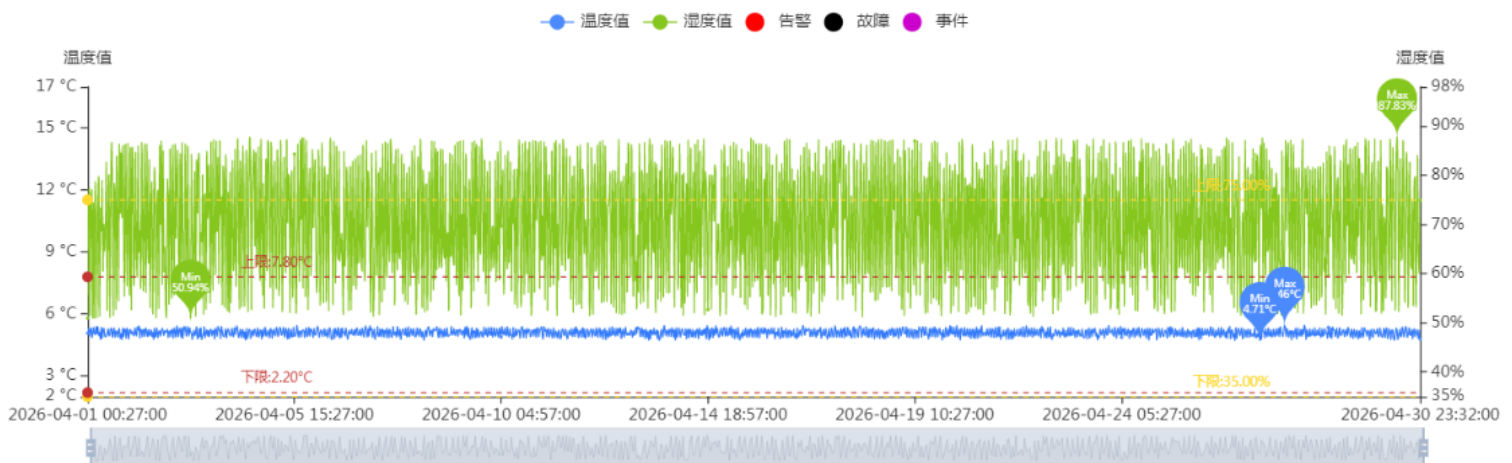

全部数据

记录时间	温度(°C)	湿度(%RH)
2026-04-01 00:02:00	5.25	60.54
2026-04-01 00:07:00	4.92	71.09
2026-04-01 00:12:00	5.32	69.60
2026-04-01 00:17:00	4.92	62.05
2026-04-01 00:22:00	5.29	84.68
2026-04-01 00:27:00	5.07	50.95
2026-04-01 00:32:00	5.15	84.04
2026-04-01 00:37:00	5.26	54.67
2026-04-01 00:42:00	4.96	77.66
2026-04-01 00:47:00	5.29	61.01
2026-04-01 00:52:00	4.80	69.74
2026-04-01 00:57:00	5.29	74.89
2026-04-01 01:02:00	4.96	59.90
2026-04-01 01:07:00	5.31	85.38
2026-04-01 01:12:00	5.11	51.14
2026-04-01 01:17:00	5.05	83.23
2026-04-01 01:22:00	5.21	55.46
2026-04-01 01:27:00	4.95	77.34
2026-04-01 01:32:00	5.29	61.13
2026-04-01 01:37:00	4.87	69.98
2026-04-01 01:42:00	5.26	73.12
2026-04-01 01:47:00	4.92	60.13
2026-04-01 01:52:00	5.23	85.74
2026-04-01 01:57:00	5.19	51.58
2026-04-01 02:02:00	5.02	83.18
2026-04-01 02:07:00	5.31	55.72
2026-04-01 02:12:00	4.99	76.67
2026-04-01 02:17:00	5.26	62.12
2026-04-01 02:22:00	4.85	69.05
2026-04-01 02:27:00	5.32	75.64
2026-04-01 02:32:00	5.04	58.50
2026-04-01 02:37:00	5.32	85.57
2026-04-01 02:42:00	5.13	51.28
2026-04-01 02:47:00	5.07	83.38
2026-04-01 02:52:00	5.35	55.47
2026-04-01 02:57:00	4.87	76.99
2026-04-01 03:02:00	5.31	62.15
2026-04-01 03:07:00	4.89	69.68
2026-04-01 03:12:00	5.31	74.49
2026-04-01 03:17:00	4.96	60.89
2026-04-01 03:22:00	5.18	85.72
2026-04-01 03:27:00	5.07	50.97
2026-04-01 03:32:00	5.02	83.57
2026-04-01 03:37:00	5.22	55.58
2026-04-01 03:42:00	4.94	77.22
2026-04-01 03:47:00	5.29	62.14
2026-04-01 03:52:00	4.82	69.90
2026-04-01 03:57:00	5.35	74.48
2026-04-01 04:02:00	4.91	60.75
2026-04-01 04:07:00	5.15	85.52
2026-04-01 04:12:00	5.05	50.95

2026-04-01 04:17:00	5.09	84.26
2026-04-01 04:22:00	5.28	54.79
2026-04-01 04:27:00	5.01	78.55
2026-04-01 04:32:00	5.36	60.63
2026-04-01 04:37:00	4.80	70.27
2026-04-01 04:42:00	5.40	72.54
2026-04-01 04:47:00	5.05	61.81
2026-04-01 04:52:00	5.31	85.32
2026-04-01 04:57:00	5.05	51.10
2026-04-01 05:02:00	4.98	84.56
2026-04-01 05:07:00	5.28	54.25
2026-04-01 05:12:00	4.88	79.17
2026-04-01 05:17:00	5.32	60.16
2026-04-01 05:22:00	4.89	71.96
2026-04-01 05:27:00	5.38	71.57
2026-04-01 05:32:00	4.87	62.81
2026-04-01 05:37:00	5.21	85.45
2026-04-01 05:42:00	5.07	51.16
2026-04-01 05:47:00	5.15	84.62
2026-04-01 05:52:00	5.11	54.02
2026-04-01 05:57:00	4.96	79.58
2026-04-01 06:02:00	5.26	59.18
2026-04-01 06:07:00	4.84	72.21
2026-04-01 06:12:00	5.31	69.34
2026-04-01 06:17:00	4.92	64.39
2026-04-01 06:22:00	5.26	83.86
2026-04-01 06:27:00	5.11	51.39
2026-04-01 06:32:00	5.19	84.93
2026-04-01 06:37:00	5.21	53.35
2026-04-01 06:42:00	4.98	80.05
2026-04-01 06:47:00	5.38	58.95
2026-04-01 06:52:00	4.78	73.31
2026-04-01 06:57:00	5.36	68.75
2026-04-01 07:02:00	4.95	64.50
2026-04-01 07:07:00	5.22	84.10
2026-04-01 07:12:00	5.12	51.07
2026-04-01 07:17:00	5.07	84.56
2026-04-01 07:22:00	5.16	53.94
2026-04-01 07:27:00	4.84	78.88
2026-04-01 07:32:00	5.23	60.57
2026-04-01 07:37:00	4.81	71.39
2026-04-01 07:42:00	5.33	71.97
2026-04-01 07:47:00	4.96	63.08
2026-04-01 07:52:00	5.23	85.34
2026-04-01 07:57:00	5.07	51.75
2026-04-01 08:02:00	5.13	84.94
2026-04-01 08:07:00	5.19	53.57
2026-04-01 08:12:00	4.99	80.06
2026-04-01 08:17:00	5.31	58.73
2026-04-01 08:22:00	4.91	73.23
2026-04-01 08:27:00	5.31	70.04
2026-04-01 08:32:00	4.95	64.68
2026-04-01 08:37:00	5.32	85.71
2026-04-01 08:42:00	5.13	51.51
2026-04-01 08:47:00	5.05	84.56

2026-04-01 08:52:00	5.19	55.24
2026-04-01 08:57:00	4.89	78.51
2026-04-01 09:02:00	5.25	62.37
2026-04-01 09:07:00	4.89	70.75
2026-04-01 09:12:00	5.28	75.74
2026-04-01 09:17:00	4.91	59.94
2026-04-01 09:22:00	5.25	86.49
2026-04-01 09:27:00	5.09	51.87
2026-04-01 09:32:00	4.98	82.50
2026-04-01 09:37:00	5.36	57.02
2026-04-01 09:42:00	4.84	71.99
2026-04-01 09:47:00	5.16	85.13
2026-04-01 09:52:00	5.11	52.82
2026-04-01 09:57:00	5.02	82.09
2026-04-01 10:02:00	5.23	58.12
2026-04-01 10:07:00	4.92	74.44
2026-04-01 10:12:00	5.26	69.17
2026-04-01 10:17:00	4.84	66.08
2026-04-01 10:22:00	5.21	84.32
2026-04-01 10:27:00	5.08	52.64
2026-04-01 10:32:00	5.08	85.34
2026-04-01 10:37:00	5.13	54.09
2026-04-01 10:42:00	4.94	80.07
2026-04-01 10:47:00	5.31	59.65
2026-04-01 10:52:00	4.91	73.21
2026-04-01 10:57:00	5.28	71.10
2026-04-01 11:02:00	4.92	64.16
2026-04-01 11:07:00	5.26	85.44
2026-04-01 11:12:00	4.98	51.68
2026-04-01 11:17:00	5.05	85.00
2026-04-01 11:22:00	5.23	54.26
2026-04-01 11:27:00	4.95	79.99
2026-04-01 11:32:00	5.31	59.77
2026-04-01 11:37:00	4.87	72.52
2026-04-01 11:42:00	5.33	71.43
2026-04-01 11:47:00	4.95	63.96
2026-04-01 11:52:00	5.28	85.77
2026-04-01 11:57:00	4.99	51.20
2026-04-01 12:02:00	5.05	84.23
2026-04-01 12:07:00	5.19	55.09
2026-04-01 12:12:00	4.99	77.86
2026-04-01 12:17:00	5.36	62.91
2026-04-01 12:22:00	4.92	69.99
2026-04-01 12:27:00	5.31	77.03
2026-04-01 12:32:00	4.96	60.11
2026-04-01 12:37:00	5.29	86.68
2026-04-01 12:42:00	5.11	51.82
2026-04-01 12:47:00	4.99	82.94
2026-04-01 12:52:00	5.19	56.48
2026-04-01 12:57:00	4.88	77.36
2026-04-01 13:02:00	5.28	63.58
2026-04-01 13:07:00	4.85	69.93
2026-04-01 13:12:00	5.26	76.31
2026-04-01 13:17:00	4.92	60.85
2026-04-01 13:22:00	5.25	86.25

2026-04-01 13:27:00	5.12	51.53
2026-04-01 13:32:00	5.05	84.02
2026-04-01 13:37:00	5.21	55.26
2026-04-01 13:42:00	4.89	77.89
2026-04-01 13:47:00	5.32	62.65
2026-04-01 13:52:00	4.80	69.73
2026-04-01 13:57:00	5.32	78.29
2026-04-01 14:02:00	5.04	58.78
2026-04-01 14:07:00	5.16	86.53
2026-04-01 14:12:00	5.16	52.09
2026-04-01 14:17:00	5.09	82.43
2026-04-01 14:22:00	5.22	57.03
2026-04-01 14:27:00	4.89	76.12
2026-04-01 14:32:00	5.32	64.94
2026-04-01 14:37:00	4.91	68.26
2026-04-01 14:42:00	5.26	80.21
2026-04-01 14:47:00	4.95	56.32
2026-04-01 14:52:00	5.13	86.37
2026-04-01 14:57:00	5.16	52.82
2026-04-01 15:02:00	4.98	81.62
2026-04-01 15:07:00	5.23	57.69
2026-04-01 15:12:00	4.91	74.69
2026-04-01 15:17:00	5.33	67.78
2026-04-01 15:22:00	4.98	66.28
2026-04-01 15:27:00	5.15	83.74
2026-04-01 15:32:00	4.95	52.37
2026-04-01 15:37:00	5.07	85.14
2026-04-01 15:42:00	5.26	54.04
2026-04-01 15:47:00	4.96	79.64
2026-04-01 15:52:00	5.39	60.38
2026-04-01 15:57:00	4.89	72.26
2026-04-01 16:02:00	5.29	71.29
2026-04-01 16:07:00	4.88	64.36
2026-04-01 16:12:00	5.18	85.42
2026-04-01 16:17:00	5.04	51.15
2026-04-01 16:22:00	5.02	84.21
2026-04-01 16:27:00	5.18	54.61
2026-04-01 16:32:00	5.01	78.88
2026-04-01 16:37:00	5.29	61.04
2026-04-01 16:42:00	4.82	71.72
2026-04-01 16:47:00	5.28	72.32
2026-04-01 16:52:00	4.94	63.18
2026-04-01 16:57:00	5.29	86.19
2026-04-01 17:02:00	5.11	51.19
2026-04-01 17:07:00	5.08	84.29
2026-04-01 17:12:00	5.35	54.80
2026-04-01 17:17:00	4.89	79.03
2026-04-01 17:22:00	5.29	60.58
2026-04-01 17:27:00	4.82	72.27
2026-04-01 17:32:00	5.29	70.89
2026-04-01 17:37:00	4.92	63.82
2026-04-01 17:42:00	5.19	85.57
2026-04-01 17:47:00	5.12	51.37
2026-04-01 17:52:00	5.04	84.53
2026-04-01 17:57:00	5.25	54.92

2026-04-01 18:02:00	4.89	78.51
2026-04-01 18:07:00	5.36	61.05
2026-04-01 18:12:00	4.78	71.46
2026-04-01 18:17:00	5.39	73.14
2026-04-01 18:22:00	4.91	61.98
2026-04-01 18:27:00	5.32	86.03
2026-04-01 18:32:00	5.13	51.19
2026-04-01 18:37:00	5.11	83.93
2026-04-01 18:42:00	5.18	54.97
2026-04-01 18:47:00	4.87	78.13
2026-04-01 18:52:00	5.38	61.52
2026-04-01 18:57:00	4.91	70.71
2026-04-01 19:02:00	5.33	73.96
2026-04-01 19:07:00	4.91	61.29
2026-04-01 19:12:00	5.31	86.06
2026-04-01 19:17:00	5.05	51.11
2026-04-01 19:22:00	5.02	83.54
2026-04-01 19:27:00	5.26	55.58
2026-04-01 19:32:00	4.94	77.19
2026-04-01 19:37:00	5.36	63.04
2026-04-01 19:42:00	4.94	69.62
2026-04-01 19:47:00	5.33	76.46
2026-04-01 19:52:00	5.01	59.35
2026-04-01 19:57:00	5.26	86.21
2026-04-01 20:02:00	5.11	51.60
2026-04-01 20:07:00	5.02	82.76
2026-04-01 20:12:00	5.21	56.55
2026-04-01 20:17:00	4.91	76.12
2026-04-01 20:22:00	5.39	64.85
2026-04-01 20:27:00	4.84	67.98
2026-04-01 20:32:00	5.21	80.30
2026-04-01 20:37:00	4.95	55.45
2026-04-01 20:42:00	5.15	86.01
2026-04-01 20:47:00	5.16	52.35
2026-04-01 20:52:00	5.02	81.83
2026-04-01 20:57:00	5.31	57.73
2026-04-01 21:02:00	4.89	75.66
2026-04-01 21:07:00	5.36	65.69
2026-04-01 21:12:00	4.84	68.29
2026-04-01 21:17:00	5.32	79.46
2026-04-01 21:22:00	4.95	58.05
2026-04-01 21:27:00	5.13	86.39
2026-04-01 21:32:00	5.21	52.13
2026-04-01 21:37:00	5.01	82.59
2026-04-01 21:42:00	5.25	56.64
2026-04-01 21:47:00	4.92	76.98
2026-04-01 21:52:00	5.31	63.44
2026-04-01 21:57:00	4.80	69.77
2026-04-01 22:02:00	5.31	76.89
2026-04-01 22:07:00	5.02	59.63
2026-04-01 22:12:00	5.19	86.40
2026-04-01 22:17:00	5.05	51.74
2026-04-01 22:22:00	4.96	83.31
2026-04-01 22:27:00	5.22	55.83
2026-04-01 22:32:00	4.91	77.86

2026-04-01 22:37:00	5.36	61.72
2026-04-01 22:42:00	4.87	70.75
2026-04-01 22:47:00	5.36	73.40
2026-04-01 22:52:00	4.94	63.16
2026-04-01 22:57:00	5.25	85.67
2026-04-01 23:02:00	4.95	51.40
2026-04-01 23:07:00	5.18	84.79
2026-04-01 23:12:00	5.26	54.38
2026-04-01 23:17:00	4.99	74.28
2026-04-01 23:22:00	5.21	83.93
2026-04-01 23:27:00	5.05	52.68
2026-04-01 23:32:00	5.15	85.59
2026-04-01 23:37:00	5.26	53.85
2026-04-01 23:42:00	4.92	81.05
2026-04-01 23:47:00	5.31	58.46
2026-04-01 23:52:00	4.87	74.98
2026-04-01 23:57:00	5.31	65.94
2026-04-02 00:02:00	4.84	68.24
2026-04-02 00:07:00	5.40	78.99
2026-04-02 00:12:00	4.99	58.57
2026-04-02 00:17:00	5.19	86.40
2026-04-02 00:22:00	5.11	51.92
2026-04-02 00:27:00	5.02	82.51
2026-04-02 00:32:00	5.29	57.06
2026-04-02 00:37:00	4.87	75.56
2026-04-02 00:42:00	5.29	65.73
2026-04-02 00:47:00	4.88	67.98
2026-04-02 00:52:00	5.29	80.59
2026-04-02 00:57:00	4.95	57.75
2026-04-02 01:02:00	5.22	86.20
2026-04-02 01:07:00	5.19	51.95
2026-04-02 01:12:00	5.04	83.32
2026-04-02 01:17:00	5.31	55.49
2026-04-02 01:22:00	4.85	77.58
2026-04-02 01:27:00	5.32	62.87
2026-04-02 01:32:00	4.96	71.25
2026-04-02 01:37:00	5.29	72.93
2026-04-02 01:42:00	5.01	62.68
2026-04-02 01:47:00	5.22	85.58
2026-04-02 01:52:00	5.12	51.21
2026-04-02 01:57:00	5.08	84.64
2026-04-02 02:02:00	5.09	54.47
2026-04-02 02:07:00	4.88	79.15
2026-04-02 02:12:00	5.26	60.70
2026-04-02 02:17:00	4.82	71.54
2026-04-02 02:22:00	5.25	72.72
2026-04-02 02:27:00	4.95	64.29
2026-04-02 02:32:00	5.32	85.08
2026-04-02 02:37:00	5.12	51.33
2026-04-02 02:42:00	5.09	84.65
2026-04-02 02:47:00	5.19	54.57
2026-04-02 02:52:00	4.96	79.86
2026-04-02 02:57:00	5.38	59.46
2026-04-02 03:02:00	4.80	72.90
2026-04-02 03:07:00	5.32	70.45

2026-04-02 03:12:00	4.91	66.01
2026-04-02 03:17:00	5.31	82.89
2026-04-02 03:22:00	5.01	54.04
2026-04-02 03:27:00	5.22	85.91
2026-04-02 03:32:00	5.19	52.96
2026-04-02 03:37:00	4.99	81.65
2026-04-02 03:42:00	5.28	57.40
2026-04-02 03:47:00	4.94	75.69
2026-04-02 03:52:00	5.42	64.50
2026-04-02 03:57:00	4.85	68.67
2026-04-02 04:02:00	5.29	79.31
2026-04-02 04:07:00	5.04	56.80
2026-04-02 04:12:00	5.18	86.31
2026-04-02 04:17:00	5.08	52.46
2026-04-02 04:22:00	5.04	82.14
2026-04-02 04:27:00	5.26	57.16
2026-04-02 04:32:00	4.91	76.46
2026-04-02 04:37:00	5.23	64.78
2026-04-02 04:42:00	4.87	69.04
2026-04-02 04:47:00	5.29	78.32
2026-04-02 04:52:00	4.92	58.83
2026-04-02 04:57:00	5.23	86.60
2026-04-02 05:02:00	5.16	52.13
2026-04-02 05:07:00	5.13	82.56
2026-04-02 05:12:00	5.29	56.89
2026-04-02 05:17:00	4.85	76.19
2026-04-02 05:22:00	5.26	64.93
2026-04-02 05:27:00	4.89	68.60
2026-04-02 05:32:00	5.33	78.35
2026-04-02 05:37:00	4.95	58.23
2026-04-02 05:42:00	5.22	86.34
2026-04-02 05:47:00	5.18	51.80
2026-04-02 05:52:00	5.01	82.88
2026-04-02 05:57:00	5.23	56.67
2026-04-02 06:02:00	4.89	76.91
2026-04-02 06:07:00	5.33	64.66
2026-04-02 06:12:00	4.87	69.49
2026-04-02 06:17:00	5.32	77.30
2026-04-02 06:22:00	4.94	59.58
2026-04-02 06:27:00	5.25	86.22
2026-04-02 06:32:00	5.08	51.69
2026-04-02 06:37:00	5.05	83.58
2026-04-02 06:42:00	5.18	55.77
2026-04-02 06:47:00	4.84	77.62
2026-04-02 06:52:00	5.25	63.35
2026-04-02 06:57:00	4.92	70.13
2026-04-02 07:02:00	5.28	75.29
2026-04-02 07:07:00	4.98	60.19
2026-04-02 07:12:00	5.19	86.42
2026-04-02 07:17:00	5.11	51.91
2026-04-02 07:22:00	4.96	82.83
2026-04-02 07:27:00	5.32	56.37
2026-04-02 07:32:00	4.96	76.39
2026-04-02 07:37:00	5.28	65.56
2026-04-02 07:42:00	4.87	68.35

2026-04-02 07:47:00	5.26	80.96
2026-04-02 07:52:00	5.02	56.69
2026-04-02 07:57:00	5.15	86.22
2026-04-02 08:02:00	5.16	52.51
2026-04-02 08:07:00	5.05	81.83
2026-04-02 08:12:00	5.29	57.73
2026-04-02 08:17:00	4.88	75.03
2026-04-02 08:22:00	5.33	67.22
2026-04-02 08:27:00	4.92	67.54
2026-04-02 08:32:00	5.25	83.68
2026-04-02 08:37:00	4.95	52.00
2026-04-02 08:42:00	5.11	84.89
2026-04-02 08:47:00	5.18	55.09
2026-04-02 08:52:00	4.91	78.26
2026-04-02 08:57:00	5.25	62.31
2026-04-02 09:02:00	4.91	70.47
2026-04-02 09:07:00	5.29	77.36
2026-04-02 09:12:00	4.99	60.50
2026-04-02 09:17:00	5.25	86.46
2026-04-02 09:22:00	5.05	52.09
2026-04-02 09:27:00	4.95	83.13
2026-04-02 09:32:00	5.32	56.79
2026-04-02 09:37:00	4.87	75.69
2026-04-02 09:42:00	5.31	67.23
2026-04-02 09:47:00	4.92	67.28
2026-04-02 09:52:00	5.26	82.90
2026-04-02 09:57:00	5.05	53.20
2026-04-02 10:02:00	5.11	85.37
2026-04-02 10:07:00	5.11	54.16
2026-04-02 10:12:00	4.95	79.67
2026-04-02 10:17:00	5.29	60.25
2026-04-02 10:22:00	4.82	71.95
2026-04-02 10:27:00	5.23	73.68
2026-04-02 10:32:00	4.99	62.87
2026-04-02 10:37:00	5.23	86.16
2026-04-02 10:42:00	5.05	51.35
2026-04-02 10:47:00	5.01	83.72
2026-04-02 10:52:00	5.19	55.18
2026-04-02 10:57:00	4.92	78.51
2026-04-02 11:02:00	5.29	61.52
2026-04-02 11:07:00	4.85	71.23
2026-04-02 11:12:00	5.29	73.98
2026-04-02 11:17:00	4.94	60.68
2026-04-02 11:22:00	5.18	86.38
2026-04-02 11:27:00	5.11	51.88
2026-04-02 11:32:00	4.99	82.51
2026-04-02 11:37:00	5.29	57.50
2026-04-02 11:42:00	4.91	75.67
2026-04-02 11:47:00	5.36	65.82
2026-04-02 11:52:00	4.78	67.84
2026-04-02 11:57:00	5.32	81.58
2026-04-02 12:02:00	4.91	53.40
2026-04-02 12:07:00	5.09	85.54
2026-04-02 12:12:00	5.23	53.75
2026-04-02 12:17:00	4.92	80.11

2026-04-02 12:22:00	5.32	59.92
2026-04-02 12:27:00	4.89	72.89
2026-04-02 12:32:00	5.36	71.24
2026-04-02 12:37:00	4.88	63.24
2026-04-02 12:42:00	5.32	85.81
2026-04-02 12:47:00	5.05	51.07
2026-04-02 12:52:00	4.81	77.39
2026-04-02 12:57:00	5.31	74.01
2026-04-02 13:02:00	4.85	62.86
2026-04-02 13:07:00	5.21	86.08
2026-04-02 13:12:00	5.04	51.31
2026-04-02 13:17:00	5.02	83.69
2026-04-02 13:22:00	5.25	56.05
2026-04-02 13:27:00	4.87	76.86
2026-04-02 13:32:00	5.32	63.63
2026-04-02 13:37:00	4.88	68.67
2026-04-02 13:42:00	5.32	79.82
2026-04-02 13:47:00	4.99	55.45
2026-04-02 13:52:00	5.11	85.98
2026-04-02 13:57:00	5.11	52.99
2026-04-02 14:02:00	4.89	80.59
2026-04-02 14:07:00	5.26	58.86
2026-04-02 14:12:00	4.91	73.46
2026-04-02 14:17:00	5.31	71.20
2026-04-02 14:22:00	4.94	64.83
2026-04-02 14:27:00	5.19	85.87
2026-04-02 14:32:00	5.07	51.36
2026-04-02 14:37:00	5.02	84.36
2026-04-02 14:42:00	5.22	55.70
2026-04-02 14:47:00	4.84	78.01
2026-04-02 14:52:00	5.29	64.90
2026-04-02 14:57:00	4.94	70.10
2026-04-02 15:02:00	5.33	78.34
2026-04-02 15:07:00	4.91	59.86
2026-04-02 15:12:00	5.13	86.89
2026-04-02 15:17:00	5.07	52.40
2026-04-02 15:22:00	4.91	82.06
2026-04-02 15:27:00	5.31	57.88
2026-04-02 15:32:00	4.92	75.02
2026-04-02 15:37:00	5.33	68.56
2026-04-02 15:42:00	4.89	66.19
2026-04-02 15:47:00	5.28	84.47
2026-04-02 15:52:00	5.09	52.14
2026-04-02 15:57:00	5.18	84.94
2026-04-02 16:02:00	5.23	54.44
2026-04-02 16:07:00	4.91	78.88
2026-04-02 16:12:00	5.28	62.21
2026-04-02 16:17:00	4.84	71.05
2026-04-02 16:22:00	5.26	77.53
2026-04-02 16:27:00	4.95	60.51
2026-04-02 16:32:00	5.16	86.80
2026-04-02 16:37:00	5.07	52.37
2026-04-02 16:42:00	5.02	82.69
2026-04-02 16:47:00	5.22	56.99
2026-04-02 16:52:00	4.80	75.98

2026-04-02 16:57:00	5.19	65.36
2026-04-02 17:02:00	4.92	68.13
2026-04-02 17:07:00	5.26	81.86
2026-04-02 17:12:00	5.02	54.22
2026-04-02 17:17:00	5.11	85.84
2026-04-02 17:22:00	5.15	53.77
2026-04-02 17:27:00	4.92	80.18
2026-04-02 17:32:00	5.21	59.77
2026-04-02 17:37:00	4.87	72.33
2026-04-02 17:42:00	5.28	73.65
2026-04-02 17:47:00	4.92	62.46
2026-04-02 17:52:00	5.26	86.24
2026-04-02 17:57:00	5.13	51.11
2026-04-02 18:02:00	5.08	83.59
2026-04-02 18:07:00	5.26	55.78
2026-04-02 18:12:00	4.96	77.36
2026-04-02 18:17:00	5.31	64.09
2026-04-02 18:22:00	4.84	69.81
2026-04-02 18:27:00	5.26	79.10
2026-04-02 18:32:00	5.02	59.04
2026-04-02 18:37:00	5.12	86.38
2026-04-02 18:42:00	5.13	52.35
2026-04-02 18:47:00	5.01	82.25
2026-04-02 18:52:00	5.21	57.77
2026-04-02 18:57:00	4.87	75.04
2026-04-02 19:02:00	5.28	68.69
2026-04-02 19:07:00	4.88	66.59
2026-04-02 19:12:00	5.26	84.29
2026-04-02 19:17:00	4.91	52.55
2026-04-02 19:22:00	5.09	85.36
2026-04-02 19:27:00	5.13	53.91
2026-04-02 19:32:00	4.98	80.44
2026-04-02 19:37:00	5.26	59.81
2026-04-02 19:42:00	4.85	73.35
2026-04-02 19:47:00	5.33	71.21
2026-04-02 19:52:00	4.91	64.71
2026-04-02 19:57:00	5.19	85.19
2026-04-02 20:02:00	4.99	51.87
2026-04-02 20:07:00	5.11	84.83
2026-04-02 20:12:00	5.12	54.53
2026-04-02 20:17:00	4.94	79.17
2026-04-02 20:22:00	5.29	61.16
2026-04-02 20:27:00	4.91	71.56
2026-04-02 20:32:00	5.38	73.53
2026-04-02 20:37:00	4.92	61.84
2026-04-02 20:42:00	5.22	85.96
2026-04-02 20:47:00	5.07	51.22
2026-04-02 20:52:00	5.11	84.11
2026-04-02 20:57:00	5.22	55.16
2026-04-02 21:02:00	4.81	78.73
2026-04-02 21:07:00	5.32	60.99
2026-04-02 21:12:00	4.96	70.91
2026-04-02 21:17:00	5.29	73.81
2026-04-02 21:22:00	5.04	60.44
2026-04-02 21:27:00	5.26	85.99

2026-04-02 21:32:00	5.11	51.41
2026-04-02 21:37:00	5.05	83.74
2026-04-02 21:42:00	5.26	55.05
2026-04-02 21:47:00	4.98	77.70
2026-04-02 21:52:00	5.35	61.54
2026-04-02 21:57:00	4.84	70.06
2026-04-02 22:02:00	5.38	74.95
2026-04-02 22:07:00	4.94	60.47
2026-04-02 22:12:00	5.22	85.65
2026-04-02 22:17:00	5.11	51.14
2026-04-02 22:22:00	4.98	83.30
2026-04-02 22:27:00	5.31	55.85
2026-04-02 22:32:00	4.91	77.19
2026-04-02 22:37:00	5.32	62.18
2026-04-02 22:42:00	4.92	68.69
2026-04-02 22:47:00	5.28	78.13
2026-04-02 22:52:00	4.96	56.74
2026-04-02 22:57:00	5.15	86.26
2026-04-02 23:02:00	5.16	52.44
2026-04-02 23:07:00	4.98	82.08
2026-04-02 23:12:00	5.26	57.06
2026-04-02 23:17:00	4.89	74.95
2026-04-02 23:22:00	5.33	65.89
2026-04-02 23:27:00	4.88	67.31
2026-04-02 23:32:00	5.42	80.14
2026-04-02 23:37:00	5.02	53.25
2026-04-02 23:42:00	5.13	85.60
2026-04-02 23:47:00	5.18	53.03
2026-04-02 23:52:00	4.96	80.12
2026-04-02 23:57:00	5.19	58.61
2026-04-03 00:02:00	4.88	73.07
2026-04-03 00:07:00	5.31	68.32
2026-04-03 00:12:00	4.96	65.12
2026-04-03 00:17:00	5.31	83.11
2026-04-03 00:22:00	5.08	51.84
2026-04-03 00:27:00	5.15	85.00
2026-04-03 00:32:00	5.25	53.78
2026-04-03 00:37:00	4.94	79.44
2026-04-03 00:42:00	5.31	60.41
2026-04-03 00:47:00	4.94	72.33
2026-04-03 00:52:00	5.31	72.81
2026-04-03 00:57:00	4.92	64.57
2026-04-03 01:02:00	5.19	85.59
2026-04-03 01:07:00	5.09	51.96
2026-04-03 01:12:00	5.12	84.97
2026-04-03 01:17:00	5.29	54.85
2026-04-03 01:22:00	4.92	79.60
2026-04-03 01:27:00	5.31	60.60
2026-04-03 01:32:00	4.84	71.13
2026-04-03 01:37:00	5.33	74.99
2026-04-03 01:42:00	5.02	62.32
2026-04-03 01:47:00	5.31	85.97
2026-04-03 01:52:00	5.13	51.54
2026-04-03 01:57:00	5.22	84.38
2026-04-03 02:02:00	5.22	55.18

2026-04-03 02:07:00	4.88	78.62
2026-04-03 02:12:00	5.31	60.81
2026-04-03 02:17:00	4.89	71.49
2026-04-03 02:22:00	5.26	74.38
2026-04-03 02:27:00	4.89	60.61
2026-04-03 02:32:00	4.88	80.76
2026-04-03 02:37:00	5.32	63.39
2026-04-03 02:42:00	4.85	70.64
2026-04-03 02:47:00	5.29	76.42
2026-04-03 02:52:00	5.08	60.15
2026-04-03 02:57:00	5.35	86.55
2026-04-03 03:02:00	5.13	51.72
2026-04-03 03:07:00	5.02	82.77
2026-04-03 03:12:00	5.26	56.62
2026-04-03 03:17:00	4.92	77.11
2026-04-03 03:22:00	5.32	63.20
2026-04-03 03:27:00	4.82	69.93
2026-04-03 03:32:00	5.38	77.08
2026-04-03 03:37:00	4.85	59.75
2026-04-03 03:42:00	5.22	86.20
2026-04-03 03:47:00	5.16	51.58
2026-04-03 03:52:00	5.12	83.59
2026-04-03 03:57:00	5.26	55.63
2026-04-03 04:02:00	4.99	77.74
2026-04-03 04:07:00	5.40	62.16
2026-04-03 04:12:00	4.87	70.22
2026-04-03 04:17:00	5.32	75.14
2026-04-03 04:22:00	4.99	60.17
2026-04-03 04:27:00	5.21	86.31
2026-04-03 04:32:00	5.11	51.39
2026-04-03 04:37:00	5.02	83.14
2026-04-03 04:42:00	5.25	56.10
2026-04-03 04:47:00	4.95	76.30
2026-04-03 04:52:00	5.32	64.20
2026-04-03 04:57:00	4.94	68.21
2026-04-03 05:02:00	5.32	79.33
2026-04-03 05:07:00	4.98	55.96
2026-04-03 05:12:00	5.18	86.37
2026-04-03 05:17:00	5.12	52.47
2026-04-03 05:22:00	4.98	81.55
2026-04-03 05:27:00	5.39	57.94
2026-04-03 05:32:00	4.89	74.29
2026-04-03 05:37:00	5.35	67.56
2026-04-03 05:42:00	4.84	65.90
2026-04-03 05:47:00	5.33	82.36
2026-04-03 05:52:00	5.02	53.32
2026-04-03 05:57:00	5.23	85.85
2026-04-03 06:02:00	5.18	53.05
2026-04-03 06:07:00	5.01	80.42
2026-04-03 06:12:00	5.28	59.19
2026-04-03 06:17:00	4.91	72.79
2026-04-03 06:22:00	5.28	69.58
2026-04-03 06:27:00	4.94	64.46
2026-04-03 06:32:00	5.35	84.74
2026-04-03 06:37:00	5.02	51.12

2026-04-03 06:42:00	5.08	84.53
2026-04-03 06:47:00	5.22	54.09
2026-04-03 06:52:00	4.94	79.18
2026-04-03 06:57:00	5.33	60.45
2026-04-03 07:02:00	4.84	71.78
2026-04-03 07:07:00	5.28	71.82
2026-04-03 07:12:00	4.98	63.46
2026-04-03 07:17:00	5.32	85.46
2026-04-03 07:22:00	5.11	50.94
2026-04-03 07:27:00	5.08	84.09
2026-04-03 07:32:00	5.21	54.80
2026-04-03 07:37:00	4.92	78.31
2026-04-03 07:42:00	5.31	61.27
2026-04-03 07:47:00	4.77	70.67
2026-04-03 07:52:00	5.26	75.16
2026-04-03 07:57:00	5.02	60.58
2026-04-03 08:02:00	5.23	86.39
2026-04-03 08:07:00	5.09	51.39
2026-04-03 08:12:00	5.09	82.62
2026-04-03 08:17:00	5.28	56.26
2026-04-03 08:22:00	4.85	76.40
2026-04-03 08:27:00	5.22	64.43
2026-04-03 08:32:00	4.81	68.14
2026-04-03 08:37:00	5.28	82.01
2026-04-03 08:42:00	5.02	55.04
2026-04-03 08:47:00	5.13	85.64
2026-04-03 08:52:00	5.18	53.03
2026-04-03 08:57:00	4.95	80.61
2026-04-03 09:02:00	5.32	58.96
2026-04-03 09:07:00	4.84	73.10
2026-04-03 09:12:00	5.26	72.40
2026-04-03 09:17:00	4.88	62.70
2026-04-03 09:22:00	5.19	86.44
2026-04-03 09:27:00	5.09	51.41
2026-04-03 09:32:00	4.95	83.18
2026-04-03 09:37:00	5.19	56.19
2026-04-03 09:42:00	4.81	76.11
2026-04-03 09:47:00	5.23	65.96
2026-04-03 09:52:00	4.88	67.72
2026-04-03 09:57:00	5.38	82.97
2026-04-03 10:02:00	5.02	53.41
2026-04-03 10:07:00	5.07	85.25
2026-04-03 10:12:00	5.19	53.68
2026-04-03 10:17:00	4.98	80.34
2026-04-03 10:22:00	5.25	60.27
2026-04-03 10:27:00	4.82	72.38
2026-04-03 10:32:00	5.22	73.96
2026-04-03 10:37:00	4.96	62.13
2026-04-03 10:42:00	5.19	86.52
2026-04-03 10:47:00	5.09	51.70
2026-04-03 10:52:00	4.82	82.74
2026-04-03 10:57:00	5.25	56.98
2026-04-03 11:02:00	4.80	75.65
2026-04-03 11:07:00	5.22	67.08
2026-04-03 11:12:00	4.92	67.28

2026-04-03 11:17:00	5.29	84.41
2026-04-03 11:22:00	5.01	52.03
2026-04-03 11:27:00	5.01	84.81
2026-04-03 11:32:00	5.26	54.93
2026-04-03 11:37:00	4.92	78.72
2026-04-03 11:42:00	5.29	62.24
2026-04-03 11:47:00	4.91	70.34
2026-04-03 11:52:00	5.23	77.91
2026-04-03 11:57:00	4.92	59.17
2026-04-03 12:02:00	5.12	86.76
2026-04-03 12:07:00	5.13	52.12
2026-04-03 12:12:00	4.91	82.17
2026-04-03 12:17:00	5.21	57.84
2026-04-03 12:22:00	4.89	75.00
2026-04-03 12:27:00	5.33	68.29
2026-04-03 12:32:00	4.77	66.58
2026-04-03 12:37:00	5.26	83.97
2026-04-03 12:42:00	4.92	52.71
2026-04-03 12:47:00	5.09	85.38
2026-04-03 12:52:00	5.18	53.71
2026-04-03 12:57:00	4.94	80.01
2026-04-03 13:02:00	5.22	59.45
2026-04-03 13:07:00	4.92	73.10
2026-04-03 13:12:00	5.38	71.67
2026-04-03 13:17:00	4.96	64.14
2026-04-03 13:22:00	5.19	85.54
2026-04-03 13:27:00	5.02	51.81
2026-04-03 13:32:00	5.05	84.86
2026-04-03 13:37:00	5.21	54.41
2026-04-03 13:42:00	4.89	79.37
2026-04-03 13:47:00	5.31	61.13
2026-04-03 13:52:00	4.87	71.57
2026-04-03 13:57:00	5.39	75.69
2026-04-03 14:02:00	4.91	61.94
2026-04-03 14:07:00	5.26	86.68
2026-04-03 14:12:00	5.16	51.58
2026-04-03 14:17:00	4.98	82.89
2026-04-03 14:22:00	5.21	56.60
2026-04-03 14:27:00	4.87	76.22
2026-04-03 14:32:00	5.31	67.13
2026-04-03 14:37:00	4.87	67.99
2026-04-03 14:42:00	5.26	83.24
2026-04-03 14:47:00	4.95	56.44
2026-04-03 14:52:00	5.09	86.21
2026-04-03 14:57:00	5.08	52.86
2026-04-03 15:02:00	5.01	81.73
2026-04-03 15:07:00	5.21	58.53
2026-04-03 15:12:00	4.84	74.48
2026-04-03 15:17:00	5.32	69.58
2026-04-03 15:22:00	4.87	66.40
2026-04-03 15:27:00	5.23	84.72
2026-04-03 15:32:00	4.96	51.73
2026-04-03 15:37:00	5.12	84.60
2026-04-03 15:42:00	5.29	54.96
2026-04-03 15:47:00	4.96	78.58

2026-04-03 15:52:00	5.21	61.99
2026-04-03 15:57:00	4.94	71.33
2026-04-03 16:02:00	5.31	77.16
2026-04-03 16:07:00	4.96	60.88
2026-04-03 16:12:00	5.19	86.96
2026-04-03 16:17:00	5.05	51.85
2026-04-03 16:22:00	4.85	76.49
2026-04-03 16:27:00	5.19	82.10
2026-04-03 16:32:00	4.92	56.33
2026-04-03 16:37:00	5.15	86.32
2026-04-03 16:42:00	5.16	52.82
2026-04-03 16:47:00	4.99	81.88
2026-04-03 16:52:00	5.28	58.64
2026-04-03 16:57:00	4.91	74.21
2026-04-03 17:02:00	5.25	69.42
2026-04-03 17:07:00	4.87	66.22
2026-04-03 17:12:00	5.32	85.23
2026-04-03 17:17:00	5.05	52.38
2026-04-03 17:22:00	5.08	85.34
2026-04-03 17:27:00	5.23	54.18
2026-04-03 17:32:00	4.95	79.74
2026-04-03 17:37:00	5.32	61.16
2026-04-03 17:42:00	4.92	71.68
2026-04-03 17:47:00	5.31	74.85
2026-04-03 17:52:00	4.94	62.19
2026-04-03 17:57:00	5.26	86.75
2026-04-03 18:02:00	5.04	51.59
2026-04-03 18:07:00	5.05	83.83
2026-04-03 18:12:00	5.29	55.46
2026-04-03 18:17:00	4.88	77.85
2026-04-03 18:22:00	5.31	64.13
2026-04-03 18:27:00	4.96	70.29
2026-04-03 18:32:00	5.25	79.79
2026-04-03 18:37:00	4.94	61.26
2026-04-03 18:42:00	5.25	87.10
2026-04-03 18:47:00	5.11	51.94
2026-04-03 18:52:00	5.09	83.95
2026-04-03 18:57:00	5.16	56.76
2026-04-03 19:02:00	4.94	78.35
2026-04-03 19:07:00	5.32	65.41
2026-04-03 19:12:00	4.88	70.49
2026-04-03 19:17:00	5.32	82.96
2026-04-03 19:22:00	4.94	60.23
2026-04-03 19:27:00	5.21	87.15
2026-04-03 19:32:00	5.15	52.59
2026-04-03 19:37:00	4.96	83.19
2026-04-03 19:42:00	5.26	59.18
2026-04-03 19:47:00	4.88	76.94
2026-04-03 19:52:00	5.35	68.40
2026-04-03 19:57:00	4.80	69.04
2026-04-03 20:02:00	5.18	85.29
2026-04-03 20:07:00	4.92	56.49
2026-04-03 20:12:00	5.13	86.47
2026-04-03 20:17:00	5.18	54.02
2026-04-03 20:22:00	5.02	82.00

2026-04-03 20:27:00	5.31	59.92
2026-04-03 20:32:00	4.96	76.20
2026-04-03 20:37:00	5.29	68.68
2026-04-03 20:42:00	4.92	68.67
2026-04-03 20:47:00	5.33	84.38
2026-04-03 20:52:00	4.91	57.23
2026-04-03 20:57:00	5.18	86.85
2026-04-03 21:02:00	5.15	53.31
2026-04-03 21:07:00	5.02	82.85
2026-04-03 21:12:00	5.23	58.51
2026-04-03 21:17:00	4.85	76.19
2026-04-03 21:22:00	5.31	67.97
2026-04-03 21:27:00	4.94	68.67
2026-04-03 21:32:00	5.40	83.51
2026-04-03 21:37:00	4.95	57.16
2026-04-03 21:42:00	5.18	86.80
2026-04-03 21:47:00	5.11	53.02
2026-04-03 21:52:00	5.01	82.76
2026-04-03 21:57:00	5.22	58.08
2026-04-03 22:02:00	4.91	76.80
2026-04-03 22:07:00	5.29	67.41
2026-04-03 22:12:00	4.92	69.43
2026-04-03 22:17:00	5.29	81.60
2026-04-03 22:22:00	4.98	60.49
2026-04-03 22:27:00	5.23	86.95
2026-04-03 22:32:00	5.19	52.21
2026-04-03 22:37:00	5.07	84.14
2026-04-03 22:42:00	5.19	55.77
2026-04-03 22:47:00	4.91	79.10
2026-04-03 22:52:00	5.32	63.39
2026-04-03 22:57:00	4.82	72.15
2026-04-03 23:02:00	5.40	75.42
2026-04-03 23:07:00	4.95	65.43
2026-04-03 23:12:00	5.26	86.27
2026-04-03 23:17:00	5.04	53.88
2026-04-03 23:22:00	5.15	86.10
2026-04-03 23:27:00	5.16	53.74
2026-04-03 23:32:00	4.95	81.72
2026-04-03 23:37:00	5.35	59.79
2026-04-03 23:42:00	4.89	75.47
2026-04-03 23:47:00	5.26	68.12
2026-04-03 23:52:00	4.91	68.98
2026-04-03 23:57:00	5.31	82.15
2026-04-04 00:02:00	4.82	58.77
2026-04-04 00:07:00	5.05	86.88
2026-04-04 00:12:00	5.21	52.87
2026-04-04 00:17:00	5.01	83.67
2026-04-04 00:22:00	5.28	56.61
2026-04-04 00:27:00	4.91	77.84
2026-04-04 00:32:00	5.40	66.09
2026-04-04 00:37:00	4.96	69.91
2026-04-04 00:42:00	5.38	81.47
2026-04-04 00:47:00	4.96	59.87
2026-04-04 00:52:00	5.29	86.98
2026-04-04 00:57:00	5.04	53.16

2026-04-04 01:02:00	5.02	82.74
2026-04-04 01:07:00	5.29	58.92
2026-04-04 01:12:00	4.89	76.10
2026-04-04 01:17:00	5.32	68.77
2026-04-04 01:22:00	4.85	68.56
2026-04-04 01:27:00	5.28	83.97
2026-04-04 01:32:00	4.96	57.82
2026-04-04 01:37:00	5.19	86.81
2026-04-04 01:42:00	5.19	53.22
2026-04-04 01:47:00	5.02	82.87
2026-04-04 01:52:00	5.29	58.05
2026-04-04 01:57:00	4.85	77.29
2026-04-04 02:02:00	5.29	66.02
2026-04-04 02:07:00	4.92	70.22
2026-04-04 02:12:00	5.25	80.31
2026-04-04 02:17:00	5.02	60.50
2026-04-04 02:22:00	5.26	87.13
2026-04-04 02:27:00	5.16	52.54
2026-04-04 02:32:00	4.95	84.00
2026-04-04 02:37:00	5.26	56.84
2026-04-04 02:42:00	4.96	79.05
2026-04-04 02:47:00	5.28	63.67
2026-04-04 02:52:00	4.87	72.22
2026-04-04 02:57:00	5.28	76.52
2026-04-04 03:02:00	4.95	64.29
2026-04-04 03:07:00	5.28	87.03
2026-04-04 03:12:00	5.08	52.20
2026-04-04 03:17:00	5.04	85.28
2026-04-04 03:22:00	5.18	55.91
2026-04-04 03:27:00	4.95	80.58
2026-04-04 03:32:00	5.18	61.31
2026-04-04 03:37:00	4.88	74.15
2026-04-04 03:42:00	5.35	72.68
2026-04-04 03:47:00	4.87	66.66
2026-04-04 03:52:00	5.33	86.67
2026-04-04 03:57:00	4.96	54.22
2026-04-04 04:02:00	5.09	86.00
2026-04-04 04:07:00	5.21	54.62
2026-04-04 04:12:00	5.05	81.74
2026-04-04 04:17:00	5.25	60.18
2026-04-04 04:22:00	4.89	75.33
2026-04-04 04:27:00	5.31	70.66
2026-04-04 04:32:00	4.96	68.04
2026-04-04 04:37:00	5.18	84.87
2026-04-04 04:42:00	4.95	56.90
2026-04-04 04:47:00	5.09	86.73
2026-04-04 04:52:00	5.23	53.17
2026-04-04 04:57:00	5.01	82.94
2026-04-04 05:02:00	5.31	58.54
2026-04-04 05:07:00	4.88	77.11
2026-04-04 05:12:00	5.29	66.66
2026-04-04 05:17:00	4.94	70.09
2026-04-04 05:22:00	5.36	81.61
2026-04-04 05:27:00	4.91	60.76
2026-04-04 05:32:00	5.12	87.32

2026-04-04 05:37:00	5.15	52.33
2026-04-04 05:42:00	5.02	84.19
2026-04-04 05:47:00	5.28	56.43
2026-04-04 05:52:00	4.91	78.99
2026-04-04 05:57:00	5.33	64.07
2026-04-04 06:02:00	4.78	71.90
2026-04-04 06:07:00	5.29	78.52
2026-04-04 06:12:00	4.95	63.69
2026-04-04 06:17:00	5.22	87.21
2026-04-04 06:22:00	5.08	52.26
2026-04-04 06:27:00	5.02	85.22
2026-04-04 06:32:00	5.15	55.69
2026-04-04 06:37:00	4.78	74.39
2026-04-04 06:42:00	5.16	86.31
2026-04-04 06:47:00	5.09	53.35
2026-04-04 06:52:00	5.02	83.98
2026-04-04 06:57:00	5.28	57.58
2026-04-04 07:02:00	4.94	79.00
2026-04-04 07:07:00	5.42	64.72
2026-04-04 07:12:00	4.84	72.38
2026-04-04 07:17:00	5.35	77.03
2026-04-04 07:22:00	4.95	65.52
2026-04-04 07:27:00	5.21	87.39
2026-04-04 07:32:00	5.05	53.68
2026-04-04 07:37:00	5.12	86.00
2026-04-04 07:42:00	5.13	54.75
2026-04-04 07:47:00	4.95	82.21
2026-04-04 07:52:00	5.33	59.89
2026-04-04 07:57:00	4.87	75.82
2026-04-04 08:02:00	5.32	70.69
2026-04-04 08:07:00	4.95	68.89
2026-04-04 08:12:00	5.23	84.84
2026-04-04 08:17:00	4.92	59.09
2026-04-04 08:22:00	5.19	87.20
2026-04-04 08:27:00	5.05	52.88
2026-04-04 08:32:00	4.99	83.74
2026-04-04 08:37:00	5.18	57.81
2026-04-04 08:42:00	4.92	78.18
2026-04-04 08:47:00	5.23	66.56
2026-04-04 08:52:00	4.89	70.95
2026-04-04 08:57:00	5.26	82.74
2026-04-04 09:02:00	4.94	61.33
2026-04-04 09:07:00	5.16	87.57
2026-04-04 09:12:00	5.13	52.78
2026-04-04 09:17:00	4.99	83.85
2026-04-04 09:22:00	5.15	57.86
2026-04-04 09:27:00	4.87	77.61
2026-04-04 09:32:00	5.22	69.43
2026-04-04 09:37:00	4.87	69.44
2026-04-04 09:42:00	5.21	85.10
2026-04-04 09:47:00	4.95	59.45
2026-04-04 09:52:00	5.12	87.05
2026-04-04 09:57:00	5.11	53.37
2026-04-04 10:02:00	4.98	83.20
2026-04-04 10:07:00	5.29	58.62

2026-04-04 10:12:00	4.88	76.84
2026-04-04 10:17:00	5.28	70.64
2026-04-04 10:22:00	4.84	69.23
2026-04-04 10:27:00	5.25	85.72
2026-04-04 10:32:00	4.94	58.44
2026-04-04 10:37:00	5.08	86.79
2026-04-04 10:42:00	5.12	53.77
2026-04-04 10:47:00	4.96	82.99
2026-04-04 10:52:00	5.25	58.78
2026-04-04 10:57:00	4.87	77.28
2026-04-04 11:02:00	5.28	68.86
2026-04-04 11:07:00	4.84	69.03
2026-04-04 11:12:00	5.29	85.37
2026-04-04 11:17:00	5.01	58.26
2026-04-04 11:22:00	5.19	86.85
2026-04-04 11:27:00	5.13	53.47
2026-04-04 11:32:00	4.96	82.76
2026-04-04 11:37:00	5.25	59.27
2026-04-04 11:42:00	4.91	76.90
2026-04-04 11:47:00	5.29	69.40
2026-04-04 11:52:00	4.75	69.27
2026-04-04 11:57:00	5.29	84.97
2026-04-04 12:02:00	4.96	57.66
2026-04-04 12:07:00	5.05	86.71
2026-04-04 12:12:00	5.12	53.69
2026-04-04 12:17:00	4.94	82.51
2026-04-04 12:22:00	5.23	59.30
2026-04-04 12:27:00	4.82	76.89
2026-04-04 12:32:00	5.31	68.67
2026-04-04 12:37:00	4.82	70.18
2026-04-04 12:42:00	5.31	81.70
2026-04-04 12:47:00	4.88	61.70
2026-04-04 12:52:00	5.25	87.45
2026-04-04 12:57:00	4.96	52.31
2026-04-04 13:02:00	5.04	84.69
2026-04-04 13:07:00	5.18	56.21
2026-04-04 13:12:00	4.81	79.49
2026-04-04 13:17:00	5.26	63.46
2026-04-04 13:22:00	4.85	73.13
2026-04-04 13:27:00	5.25	77.06
2026-04-04 13:32:00	4.89	64.94
2026-04-04 13:37:00	5.25	87.75
2026-04-04 13:42:00	5.02	52.58
2026-04-04 13:47:00	5.01	85.32
2026-04-04 13:52:00	5.15	55.50
2026-04-04 13:57:00	4.82	80.40
2026-04-04 14:02:00	5.31	62.19
2026-04-04 14:07:00	4.84	73.29
2026-04-04 14:12:00	5.29	77.15
2026-04-04 14:17:00	4.88	64.72
2026-04-04 14:22:00	5.16	87.47
2026-04-04 14:27:00	5.05	52.74
2026-04-04 14:32:00	5.09	85.62
2026-04-04 14:37:00	5.22	55.46
2026-04-04 14:42:00	4.89	80.40

2026-04-04 14:47:00	5.28	62.19
2026-04-04 14:52:00	4.84	73.61
2026-04-04 14:57:00	5.21	75.79
2026-04-04 15:02:00	4.91	65.82
2026-04-04 15:07:00	5.26	86.74
2026-04-04 15:12:00	5.04	54.45
2026-04-04 15:17:00	5.05	86.35
2026-04-04 15:22:00	5.18	54.22
2026-04-04 15:27:00	4.94	82.43
2026-04-04 15:32:00	5.25	58.89
2026-04-04 15:37:00	4.87	76.44
2026-04-04 15:42:00	5.36	69.16
2026-04-04 15:47:00	4.81	68.99
2026-04-04 15:52:00	5.19	85.03
2026-04-04 15:57:00	4.95	58.49
2026-04-04 16:02:00	5.09	87.13
2026-04-04 16:07:00	5.01	53.19
2026-04-04 16:12:00	4.95	83.49
2026-04-04 16:17:00	5.23	57.78
2026-04-04 16:22:00	4.89	78.23
2026-04-04 16:27:00	5.26	65.72
2026-04-04 16:32:00	4.95	70.93
2026-04-04 16:37:00	5.35	80.95
2026-04-04 16:42:00	5.02	62.45
2026-04-04 16:47:00	5.19	87.43
2026-04-04 16:52:00	5.05	52.33
2026-04-04 16:57:00	4.99	84.61
2026-04-04 17:02:00	5.19	56.04
2026-04-04 17:07:00	4.95	80.23
2026-04-04 17:12:00	5.35	62.43
2026-04-04 17:17:00	4.82	72.88
2026-04-04 17:22:00	5.29	78.03
2026-04-04 17:27:00	4.92	64.07
2026-04-04 17:32:00	5.35	87.57
2026-04-04 17:37:00	5.01	52.33
2026-04-04 17:42:00	5.01	85.11
2026-04-04 17:47:00	5.22	55.61
2026-04-04 17:52:00	4.88	80.53
2026-04-04 17:57:00	5.32	61.68
2026-04-04 18:02:00	4.85	73.86
2026-04-04 18:07:00	5.23	75.37
2026-04-04 18:12:00	4.82	66.12
2026-04-04 18:17:00	5.19	87.19
2026-04-04 18:22:00	5.02	53.60
2026-04-04 18:27:00	5.04	85.69
2026-04-04 18:32:00	5.09	54.99
2026-04-04 18:37:00	4.82	81.39
2026-04-04 18:42:00	5.23	60.79
2026-04-04 18:47:00	4.82	75.74
2026-04-04 18:52:00	5.31	70.36
2026-04-04 18:57:00	4.89	68.69
2026-04-04 19:02:00	5.31	85.55
2026-04-04 19:07:00	5.08	58.06
2026-04-04 19:12:00	5.16	86.82
2026-04-04 19:17:00	5.16	53.32

2026-04-04 19:22:00	4.98	83.11
2026-04-04 19:27:00	5.23	58.77
2026-04-04 19:32:00	4.81	77.10
2026-04-04 19:37:00	5.21	68.74
2026-04-04 19:42:00	4.84	69.57
2026-04-04 19:47:00	5.36	83.62
2026-04-04 19:52:00	4.95	59.42
2026-04-04 19:57:00	5.18	87.28
2026-04-04 20:02:00	5.05	52.80
2026-04-04 20:07:00	4.92	83.67
2026-04-04 20:12:00	5.21	57.43
2026-04-04 20:17:00	4.87	77.98
2026-04-04 20:22:00	5.29	66.93
2026-04-04 20:27:00	4.80	70.99
2026-04-04 20:32:00	5.31	81.31
2026-04-04 20:37:00	4.89	62.22
2026-04-04 20:42:00	5.25	87.56
2026-04-04 20:47:00	5.02	52.28
2026-04-04 20:52:00	5.04	84.65
2026-04-04 20:57:00	5.26	55.73
2026-04-04 21:02:00	4.85	80.16
2026-04-04 21:07:00	5.32	62.51
2026-04-04 21:12:00	4.82	70.72
2026-04-04 21:17:00	4.95	84.62
2026-04-04 21:22:00	5.22	58.32
2026-04-04 21:27:00	4.94	78.28
2026-04-04 21:32:00	5.31	65.48
2026-04-04 21:37:00	4.91	71.45
2026-04-04 21:42:00	5.33	79.16
2026-04-04 21:47:00	4.99	64.27
2026-04-04 21:52:00	5.21	87.38
2026-04-04 21:57:00	5.09	53.01
2026-04-04 22:02:00	5.01	85.43
2026-04-04 22:07:00	5.16	54.65
2026-04-04 22:12:00	4.92	81.28
2026-04-04 22:17:00	5.31	60.71
2026-04-04 22:22:00	4.87	75.29
2026-04-04 22:27:00	5.36	70.72
2026-04-04 22:32:00	4.81	68.44
2026-04-04 22:37:00	5.28	84.20
2026-04-04 22:42:00	4.92	57.60
2026-04-04 22:47:00	5.09	86.82
2026-04-04 22:52:00	5.13	53.55
2026-04-04 22:57:00	4.94	83.27
2026-04-04 23:02:00	5.22	57.60
2026-04-04 23:07:00	4.85	77.34
2026-04-04 23:12:00	5.31	66.92
2026-04-04 23:17:00	4.88	69.79
2026-04-04 23:22:00	5.22	82.00
2026-04-04 23:27:00	4.95	60.65
2026-04-04 23:32:00	5.21	87.02
2026-04-04 23:37:00	5.05	52.38
2026-04-04 23:42:00	5.05	84.32
2026-04-04 23:47:00	5.19	56.36
2026-04-04 23:52:00	4.94	79.38

2026-04-04 23:57:00	5.23	62.65
2026-04-05 00:02:00	4.81	73.62
2026-04-05 00:07:00	5.26	72.42
2026-04-05 00:12:00	4.98	67.04
2026-04-05 00:17:00	5.26	85.53
2026-04-05 00:22:00	4.92	54.97
2026-04-05 00:27:00	5.09	86.06
2026-04-05 00:32:00	5.19	54.03
2026-04-05 00:37:00	4.95	81.95
2026-04-05 00:42:00	5.23	59.55
2026-04-05 00:47:00	4.87	76.25
2026-04-05 00:52:00	5.35	68.81
2026-04-05 00:57:00	4.85	68.72
2026-04-05 01:02:00	5.32	84.37
2026-04-05 01:07:00	4.96	57.36
2026-04-05 01:12:00	5.09	86.92
2026-04-05 01:17:00	5.05	53.30
2026-04-05 01:22:00	4.95	83.34
2026-04-05 01:27:00	5.29	57.36
2026-04-05 01:32:00	4.91	78.37
2026-04-05 01:37:00	5.29	64.55
2026-04-05 01:42:00	4.92	71.67
2026-04-05 01:47:00	5.33	76.83
2026-04-05 01:52:00	4.89	64.59
2026-04-05 01:57:00	5.25	86.61
2026-04-05 02:02:00	5.05	52.52
2026-04-05 02:07:00	5.09	85.67
2026-04-05 02:12:00	5.22	54.69
2026-04-05 02:17:00	4.94	81.12
2026-04-05 02:22:00	5.28	60.52
2026-04-05 02:27:00	4.84	74.33
2026-04-05 02:32:00	5.31	71.27
2026-04-05 02:37:00	4.88	67.29
2026-04-05 02:42:00	5.29	85.41
2026-04-05 02:47:00	5.01	55.59
2026-04-05 02:52:00	5.18	86.63
2026-04-05 02:57:00	5.15	53.12
2026-04-05 03:02:00	5.01	83.37
2026-04-05 03:07:00	5.23	57.45
2026-04-05 03:12:00	4.88	78.11
2026-04-05 03:17:00	5.29	64.61
2026-04-05 03:22:00	4.91	71.50
2026-04-05 03:27:00	5.26	77.63
2026-04-05 03:32:00	4.88	64.32
2026-04-05 03:37:00	5.32	86.90
2026-04-05 03:42:00	5.11	53.47
2026-04-05 03:47:00	5.13	86.10
2026-04-05 03:52:00	5.15	53.90
2026-04-05 03:57:00	5.02	82.71
2026-04-05 04:02:00	5.22	57.43
2026-04-05 04:07:00	4.92	78.25
2026-04-05 04:12:00	5.31	63.69
2026-04-05 04:17:00	4.94	72.39
2026-04-05 04:22:00	5.32	74.08
2026-04-05 04:27:00	4.95	65.65

2026-04-05 04:32:00	5.25	85.96
2026-04-05 04:37:00	5.08	54.45
2026-04-05 04:42:00	5.15	86.41
2026-04-05 04:47:00	5.22	53.87
2026-04-05 04:52:00	5.01	82.89
2026-04-05 04:57:00	5.35	57.15
2026-04-05 05:02:00	4.92	78.31
2026-04-05 05:07:00	5.26	63.23
2026-04-05 05:12:00	4.89	72.28
2026-04-05 05:17:00	5.33	73.80
2026-04-05 05:22:00	5.04	66.27
2026-04-05 05:27:00	5.23	84.97
2026-04-05 05:32:00	4.99	56.38
2026-04-05 05:37:00	5.25	86.71
2026-04-05 05:42:00	5.11	52.81
2026-04-05 05:47:00	5.05	83.72
2026-04-05 05:52:00	5.29	56.63
2026-04-05 05:57:00	4.92	79.02
2026-04-05 06:02:00	5.42	63.04
2026-04-05 06:07:00	4.91	72.52
2026-04-05 06:12:00	5.32	74.15
2026-04-05 06:17:00	4.96	65.92
2026-04-05 06:22:00	5.26	85.45
2026-04-05 06:27:00	5.07	55.69
2026-04-05 06:32:00	5.28	86.52
2026-04-05 06:37:00	5.08	52.99
2026-04-05 06:42:00	4.92	83.48
2026-04-05 06:47:00	5.29	57.26
2026-04-05 06:52:00	4.96	78.61
2026-04-05 06:57:00	5.36	62.98
2026-04-05 07:02:00	4.87	72.92
2026-04-05 07:07:00	5.35	72.45
2026-04-05 07:12:00	4.91	67.03
2026-04-05 07:17:00	5.32	84.23
2026-04-05 07:22:00	5.01	57.65
2026-04-05 07:27:00	5.26	87.04
2026-04-05 07:32:00	5.15	52.48
2026-04-05 07:37:00	5.04	84.03
2026-04-05 07:42:00	5.25	56.28
2026-04-05 07:47:00	5.01	79.55
2026-04-05 07:52:00	5.29	62.15
2026-04-05 07:57:00	4.98	73.71
2026-04-05 08:02:00	5.31	71.96
2026-04-05 08:07:00	4.94	67.31
2026-04-05 08:12:00	5.32	84.05
2026-04-05 08:17:00	5.01	58.00
2026-04-05 08:22:00	5.19	87.14
2026-04-05 08:27:00	5.05	52.33
2026-04-05 08:32:00	5.04	83.86
2026-04-05 08:37:00	5.28	56.64
2026-04-05 08:42:00	5.02	79.09
2026-04-05 08:47:00	5.38	62.69
2026-04-05 08:52:00	4.92	73.34
2026-04-05 08:57:00	5.36	72.30
2026-04-05 09:02:00	4.91	66.84

2026-04-05 09:07:00	5.36	85.05
2026-04-05 09:12:00	4.96	57.57
2026-04-05 09:17:00	5.29	86.86
2026-04-05 09:22:00	5.18	52.47
2026-04-05 09:27:00	5.07	83.60
2026-04-05 09:32:00	5.29	56.68
2026-04-05 09:37:00	4.92	78.30
2026-04-05 09:42:00	5.40	64.29
2026-04-05 09:47:00	4.85	71.62
2026-04-05 09:52:00	5.22	78.14
2026-04-05 09:57:00	4.89	64.87
2026-04-05 10:02:00	5.25	86.66
2026-04-05 10:07:00	5.08	53.51
2026-04-05 10:12:00	5.07	85.73
2026-04-05 10:17:00	5.13	54.89
2026-04-05 10:22:00	4.99	81.68
2026-04-05 10:27:00	5.31	60.29
2026-04-05 10:32:00	4.89	75.62
2026-04-05 10:37:00	5.40	69.90
2026-04-05 10:42:00	4.99	69.12
2026-04-05 10:47:00	5.32	83.36
2026-04-05 10:52:00	4.96	59.53
2026-04-05 10:57:00	5.18	87.21
2026-04-05 11:02:00	5.13	52.78
2026-04-05 11:07:00	4.99	83.97
2026-04-05 11:12:00	5.16	57.07
2026-04-05 11:17:00	4.92	79.31
2026-04-05 11:22:00	5.28	63.47
2026-04-05 11:27:00	4.80	70.40
2026-04-05 11:32:00	5.01	84.42
2026-04-05 11:37:00	5.26	58.21
2026-04-05 11:42:00	4.85	78.18
2026-04-05 11:47:00	5.32	66.02
2026-04-05 11:52:00	4.88	71.36
2026-04-05 11:57:00	5.31	80.19
2026-04-05 12:02:00	4.92	62.75
2026-04-05 12:07:00	5.28	87.48
2026-04-05 12:12:00	5.09	52.22
2026-04-05 12:17:00	5.07	84.53
2026-04-05 12:22:00	5.19	56.69
2026-04-05 12:27:00	4.82	79.26
2026-04-05 12:32:00	5.19	63.47
2026-04-05 12:37:00	4.95	72.36
2026-04-05 12:42:00	5.35	77.31
2026-04-05 12:47:00	4.96	65.10
2026-04-05 12:52:00	5.19	87.40
2026-04-05 12:57:00	4.96	52.13
2026-04-05 13:02:00	5.08	84.97
2026-04-05 13:07:00	5.25	56.03
2026-04-05 13:12:00	4.89	80.31
2026-04-05 13:17:00	5.33	62.29
2026-04-05 13:22:00	4.91	73.69
2026-04-05 13:27:00	5.26	75.33
2026-04-05 13:32:00	4.94	65.07
2026-04-05 13:37:00	5.25	87.03

2026-04-05 13:42:00	5.04	52.97
2026-04-05 13:47:00	5.05	85.47
2026-04-05 13:52:00	5.23	55.18
2026-04-05 13:57:00	4.91	80.78
2026-04-05 14:02:00	5.28	61.14
2026-04-05 14:07:00	4.82	74.39
2026-04-05 14:12:00	5.33	72.95
2026-04-05 14:17:00	4.94	67.10
2026-04-05 14:22:00	5.35	85.85
2026-04-05 14:27:00	4.91	55.38
2026-04-05 14:32:00	5.16	86.60
2026-04-05 14:37:00	5.16	54.04
2026-04-05 14:42:00	5.01	82.37
2026-04-05 14:47:00	5.23	58.85
2026-04-05 14:52:00	4.88	76.62
2026-04-05 14:57:00	5.36	67.43
2026-04-05 15:02:00	4.88	69.47
2026-04-05 15:07:00	5.22	82.64
2026-04-05 15:12:00	4.84	60.23
2026-04-05 15:17:00	5.22	87.46
2026-04-05 15:22:00	5.11	52.35
2026-04-05 15:27:00	4.98	84.35
2026-04-05 15:32:00	5.23	56.24
2026-04-05 15:37:00	4.91	79.02
2026-04-05 15:42:00	5.26	63.53
2026-04-05 15:47:00	4.82	72.47
2026-04-05 15:52:00	5.25	76.84
2026-04-05 15:57:00	4.96	64.09
2026-04-05 16:02:00	5.22	87.31
2026-04-05 16:07:00	5.04	51.99
2026-04-05 16:12:00	5.02	85.06
2026-04-05 16:17:00	5.22	55.85
2026-04-05 16:22:00	4.92	80.17
2026-04-05 16:27:00	5.44	62.12
2026-04-05 16:32:00	4.85	73.99
2026-04-05 16:37:00	5.36	73.23
2026-04-05 16:42:00	4.89	66.22
2026-04-05 16:47:00	5.25	86.40
2026-04-05 16:52:00	4.88	54.23
2026-04-05 16:57:00	5.15	86.28
2026-04-05 17:02:00	5.19	54.26
2026-04-05 17:07:00	5.05	81.93
2026-04-05 17:12:00	5.31	59.21
2026-04-05 17:17:00	4.88	75.81
2026-04-05 17:22:00	5.25	70.29
2026-04-05 17:27:00	4.88	68.52
2026-04-05 17:32:00	5.31	84.12
2026-04-05 17:37:00	4.98	57.99
2026-04-05 17:42:00	5.12	86.89
2026-04-05 17:47:00	5.13	53.05
2026-04-05 17:52:00	5.02	82.98
2026-04-05 17:57:00	5.18	58.57
2026-04-05 18:02:00	4.89	76.83
2026-04-05 18:07:00	5.31	67.91
2026-04-05 18:12:00	4.96	69.64

2026-04-05 18:17:00	5.31	82.64
2026-04-05 18:22:00	4.92	59.54
2026-04-05 18:27:00	5.16	87.19
2026-04-05 18:32:00	5.11	53.14
2026-04-05 18:37:00	4.95	83.31
2026-04-05 18:42:00	5.31	57.86
2026-04-05 18:47:00	4.85	77.95
2026-04-05 18:52:00	5.35	66.30
2026-04-05 18:57:00	4.89	71.10
2026-04-05 19:02:00	5.35	81.21
2026-04-05 19:07:00	4.87	62.02
2026-04-05 19:12:00	5.18	87.65
2026-04-05 19:17:00	5.04	52.40
2026-04-05 19:22:00	5.02	84.38
2026-04-05 19:27:00	5.23	57.14
2026-04-05 19:32:00	4.84	79.21
2026-04-05 19:37:00	5.35	65.23
2026-04-05 19:42:00	4.88	71.73
2026-04-05 19:47:00	5.26	79.54
2026-04-05 19:52:00	4.91	63.92
2026-04-05 19:57:00	5.18	87.56
2026-04-05 20:02:00	5.01	52.67
2026-04-05 20:07:00	5.01	84.93
2026-04-05 20:12:00	5.21	55.88
2026-04-05 20:17:00	4.95	80.53
2026-04-05 20:22:00	5.31	62.37
2026-04-05 20:27:00	4.87	73.38
2026-04-05 20:32:00	5.16	76.47
2026-04-05 20:37:00	4.87	65.84
2026-04-05 20:42:00	5.26	87.17
2026-04-05 20:47:00	5.02	53.26
2026-04-05 20:52:00	5.07	85.66
2026-04-05 20:57:00	5.21	55.44
2026-04-05 21:02:00	4.92	80.69
2026-04-05 21:07:00	5.32	62.67
2026-04-05 21:12:00	4.91	73.56
2026-04-05 21:17:00	5.35	75.47
2026-04-05 21:22:00	4.91	65.75
2026-04-05 21:27:00	5.33	87.01
2026-04-05 21:32:00	5.09	53.17
2026-04-05 21:37:00	5.13	85.63
2026-04-05 21:42:00	5.15	55.10
2026-04-05 21:47:00	4.94	81.31
2026-04-05 21:52:00	5.26	60.60
2026-04-05 21:57:00	4.92	75.03
2026-04-05 22:02:00	5.25	72.08
2026-04-05 22:07:00	4.88	67.96
2026-04-05 22:12:00	5.31	85.38
2026-04-05 22:17:00	4.95	58.25
2026-04-05 22:22:00	5.18	87.12
2026-04-05 22:27:00	5.01	52.78
2026-04-05 22:32:00	5.05	83.84
2026-04-05 22:37:00	5.16	57.40
2026-04-05 22:42:00	4.95	78.52
2026-04-05 22:47:00	5.31	64.32

2026-04-05 22:52:00	4.91	72.60
2026-04-05 22:57:00	5.35	75.46
2026-04-05 23:02:00	4.91	65.97
2026-04-05 23:07:00	5.19	86.69
2026-04-05 23:12:00	5.04	53.30
2026-04-05 23:17:00	5.07	85.81
2026-04-05 23:22:00	5.19	54.51
2026-04-05 23:27:00	4.94	81.28
2026-04-05 23:32:00	5.26	59.75
2026-04-05 23:37:00	4.94	76.36
2026-04-05 23:42:00	5.28	68.42
2026-04-05 23:47:00	4.87	69.22
2026-04-05 23:52:00	5.26	83.04
2026-04-05 23:57:00	5.01	59.27
2026-04-06 00:02:00	5.15	87.24
2026-04-06 00:07:00	5.08	52.86
2026-04-06 00:12:00	5.04	83.55
2026-04-06 00:17:00	5.23	57.56
2026-04-06 00:22:00	4.89	77.91
2026-04-06 00:27:00	5.25	65.73
2026-04-06 00:32:00	4.82	70.79
2026-04-06 00:37:00	5.31	80.76
2026-04-06 00:42:00	4.89	63.25
2026-04-06 00:47:00	5.26	87.38
2026-04-06 00:52:00	5.02	52.36
2026-04-06 00:57:00	5.07	85.19
2026-04-06 01:02:00	5.18	54.95
2026-04-06 01:07:00	5.01	81.26
2026-04-06 01:12:00	5.28	60.62
2026-04-06 01:17:00	4.85	75.48
2026-04-06 01:22:00	5.31	69.87
2026-04-06 01:27:00	4.88	69.45
2026-04-06 01:32:00	5.25	81.62
2026-04-06 01:37:00	5.02	61.32
2026-04-06 01:42:00	5.28	87.13
2026-04-06 01:47:00	5.08	52.51
2026-04-06 01:52:00	4.82	78.68
2026-04-06 01:57:00	5.29	78.46
2026-04-06 02:02:00	4.88	63.94
2026-04-06 02:07:00	5.19	87.12
2026-04-06 02:12:00	5.08	53.69
2026-04-06 02:17:00	5.21	86.26
2026-04-06 02:22:00	5.19	53.91
2026-04-06 02:27:00	5.02	83.07
2026-04-06 02:32:00	5.21	57.37
2026-04-06 02:37:00	4.82	78.67
2026-04-06 02:42:00	5.40	62.62
2026-04-06 02:47:00	4.87	73.47
2026-04-06 02:52:00	5.32	72.18
2026-04-06 02:57:00	4.99	67.68
2026-04-06 03:02:00	5.35	84.39
2026-04-06 03:07:00	5.02	58.26
2026-04-06 03:12:00	5.23	87.17
2026-04-06 03:17:00	5.15	52.27
2026-04-06 03:22:00	5.07	84.22

2026-04-06 03:27:00	5.25	56.20
2026-04-06 03:32:00	4.84	79.97
2026-04-06 03:37:00	5.42	62.05
2026-04-06 03:42:00	4.92	74.03
2026-04-06 03:47:00	5.29	71.83
2026-04-06 03:52:00	4.96	67.37
2026-04-06 03:57:00	5.26	85.00
2026-04-06 04:02:00	5.02	56.15
2026-04-06 04:07:00	5.22	86.97
2026-04-06 04:12:00	5.13	53.18
2026-04-06 04:17:00	5.08	83.34
2026-04-06 04:22:00	5.29	57.56
2026-04-06 04:27:00	4.89	78.49
2026-04-06 04:32:00	5.31	63.34
2026-04-06 04:37:00	4.85	72.36
2026-04-06 04:42:00	5.36	75.02
2026-04-06 04:47:00	4.87	65.24
2026-04-06 04:52:00	5.21	85.95
2026-04-06 04:57:00	5.08	53.80
2026-04-06 05:02:00	5.22	86.14
2026-04-06 05:07:00	5.15	54.04
2026-04-06 05:12:00	5.01	82.58
2026-04-06 05:17:00	5.29	57.96
2026-04-06 05:22:00	4.89	77.74
2026-04-06 05:27:00	5.23	64.02
2026-04-06 05:32:00	4.91	71.99
2026-04-06 05:37:00	5.28	74.30
2026-04-06 05:42:00	4.96	65.97
2026-04-06 05:47:00	5.29	85.21
2026-04-06 05:52:00	5.05	55.64
2026-04-06 05:57:00	5.13	86.55
2026-04-06 06:02:00	5.18	53.31
2026-04-06 06:07:00	5.02	82.85
2026-04-06 06:12:00	5.38	57.90
2026-04-06 06:17:00	4.91	77.59
2026-04-06 06:22:00	5.32	64.65
2026-04-06 06:27:00	4.91	71.45
2026-04-06 06:32:00	5.33	76.88
2026-04-06 06:37:00	4.92	63.95
2026-04-06 06:42:00	5.22	87.09
2026-04-06 06:47:00	5.07	52.77
2026-04-06 06:52:00	5.15	85.82
2026-04-06 06:57:00	5.13	54.21
2026-04-06 07:02:00	4.92	81.73
2026-04-06 07:07:00	5.29	59.55
2026-04-06 07:12:00	4.92	75.24
2026-04-06 07:17:00	5.32	69.55
2026-04-06 07:22:00	4.95	69.16
2026-04-06 07:27:00	5.28	81.66
2026-04-06 07:32:00	4.95	60.69
2026-04-06 07:37:00	5.25	87.13
2026-04-06 07:42:00	5.08	52.04
2026-04-06 07:47:00	4.95	84.20
2026-04-06 07:52:00	5.26	56.59
2026-04-06 07:57:00	4.94	79.52

2026-04-06 08:02:00	5.26	62.37
2026-04-06 08:07:00	4.84	73.47
2026-04-06 08:12:00	5.32	73.87
2026-04-06 08:17:00	4.87	66.51
2026-04-06 08:22:00	5.29	86.43
2026-04-06 08:27:00	4.99	54.42
2026-04-06 08:32:00	5.08	85.85
2026-04-06 08:37:00	5.26	54.40
2026-04-06 08:42:00	4.88	81.19
2026-04-06 08:47:00	5.22	60.41
2026-04-06 08:52:00	4.91	74.25
2026-04-06 08:57:00	5.26	73.47
2026-04-06 09:02:00	4.82	66.41
2026-04-06 09:07:00	5.26	86.79
2026-04-06 09:12:00	5.05	52.90
2026-04-06 09:17:00	5.04	85.07
2026-04-06 09:22:00	5.22	55.15
2026-04-06 09:27:00	4.87	79.99
2026-04-06 09:32:00	5.35	62.42
2026-04-06 09:37:00	4.87	72.60
2026-04-06 09:42:00	5.28	76.66
2026-04-06 09:47:00	4.91	64.47
2026-04-06 09:52:00	5.22	87.40
2026-04-06 09:57:00	5.01	52.52
2026-04-06 10:02:00	5.07	84.62
2026-04-06 10:07:00	5.19	55.81
2026-04-06 10:12:00	4.94	79.45
2026-04-06 10:17:00	5.33	63.44
2026-04-06 10:22:00	4.82	72.44
2026-04-06 10:27:00	5.33	78.88
2026-04-06 10:32:00	4.92	62.59
2026-04-06 10:37:00	5.22	87.55
2026-04-06 10:42:00	5.13	52.41
2026-04-06 10:47:00	5.02	83.21
2026-04-06 10:52:00	5.16	58.25
2026-04-06 10:57:00	4.80	77.49
2026-04-06 11:02:00	5.33	67.01
2026-04-06 11:07:00	4.78	69.81
2026-04-06 11:12:00	5.29	83.23
2026-04-06 11:17:00	4.96	57.11
2026-04-06 11:22:00	5.12	86.34
2026-04-06 11:27:00	5.05	53.87
2026-04-06 11:32:00	4.94	81.34
2026-04-06 11:37:00	5.19	60.61
2026-04-06 11:42:00	4.89	74.06
2026-04-06 11:47:00	5.36	73.57
2026-04-06 11:52:00	4.96	66.43
2026-04-06 11:57:00	5.28	86.77
2026-04-06 12:02:00	5.05	51.91
2026-04-06 12:07:00	5.09	84.64
2026-04-06 12:12:00	5.23	55.90
2026-04-06 12:17:00	4.91	78.61
2026-04-06 12:22:00	5.32	64.42
2026-04-06 12:27:00	4.81	70.85
2026-04-06 12:32:00	5.25	79.77

2026-04-06 12:37:00	4.96	60.77
2026-04-06 12:42:00	5.22	87.12
2026-04-06 12:47:00	5.11	52.41
2026-04-06 12:52:00	4.99	82.86
2026-04-06 12:57:00	5.29	58.34
2026-04-06 13:02:00	4.85	76.06
2026-04-06 13:07:00	5.25	69.13
2026-04-06 13:12:00	4.94	67.72
2026-04-06 13:17:00	5.29	85.56
2026-04-06 13:22:00	5.05	54.86
2026-04-06 13:27:00	5.13	85.84
2026-04-06 13:32:00	5.22	54.10
2026-04-06 13:37:00	4.94	81.02
2026-04-06 13:42:00	5.29	60.93
2026-04-06 13:47:00	4.87	73.50
2026-04-06 13:52:00	5.32	75.41
2026-04-06 13:57:00	4.94	65.04
2026-04-06 14:02:00	5.23	86.89
2026-04-06 14:07:00	4.94	52.26
2026-04-06 14:12:00	5.11	84.90
2026-04-06 14:17:00	5.31	55.85
2026-04-06 14:22:00	4.91	79.66
2026-04-06 14:27:00	5.35	62.99
2026-04-06 14:32:00	4.81	72.90
2026-04-06 14:37:00	5.29	74.83
2026-04-06 14:42:00	4.94	64.43
2026-04-06 14:47:00	5.25	87.25
2026-04-06 14:52:00	5.05	52.06
2026-04-06 14:57:00	5.02	84.90
2026-04-06 15:02:00	5.13	55.20
2026-04-06 15:07:00	4.84	79.69
2026-04-06 15:12:00	5.31	62.88
2026-04-06 15:17:00	4.92	71.98
2026-04-06 15:22:00	5.26	77.61
2026-04-06 15:27:00	4.85	62.66
2026-04-06 15:32:00	5.13	87.30
2026-04-06 15:37:00	5.16	51.99
2026-04-06 15:42:00	5.08	83.90
2026-04-06 15:47:00	5.22	56.55
2026-04-06 15:52:00	4.88	78.30
2026-04-06 15:57:00	5.28	64.88
2026-04-06 16:02:00	4.84	68.89
2026-04-06 16:07:00	5.01	83.65
2026-04-06 16:12:00	5.26	59.59
2026-04-06 16:17:00	4.94	75.50
2026-04-06 16:22:00	5.26	70.35
2026-04-06 16:27:00	4.88	68.14
2026-04-06 16:32:00	5.32	84.69
2026-04-06 16:37:00	4.99	55.16
2026-04-06 16:42:00	5.16	85.88
2026-04-06 16:47:00	5.11	54.11
2026-04-06 16:52:00	4.96	81.00
2026-04-06 16:57:00	5.32	60.56
2026-04-06 17:02:00	4.92	73.95
2026-04-06 17:07:00	5.33	73.40

2026-04-06 17:12:00	4.92	65.11
2026-04-06 17:17:00	5.28	86.97
2026-04-06 17:22:00	5.09	51.82
2026-04-06 17:27:00	5.11	84.75
2026-04-06 17:32:00	5.22	55.78
2026-04-06 17:37:00	4.92	78.69
2026-04-06 17:42:00	5.33	64.27
2026-04-06 17:47:00	4.84	71.08
2026-04-06 17:52:00	5.26	79.23
2026-04-06 17:57:00	4.95	61.72
2026-04-06 18:02:00	5.32	87.35
2026-04-06 18:07:00	5.08	52.15
2026-04-06 18:12:00	5.02	83.09
2026-04-06 18:17:00	5.32	57.72
2026-04-06 18:22:00	4.92	76.95
2026-04-06 18:27:00	5.31	67.13
2026-04-06 18:32:00	4.98	69.07
2026-04-06 18:37:00	5.29	82.74
2026-04-06 18:42:00	4.98	56.89
2026-04-06 18:47:00	5.19	86.56
2026-04-06 18:52:00	5.13	53.48
2026-04-06 18:57:00	5.05	81.56
2026-04-06 19:02:00	5.25	59.66
2026-04-06 19:07:00	4.78	74.26
2026-04-06 19:12:00	5.33	70.81
2026-04-06 19:17:00	4.99	66.24
2026-04-06 19:22:00	5.29	86.18
2026-04-06 19:27:00	4.98	52.59
2026-04-06 19:32:00	5.07	85.38
2026-04-06 19:37:00	5.23	54.72
2026-04-06 19:42:00	4.96	80.74
2026-04-06 19:47:00	5.29	60.10
2026-04-06 19:52:00	4.94	73.94
2026-04-06 19:57:00	5.22	71.72
2026-04-06 20:02:00	5.01	66.56
2026-04-06 20:07:00	5.28	85.22
2026-04-06 20:12:00	4.96	54.76
2026-04-06 20:17:00	5.16	86.19
2026-04-06 20:22:00	5.23	53.99
2026-04-06 20:27:00	5.04	81.61
2026-04-06 20:32:00	5.29	59.43
2026-04-06 20:37:00	4.89	74.71
2026-04-06 20:42:00	5.32	70.36
2026-04-06 20:47:00	4.88	66.59
2026-04-06 20:52:00	5.28	85.77
2026-04-06 20:57:00	5.07	52.80
2026-04-06 21:02:00	5.13	85.33
2026-04-06 21:07:00	5.18	54.62
2026-04-06 21:12:00	4.98	80.90
2026-04-06 21:17:00	5.28	60.17
2026-04-06 21:22:00	4.87	74.61
2026-04-06 21:27:00	5.26	69.62
2026-04-06 21:32:00	4.85	67.56
2026-04-06 21:37:00	5.35	84.03
2026-04-06 21:42:00	4.91	55.84

2026-04-06 21:47:00	5.16	86.31
2026-04-06 21:52:00	5.16	53.18
2026-04-06 21:57:00	4.99	82.72
2026-04-06 22:02:00	5.29	57.84
2026-04-06 22:07:00	4.88	76.28
2026-04-06 22:12:00	5.39	67.00
2026-04-06 22:17:00	4.87	69.06
2026-04-06 22:22:00	5.25	81.73
2026-04-06 22:27:00	5.02	57.75
2026-04-06 22:32:00	5.16	86.55
2026-04-06 22:37:00	5.08	52.57
2026-04-06 22:42:00	5.01	83.05
2026-04-06 22:47:00	5.23	57.20
2026-04-06 22:52:00	4.92	77.56
2026-04-06 22:57:00	5.23	65.18
2026-04-06 23:02:00	4.89	70.02
2026-04-06 23:07:00	5.38	79.04
2026-04-06 23:12:00	4.94	60.37
2026-04-06 23:17:00	5.29	87.03
2026-04-06 23:22:00	5.15	52.59
2026-04-06 23:27:00	4.95	83.32
2026-04-06 23:32:00	5.25	57.06
2026-04-06 23:37:00	5.01	77.41
2026-04-06 23:42:00	5.33	64.68
2026-04-06 23:47:00	4.84	69.89
2026-04-06 23:52:00	5.26	79.20
2026-04-06 23:57:00	4.88	60.18
2026-04-07 00:02:00	5.18	86.73
2026-04-07 00:07:00	5.13	51.81
2026-04-07 00:12:00	5.07	83.86
2026-04-07 00:17:00	5.25	56.21
2026-04-07 00:22:00	4.91	78.23
2026-04-07 00:27:00	5.32	63.65
2026-04-07 00:32:00	4.82	70.71
2026-04-07 00:37:00	5.25	77.54
2026-04-07 00:42:00	5.01	62.81
2026-04-07 00:47:00	5.22	87.01
2026-04-07 00:52:00	4.98	51.78
2026-04-07 00:57:00	4.98	83.85
2026-04-07 01:02:00	5.22	56.82
2026-04-07 01:07:00	4.91	78.28
2026-04-07 01:12:00	5.32	63.87
2026-04-07 01:17:00	4.85	70.89
2026-04-07 01:22:00	5.26	77.50
2026-04-07 01:27:00	4.98	62.27
2026-04-07 01:32:00	5.25	86.95
2026-04-07 01:37:00	5.09	51.68
2026-04-07 01:42:00	5.07	83.83
2026-04-07 01:47:00	5.26	56.70
2026-04-07 01:52:00	4.88	77.44
2026-04-07 01:57:00	5.25	64.75
2026-04-07 02:02:00	4.81	70.66
2026-04-07 02:07:00	5.29	78.17
2026-04-07 02:12:00	4.92	61.49
2026-04-07 02:17:00	5.25	86.80

2026-04-07 02:22:00	5.11	51.86
2026-04-07 02:27:00	5.07	84.12
2026-04-07 02:32:00	5.16	55.74
2026-04-07 02:37:00	4.87	78.20
2026-04-07 02:42:00	5.35	63.92
2026-04-07 02:47:00	4.89	71.55
2026-04-07 02:52:00	5.29	76.04
2026-04-07 02:57:00	4.95	62.83
2026-04-07 03:02:00	5.28	86.78
2026-04-07 03:07:00	5.07	51.50
2026-04-07 03:12:00	5.07	84.35
2026-04-07 03:17:00	5.21	55.04
2026-04-07 03:22:00	4.95	79.59
2026-04-07 03:27:00	5.31	60.64
2026-04-07 03:32:00	4.95	73.51
2026-04-07 03:37:00	5.32	71.24
2026-04-07 03:42:00	4.92	65.39
2026-04-07 03:47:00	5.29	85.29
2026-04-07 03:52:00	5.05	53.62
2026-04-07 03:57:00	5.11	86.06
2026-04-07 04:02:00	5.26	53.53
2026-04-07 04:07:00	5.01	81.31
2026-04-07 04:12:00	5.32	58.80
2026-04-07 04:17:00	4.91	74.43
2026-04-07 04:22:00	5.35	70.03
2026-04-07 04:27:00	4.89	66.52
2026-04-07 04:32:00	5.23	84.72
2026-04-07 04:37:00	5.01	54.61
2026-04-07 04:42:00	5.21	86.22
2026-04-07 04:47:00	5.12	53.05
2026-04-07 04:52:00	4.99	82.10
2026-04-07 04:57:00	5.25	58.54
2026-04-07 05:02:00	4.87	75.93
2026-04-07 05:07:00	5.42	67.16
2026-04-07 05:12:00	4.99	69.33
2026-04-07 05:17:00	5.35	80.21
2026-04-07 05:22:00	4.94	58.90
2026-04-07 05:27:00	5.13	87.00
2026-04-07 05:32:00	5.08	52.38
2026-04-07 05:37:00	5.02	82.65
2026-04-07 05:42:00	5.22	57.39
2026-04-07 05:47:00	4.89	76.86
2026-04-07 05:52:00	5.38	65.55
2026-04-07 05:57:00	4.89	69.60
2026-04-07 06:02:00	5.22	79.98
2026-04-07 06:07:00	4.99	59.07
2026-04-07 06:12:00	4.94	80.67
2026-04-07 06:17:00	5.33	67.62
2026-04-07 06:22:00	4.84	69.21
2026-04-07 06:27:00	5.28	80.80
2026-04-07 06:32:00	4.91	59.35
2026-04-07 06:37:00	5.28	86.90
2026-04-07 06:42:00	5.19	52.40
2026-04-07 06:47:00	5.02	83.25
2026-04-07 06:52:00	5.33	57.17

2026-04-07 06:57:00	4.94	77.41
2026-04-07 07:02:00	5.42	64.99
2026-04-07 07:07:00	4.96	70.20
2026-04-07 07:12:00	5.31	78.76
2026-04-07 07:17:00	4.84	60.04
2026-04-07 07:22:00	5.18	86.81
2026-04-07 07:27:00	5.22	52.27
2026-04-07 07:32:00	5.04	82.81
2026-04-07 07:37:00	5.28	57.99
2026-04-07 07:42:00	4.94	75.60
2026-04-07 07:47:00	5.32	68.17
2026-04-07 07:52:00	4.91	67.78
2026-04-07 07:57:00	5.31	84.31
2026-04-07 08:02:00	5.01	54.26
2026-04-07 08:07:00	5.13	85.72
2026-04-07 08:12:00	5.13	54.00
2026-04-07 08:17:00	4.98	80.43
2026-04-07 08:22:00	5.32	60.71
2026-04-07 08:27:00	4.88	72.84
2026-04-07 08:32:00	5.40	74.69
2026-04-07 08:37:00	4.98	63.92
2026-04-07 08:42:00	5.22	87.17
2026-04-07 08:47:00	5.09	51.39
2026-04-07 08:52:00	5.04	83.07
2026-04-07 08:57:00	5.26	57.80
2026-04-07 09:02:00	4.85	75.78
2026-04-07 09:07:00	5.33	69.57
2026-04-07 09:12:00	4.78	66.90
2026-04-07 09:17:00	5.35	86.79
2026-04-07 09:22:00	4.94	52.30
2026-04-07 09:27:00	4.96	84.91
2026-04-07 09:32:00	5.26	55.82
2026-04-07 09:37:00	4.87	78.31
2026-04-07 09:42:00	5.32	65.33
2026-04-07 09:47:00	4.89	70.16
2026-04-07 09:52:00	5.26	81.31
2026-04-07 09:57:00	5.04	59.86
2026-04-07 10:02:00	5.12	86.89
2026-04-07 10:07:00	5.01	52.63
2026-04-07 10:12:00	4.99	82.70
2026-04-07 10:17:00	5.23	58.28
2026-04-07 10:22:00	4.85	75.97
2026-04-07 10:27:00	5.40	68.09
2026-04-07 10:32:00	4.88	68.18
2026-04-07 10:37:00	5.22	84.08
2026-04-07 10:42:00	5.01	55.15
2026-04-07 10:47:00	5.13	86.08
2026-04-07 10:52:00	5.18	54.12
2026-04-07 10:57:00	4.94	80.36
2026-04-07 11:02:00	5.21	61.43
2026-04-07 11:07:00	4.82	72.99
2026-04-07 11:12:00	5.32	75.16
2026-04-07 11:17:00	4.94	63.92
2026-04-07 11:22:00	5.19	87.13
2026-04-07 11:27:00	4.94	51.73

2026-04-07 11:32:00	4.95	84.15
2026-04-07 11:37:00	5.11	56.39
2026-04-07 11:42:00	4.87	78.10
2026-04-07 11:47:00	5.23	65.59
2026-04-07 11:52:00	4.87	70.34
2026-04-07 11:57:00	5.28	81.32
2026-04-07 12:02:00	4.99	58.29
2026-04-07 12:07:00	5.16	86.69
2026-04-07 12:12:00	5.12	53.33
2026-04-07 12:17:00	5.04	81.79
2026-04-07 12:22:00	5.28	59.33
2026-04-07 12:27:00	4.91	74.81
2026-04-07 12:32:00	5.29	70.37
2026-04-07 12:37:00	4.87	67.12
2026-04-07 12:42:00	5.33	84.88
2026-04-07 12:47:00	5.01	53.87
2026-04-07 12:52:00	5.09	85.70
2026-04-07 12:57:00	5.23	54.35
2026-04-07 13:02:00	5.04	80.88
2026-04-07 13:07:00	5.23	59.63
2026-04-07 13:12:00	4.84	74.36
2026-04-07 13:17:00	5.33	70.47
2026-04-07 13:22:00	4.95	65.83
2026-04-07 13:27:00	5.26	86.24
2026-04-07 13:32:00	5.05	52.38
2026-04-07 13:37:00	5.07	84.79
2026-04-07 13:42:00	5.22	55.10
2026-04-07 13:47:00	4.89	79.23
2026-04-07 13:52:00	5.35	62.48
2026-04-07 13:57:00	4.89	71.19
2026-04-07 14:02:00	5.38	78.08
2026-04-07 14:07:00	4.91	61.55
2026-04-07 14:12:00	5.19	87.10
2026-04-07 14:17:00	5.11	52.27
2026-04-07 14:22:00	4.98	83.60
2026-04-07 14:27:00	5.21	56.92
2026-04-07 14:32:00	4.95	77.06
2026-04-07 14:37:00	5.32	66.52
2026-04-07 14:42:00	4.89	69.41
2026-04-07 14:47:00	5.31	81.87
2026-04-07 14:52:00	5.04	58.47
2026-04-07 14:57:00	5.19	86.72
2026-04-07 15:02:00	5.16	53.11
2026-04-07 15:07:00	5.04	82.64
2026-04-07 15:12:00	5.26	58.33
2026-04-07 15:17:00	4.87	76.32
2026-04-07 15:22:00	5.31	67.47
2026-04-07 15:27:00	4.87	68.61
2026-04-07 15:32:00	5.28	83.52
2026-04-07 15:37:00	5.04	56.62
2026-04-07 15:42:00	5.07	86.46
2026-04-07 15:47:00	5.09	53.54
2026-04-07 15:52:00	4.96	81.65
2026-04-07 15:57:00	5.31	59.47
2026-04-07 16:02:00	4.80	75.52

2026-04-07 16:07:00	5.39	68.40
2026-04-07 16:12:00	4.84	68.23
2026-04-07 16:17:00	5.29	84.26
2026-04-07 16:22:00	5.01	56.21
2026-04-07 16:27:00	5.16	86.41
2026-04-07 16:32:00	5.12	53.49
2026-04-07 16:37:00	5.01	81.45
2026-04-07 16:42:00	5.32	59.88
2026-04-07 16:47:00	4.82	74.62
2026-04-07 16:52:00	5.26	72.09
2026-04-07 16:57:00	4.85	66.72
2026-04-07 17:02:00	5.26	85.85
2026-04-07 17:07:00	4.92	53.52
2026-04-07 17:12:00	5.04	85.69
2026-04-07 17:17:00	5.19	55.03
2026-04-07 17:22:00	4.89	79.86
2026-04-07 17:27:00	5.25	62.62
2026-04-07 17:32:00	4.91	72.38
2026-04-07 17:37:00	5.18	77.22
2026-04-07 17:42:00	4.94	63.43
2026-04-07 17:47:00	5.18	87.26
2026-04-07 17:52:00	5.08	51.74
2026-04-07 17:57:00	4.89	84.19
2026-04-07 18:02:00	5.25	56.50
2026-04-07 18:07:00	4.92	78.02
2026-04-07 18:12:00	5.21	65.51
2026-04-07 18:17:00	4.87	70.17
2026-04-07 18:22:00	5.28	79.95
2026-04-07 18:27:00	4.89	60.32
2026-04-07 18:32:00	5.13	86.95
2026-04-07 18:37:00	5.04	52.65
2026-04-07 18:42:00	5.01	83.40
2026-04-07 18:47:00	5.19	56.85
2026-04-07 18:52:00	4.87	77.51
2026-04-07 18:57:00	5.39	65.81
2026-04-07 19:02:00	4.88	69.39
2026-04-07 19:07:00	5.38	81.25
2026-04-07 19:12:00	4.99	58.24
2026-04-07 19:17:00	5.19	86.79
2026-04-07 19:22:00	5.18	53.20
2026-04-07 19:27:00	5.08	82.20
2026-04-07 19:32:00	5.26	58.68
2026-04-07 19:37:00	4.89	75.25
2026-04-07 19:42:00	5.32	68.53
2026-04-07 19:47:00	4.92	67.26
2026-04-07 19:52:00	5.29	84.95
2026-04-07 19:57:00	4.99	53.72
2026-04-07 20:02:00	5.09	85.95
2026-04-07 20:07:00	5.19	54.45
2026-04-07 20:12:00	4.96	81.13
2026-04-07 20:17:00	5.31	59.99
2026-04-07 20:22:00	4.91	71.39
2026-04-07 20:27:00	5.15	85.10
2026-04-07 20:32:00	5.15	55.00
2026-04-07 20:37:00	4.94	80.52

2026-04-07 20:42:00	5.31	60.48
2026-04-07 20:47:00	4.91	73.64
2026-04-07 20:52:00	5.35	71.38
2026-04-07 20:57:00	4.89	65.66
2026-04-07 21:02:00	5.31	86.03
2026-04-07 21:07:00	5.01	52.01
2026-04-07 21:12:00	5.13	85.12
2026-04-07 21:17:00	5.28	55.69
2026-04-07 21:22:00	5.07	79.74
2026-04-07 21:27:00	5.39	60.93
2026-04-07 21:32:00	4.88	72.60
2026-04-07 21:37:00	5.36	73.58
2026-04-07 21:42:00	4.92	64.95
2026-04-07 21:47:00	5.32	85.59
2026-04-07 21:52:00	5.07	52.43
2026-04-07 21:57:00	5.07	85.30
2026-04-07 22:02:00	5.21	54.75
2026-04-07 22:07:00	4.89	80.42
2026-04-07 22:12:00	5.25	60.27
2026-04-07 22:17:00	4.91	72.88
2026-04-07 22:22:00	5.35	72.63
2026-04-07 22:27:00	4.94	64.22
2026-04-07 22:32:00	5.23	86.31
2026-04-07 22:37:00	5.07	51.53
2026-04-07 22:42:00	4.94	84.35
2026-04-07 22:47:00	5.25	56.08
2026-04-07 22:52:00	4.91	78.57
2026-04-07 22:57:00	5.26	63.09
2026-04-07 23:02:00	4.78	71.06
2026-04-07 23:07:00	5.35	77.03
2026-04-07 23:12:00	5.08	61.91
2026-04-07 23:17:00	5.21	86.44
2026-04-07 23:22:00	5.16	51.71
2026-04-07 23:27:00	5.07	84.11
2026-04-07 23:32:00	5.23	56.12
2026-04-07 23:37:00	4.92	78.15
2026-04-07 23:42:00	5.33	62.91
2026-04-07 23:47:00	4.96	70.43
2026-04-07 23:52:00	5.33	77.04
2026-04-07 23:57:00	5.01	60.85
2026-04-08 00:02:00	5.33	86.84
2026-04-08 00:07:00	5.16	52.06
2026-04-08 00:12:00	5.13	83.86
2026-04-08 00:17:00	5.26	55.87
2026-04-08 00:22:00	4.91	77.67
2026-04-08 00:27:00	5.28	63.66
2026-04-08 00:32:00	4.94	69.75
2026-04-08 00:37:00	5.35	79.96
2026-04-08 00:42:00	4.99	59.06
2026-04-08 00:47:00	5.11	86.88
2026-04-08 00:52:00	5.16	52.60
2026-04-08 00:57:00	5.01	82.26
2026-04-08 01:02:00	5.29	58.26
2026-04-08 01:07:00	4.84	75.69
2026-04-08 01:12:00	5.32	67.84

2026-04-08 01:17:00	4.89	67.54
2026-04-08 01:22:00	5.31	83.57
2026-04-08 01:27:00	4.99	54.55
2026-04-08 01:32:00	5.22	85.99
2026-04-08 01:37:00	5.22	53.54
2026-04-08 01:42:00	4.96	81.60
2026-04-08 01:47:00	5.32	58.73
2026-04-08 01:52:00	4.85	74.42
2026-04-08 01:57:00	5.32	70.68
2026-04-08 02:02:00	4.91	66.27
2026-04-08 02:07:00	5.29	85.94
2026-04-08 02:12:00	5.09	52.50
2026-04-08 02:17:00	5.08	85.14
2026-04-08 02:22:00	5.21	54.98
2026-04-08 02:27:00	4.91	80.23
2026-04-08 02:32:00	5.26	60.94
2026-04-08 02:37:00	4.91	73.06
2026-04-08 02:42:00	5.31	73.36
2026-04-08 02:47:00	4.95	65.97
2026-04-08 02:52:00	5.22	85.64
2026-04-08 02:57:00	4.99	53.88
2026-04-08 03:02:00	5.18	85.95
2026-04-08 03:07:00	5.23	53.97
2026-04-08 03:12:00	4.94	81.39
2026-04-08 03:17:00	5.26	59.40
2026-04-08 03:22:00	4.87	74.80
2026-04-08 03:27:00	5.38	70.89
2026-04-08 03:32:00	4.92	67.49
2026-04-08 03:37:00	5.29	84.68
2026-04-08 03:42:00	4.95	54.78
2026-04-08 03:47:00	5.08	86.16
2026-04-08 03:52:00	5.12	54.05
2026-04-08 03:57:00	4.91	81.57
2026-04-08 04:02:00	5.28	60.04
2026-04-08 04:07:00	4.96	75.05
2026-04-08 04:12:00	5.23	69.13
2026-04-08 04:17:00	4.85	68.30
2026-04-08 04:22:00	5.28	83.43
2026-04-08 04:27:00	5.01	57.68
2026-04-08 04:32:00	5.12	86.82
2026-04-08 04:37:00	5.21	52.79
2026-04-08 04:42:00	4.99	83.45
2026-04-08 04:47:00	5.19	56.83
2026-04-08 04:52:00	4.82	78.18
2026-04-08 04:57:00	5.28	63.87
2026-04-08 05:02:00	4.82	71.31
2026-04-08 05:07:00	5.32	77.26
2026-04-08 05:12:00	4.88	62.89
2026-04-08 05:17:00	5.22	86.87
2026-04-08 05:22:00	5.04	52.09
2026-04-08 05:27:00	5.13	84.88
2026-04-08 05:32:00	5.16	55.15
2026-04-08 05:37:00	4.98	80.02
2026-04-08 05:42:00	5.33	61.22
2026-04-08 05:47:00	4.84	72.86

2026-04-08 05:52:00	5.29	73.29
2026-04-08 05:57:00	4.95	66.00
2026-04-08 06:02:00	5.22	85.70
2026-04-08 06:07:00	5.08	53.19
2026-04-08 06:12:00	5.09	85.92
2026-04-08 06:17:00	5.19	54.12
2026-04-08 06:22:00	4.91	80.65
2026-04-08 06:27:00	5.29	60.40
2026-04-08 06:32:00	4.89	73.89
2026-04-08 06:37:00	5.26	72.47
2026-04-08 06:42:00	4.81	65.98
2026-04-08 06:47:00	5.23	85.66
2026-04-08 06:52:00	5.04	53.80
2026-04-08 06:57:00	5.11	85.93
2026-04-08 07:02:00	5.18	54.22
2026-04-08 07:07:00	4.91	80.98
2026-04-08 07:12:00	5.28	60.19
2026-04-08 07:17:00	4.81	73.95
2026-04-08 07:22:00	5.22	72.41
2026-04-08 07:27:00	4.89	65.59
2026-04-08 07:32:00	5.22	86.50
2026-04-08 07:37:00	4.99	51.80
2026-04-08 07:42:00	5.04	84.88
2026-04-08 07:47:00	5.19	56.04
2026-04-08 07:52:00	4.94	78.79
2026-04-08 07:57:00	5.32	63.45
2026-04-08 08:02:00	4.85	71.23
2026-04-08 08:07:00	5.29	78.90
2026-04-08 08:12:00	4.95	61.91
2026-04-08 08:17:00	5.26	87.24
2026-04-08 08:22:00	5.09	52.17
2026-04-08 08:27:00	5.05	83.70
2026-04-08 08:32:00	5.32	56.76
2026-04-08 08:37:00	4.96	77.61
2026-04-08 08:42:00	5.29	66.49
2026-04-08 08:47:00	4.88	69.64
2026-04-08 08:52:00	5.28	83.20
2026-04-08 08:57:00	4.94	58.12
2026-04-08 09:02:00	5.13	86.52
2026-04-08 09:07:00	5.13	53.53
2026-04-08 09:12:00	4.94	81.33
2026-04-08 09:17:00	5.33	61.12
2026-04-08 09:22:00	4.82	73.50
2026-04-08 09:27:00	5.28	75.01
2026-04-08 09:32:00	4.88	63.49
2026-04-08 09:37:00	5.25	87.30
2026-04-08 09:42:00	5.05	52.12
2026-04-08 09:47:00	5.02	83.78
2026-04-08 09:52:00	5.32	57.57
2026-04-08 09:57:00	4.89	77.50
2026-04-08 10:02:00	5.36	67.14
2026-04-08 10:07:00	4.91	69.43
2026-04-08 10:12:00	5.21	83.69
2026-04-08 10:17:00	4.98	58.83
2026-04-08 10:22:00	5.21	86.87

2026-04-08 10:27:00	5.15	53.08
2026-04-08 10:32:00	4.85	76.65
2026-04-08 10:37:00	5.32	85.06
2026-04-08 10:42:00	4.96	54.14
2026-04-08 10:47:00	5.05	85.70
2026-04-08 10:52:00	5.23	55.02
2026-04-08 10:57:00	4.96	80.84
2026-04-08 11:02:00	5.25	62.32
2026-04-08 11:07:00	4.74	72.34
2026-04-08 11:12:00	5.31	77.60
2026-04-08 11:17:00	4.92	63.96
2026-04-08 11:22:00	5.26	87.19
2026-04-08 11:27:00	5.09	52.29
2026-04-08 11:32:00	5.04	84.57
2026-04-08 11:37:00	5.22	56.43
2026-04-08 11:42:00	4.95	78.65
2026-04-08 11:47:00	5.26	64.00
2026-04-08 11:52:00	4.82	71.51
2026-04-08 11:57:00	5.22	77.98
2026-04-08 12:02:00	4.94	62.59
2026-04-08 12:07:00	5.29	87.18
2026-04-08 12:12:00	5.08	52.10
2026-04-08 12:17:00	4.99	84.05
2026-04-08 12:22:00	5.19	56.92
2026-04-08 12:27:00	4.91	78.24
2026-04-08 12:32:00	5.35	64.23
2026-04-08 12:37:00	4.85	70.53
2026-04-08 12:42:00	5.32	79.67
2026-04-08 12:47:00	4.95	59.20
2026-04-08 12:52:00	5.22	86.92
2026-04-08 12:57:00	5.19	52.73
2026-04-08 13:02:00	4.96	82.28
2026-04-08 13:07:00	5.29	58.49
2026-04-08 13:12:00	4.85	76.12
2026-04-08 13:17:00	5.39	66.89
2026-04-08 13:22:00	4.95	69.32
2026-04-08 13:27:00	5.26	80.60
2026-04-08 13:32:00	4.96	59.57
2026-04-08 13:37:00	5.22	86.95
2026-04-08 13:42:00	5.13	52.62
2026-04-08 13:47:00	4.98	82.49
2026-04-08 13:52:00	5.26	58.00
2026-04-08 13:57:00	4.95	76.37
2026-04-08 14:02:00	5.32	67.82
2026-04-08 14:07:00	4.85	68.29
2026-04-08 14:12:00	5.35	84.46
2026-04-08 14:17:00	5.04	54.93
2026-04-08 14:22:00	5.08	86.04
2026-04-08 14:27:00	5.15	54.42
2026-04-08 14:32:00	4.81	80.46
2026-04-08 14:37:00	5.28	60.76
2026-04-08 14:42:00	4.91	73.04
2026-04-08 14:47:00	5.29	75.45
2026-04-08 14:52:00	4.88	64.40
2026-04-08 14:57:00	5.21	86.87

2026-04-08 15:02:00	5.11	51.93
2026-04-08 15:07:00	5.07	84.70
2026-04-08 15:12:00	5.31	55.62
2026-04-08 15:17:00	4.95	79.01
2026-04-08 15:22:00	5.23	64.06
2026-04-08 15:27:00	4.91	71.59
2026-04-08 15:32:00	5.33	77.47
2026-04-08 15:37:00	4.96	61.73
2026-04-08 15:42:00	5.22	87.24
2026-04-08 15:47:00	5.12	52.40
2026-04-08 15:52:00	4.95	83.72
2026-04-08 15:57:00	5.29	56.90
2026-04-08 16:02:00	4.96	77.63
2026-04-08 16:07:00	5.31	65.64
2026-04-08 16:12:00	4.89	69.77
2026-04-08 16:17:00	5.28	82.64
2026-04-08 16:22:00	4.98	58.42
2026-04-08 16:27:00	5.22	86.83
2026-04-08 16:32:00	5.08	52.89
2026-04-08 16:37:00	4.99	82.53
2026-04-08 16:42:00	5.21	58.82
2026-04-08 16:47:00	4.78	75.58
2026-04-08 16:52:00	5.25	69.27
2026-04-08 16:57:00	4.84	67.82
2026-04-08 17:02:00	5.22	85.45
2026-04-08 17:07:00	4.95	54.88
2026-04-08 17:12:00	5.13	86.09
2026-04-08 17:17:00	5.19	54.17
2026-04-08 17:22:00	4.92	81.01
2026-04-08 17:27:00	5.39	60.82
2026-04-08 17:32:00	4.88	73.50
2026-04-08 17:37:00	5.28	74.27
2026-04-08 17:42:00	4.87	64.73
2026-04-08 17:47:00	5.25	87.22
2026-04-08 17:52:00	5.04	52.07
2026-04-08 17:57:00	5.11	84.73
2026-04-08 18:02:00	5.16	55.88
2026-04-08 18:07:00	4.92	79.78
2026-04-08 18:12:00	5.29	62.05
2026-04-08 18:17:00	4.91	72.65
2026-04-08 18:22:00	5.28	74.55
2026-04-08 18:27:00	4.87	64.79
2026-04-08 18:32:00	5.22	86.81
2026-04-08 18:37:00	5.07	52.42
2026-04-08 18:42:00	5.15	85.33
2026-04-08 18:47:00	5.26	54.72
2026-04-08 18:52:00	4.92	80.31
2026-04-08 18:57:00	5.31	61.41
2026-04-08 19:02:00	4.87	73.53
2026-04-08 19:07:00	5.26	71.93
2026-04-08 19:12:00	4.91	65.12
2026-04-08 19:17:00	5.23	86.37
2026-04-08 19:22:00	5.09	52.66
2026-04-08 19:27:00	5.15	85.32
2026-04-08 19:32:00	5.13	54.97

2026-04-08 19:37:00	4.92	79.97
2026-04-08 19:42:00	5.32	60.92
2026-04-08 19:47:00	4.91	73.57
2026-04-08 19:52:00	5.38	71.54
2026-04-08 19:57:00	4.88	65.47
2026-04-08 20:02:00	5.28	86.02
2026-04-08 20:07:00	5.01	52.04
2026-04-08 20:12:00	5.05	84.94
2026-04-08 20:17:00	5.21	55.09
2026-04-08 20:22:00	4.94	79.82
2026-04-08 20:27:00	5.25	61.42
2026-04-08 20:32:00	4.98	72.76
2026-04-08 20:37:00	5.33	73.12
2026-04-08 20:42:00	4.89	65.06
2026-04-08 20:47:00	5.35	86.10
2026-04-08 20:52:00	5.05	52.27
2026-04-08 20:57:00	5.13	85.16
2026-04-08 21:02:00	5.18	54.90
2026-04-08 21:07:00	4.92	79.94
2026-04-08 21:12:00	5.28	61.38
2026-04-08 21:17:00	4.91	72.98
2026-04-08 21:22:00	5.35	73.50
2026-04-08 21:27:00	4.89	64.65
2026-04-08 21:32:00	5.23	86.60
2026-04-08 21:37:00	5.12	52.07
2026-04-08 21:42:00	5.07	84.66
2026-04-08 21:47:00	5.28	55.61
2026-04-08 21:52:00	4.95	78.80
2026-04-08 21:57:00	5.28	63.23
2026-04-08 22:02:00	4.84	70.44
2026-04-08 22:07:00	5.32	80.51
2026-04-08 22:12:00	4.98	58.91
2026-04-08 22:17:00	5.18	86.88
2026-04-08 22:22:00	5.13	52.95
2026-04-08 22:27:00	4.95	82.38
2026-04-08 22:32:00	5.23	58.44
2026-04-08 22:37:00	4.94	76.59
2026-04-08 22:42:00	5.35	66.78
2026-04-08 22:47:00	4.91	69.07
2026-04-08 22:52:00	5.25	81.27
2026-04-08 22:57:00	4.96	58.70
2026-04-08 23:02:00	5.23	86.88
2026-04-08 23:07:00	5.07	53.09
2026-04-08 23:12:00	5.01	82.58
2026-04-08 23:17:00	5.31	58.29
2026-04-08 23:22:00	4.88	76.02
2026-04-08 23:27:00	5.33	67.68
2026-04-08 23:32:00	4.92	68.24
2026-04-08 23:37:00	5.31	83.12
2026-04-08 23:42:00	4.99	56.57
2026-04-08 23:47:00	5.12	86.49
2026-04-08 23:52:00	5.16	53.43
2026-04-08 23:57:00	5.02	82.05
2026-04-09 00:02:00	5.28	59.14
2026-04-09 00:07:00	4.81	75.22

2026-04-09 00:12:00	5.33	69.21
2026-04-09 00:17:00	4.85	67.03
2026-04-09 00:22:00	5.22	85.33
2026-04-09 00:27:00	4.96	52.69
2026-04-09 00:32:00	5.09	85.37
2026-04-09 00:37:00	5.25	55.18
2026-04-09 00:42:00	4.81	74.27
2026-04-09 00:47:00	5.26	86.22
2026-04-09 00:52:00	5.11	52.17
2026-04-09 00:57:00	4.98	84.37
2026-04-09 01:02:00	5.21	56.50
2026-04-09 01:07:00	4.89	79.16
2026-04-09 01:12:00	5.29	63.67
2026-04-09 01:17:00	4.87	72.01
2026-04-09 01:22:00	5.36	76.59
2026-04-09 01:27:00	5.01	63.60
2026-04-09 01:32:00	5.19	86.94
2026-04-09 01:37:00	5.08	51.98
2026-04-09 01:42:00	5.05	84.36
2026-04-09 01:47:00	5.22	56.45
2026-04-09 01:52:00	4.92	78.50
2026-04-09 01:57:00	5.40	64.07
2026-04-09 02:02:00	4.84	71.70
2026-04-09 02:07:00	5.19	76.77
2026-04-09 02:12:00	4.92	62.90
2026-04-09 02:17:00	5.28	87.14
2026-04-09 02:22:00	5.12	52.22
2026-04-09 02:27:00	5.07	84.06
2026-04-09 02:32:00	5.22	56.69
2026-04-09 02:37:00	4.84	78.47
2026-04-09 02:42:00	5.38	63.72
2026-04-09 02:47:00	4.94	71.76
2026-04-09 02:52:00	5.31	75.94
2026-04-09 02:57:00	4.99	63.22
2026-04-09 03:02:00	5.29	86.96
2026-04-09 03:07:00	5.12	51.69
2026-04-09 03:12:00	4.99	84.45
2026-04-09 03:17:00	5.15	55.88
2026-04-09 03:22:00	4.88	79.31
2026-04-09 03:27:00	5.28	61.83
2026-04-09 03:32:00	4.88	72.51
2026-04-09 03:37:00	5.33	73.26
2026-04-09 03:42:00	4.94	66.31
2026-04-09 03:47:00	5.33	85.20
2026-04-09 03:52:00	5.01	54.08
2026-04-09 03:57:00	5.08	86.03
2026-04-09 04:02:00	5.19	54.09
2026-04-09 04:07:00	4.92	81.32
2026-04-09 04:12:00	5.26	59.83
2026-04-09 04:17:00	4.95	75.08
2026-04-09 04:22:00	5.35	69.64
2026-04-09 04:27:00	4.96	67.41
2026-04-09 04:32:00	5.23	85.02
2026-04-09 04:37:00	5.04	54.61
2026-04-09 04:42:00	5.18	86.12

2026-04-09 04:47:00	5.13	53.60
2026-04-09 04:52:00	5.04	82.17
2026-04-09 04:57:00	5.22	58.00
2026-04-09 05:02:00	4.85	75.92
2026-04-09 05:07:00	5.29	68.54
2026-04-09 05:12:00	4.87	68.42
2026-04-09 05:17:00	5.28	82.42
2026-04-09 05:22:00	4.95	57.33
2026-04-09 05:27:00	5.23	86.70
2026-04-09 05:32:00	5.16	52.34
2026-04-09 05:37:00	4.95	82.70
2026-04-09 05:42:00	5.29	57.66
2026-04-09 05:47:00	4.85	76.89
2026-04-09 05:52:00	5.23	65.18
2026-04-09 05:57:00	4.92	69.63
2026-04-09 06:02:00	5.32	80.15
2026-04-09 06:07:00	4.94	59.81
2026-04-09 06:12:00	5.21	86.74
2026-04-09 06:17:00	5.12	52.00
2026-04-09 06:22:00	5.04	84.04
2026-04-09 06:27:00	5.23	55.72
2026-04-09 06:32:00	4.99	78.53
2026-04-09 06:37:00	5.33	63.22
2026-04-09 06:42:00	4.88	71.34
2026-04-09 06:47:00	5.29	75.72
2026-04-09 06:52:00	4.98	62.53
2026-04-09 06:57:00	5.25	86.90
2026-04-09 07:02:00	5.11	51.66
2026-04-09 07:07:00	5.04	84.08
2026-04-09 07:12:00	5.23	55.95
2026-04-09 07:17:00	4.92	78.53
2026-04-09 07:22:00	5.29	62.95
2026-04-09 07:27:00	4.99	72.03
2026-04-09 07:32:00	5.36	76.36
2026-04-09 07:37:00	4.96	63.44
2026-04-09 07:42:00	5.25	86.99
2026-04-09 07:47:00	5.12	51.67
2026-04-09 07:52:00	5.04	83.81
2026-04-09 07:57:00	5.21	56.72
2026-04-09 08:02:00	4.88	78.16
2026-04-09 08:07:00	5.33	64.45
2026-04-09 08:12:00	4.87	71.32
2026-04-09 08:17:00	5.35	77.54
2026-04-09 08:22:00	4.92	62.55
2026-04-09 08:27:00	5.19	87.02
2026-04-09 08:32:00	5.11	51.99
2026-04-09 08:37:00	5.04	83.64
2026-04-09 08:42:00	5.26	57.54
2026-04-09 08:47:00	4.91	77.49
2026-04-09 08:52:00	5.31	65.70
2026-04-09 08:57:00	4.85	69.63
2026-04-09 09:02:00	5.35	82.75
2026-04-09 09:07:00	4.98	57.56
2026-04-09 09:12:00	5.21	86.48
2026-04-09 09:17:00	5.22	53.71

2026-04-09 09:22:00	4.92	81.61
2026-04-09 09:27:00	5.36	59.78
2026-04-09 09:32:00	4.87	74.25
2026-04-09 09:37:00	5.33	72.91
2026-04-09 09:42:00	4.99	65.08
2026-04-09 09:47:00	5.25	87.22
2026-04-09 09:52:00	5.11	52.03
2026-04-09 09:57:00	5.01	84.32
2026-04-09 10:02:00	5.18	56.50
2026-04-09 10:07:00	4.89	78.36
2026-04-09 10:12:00	5.40	65.12
2026-04-09 10:17:00	4.85	70.46
2026-04-09 10:22:00	5.28	81.75
2026-04-09 10:27:00	4.92	59.16
2026-04-09 10:32:00	5.18	86.98
2026-04-09 10:37:00	5.12	53.28
2026-04-09 10:42:00	4.94	82.08
2026-04-09 10:47:00	5.31	59.32
2026-04-09 10:52:00	4.84	74.54
2026-04-09 10:57:00	5.31	72.84
2026-04-09 11:02:00	4.94	66.33
2026-04-09 11:07:00	5.31	86.82
2026-04-09 11:12:00	5.16	52.52
2026-04-09 11:17:00	5.07	84.85
2026-04-09 11:22:00	5.22	55.71
2026-04-09 11:27:00	4.89	79.17
2026-04-09 11:32:00	5.31	64.14
2026-04-09 11:37:00	4.77	71.02
2026-04-09 11:42:00	5.29	80.21
2026-04-09 11:47:00	4.98	59.22
2026-04-09 11:52:00	5.12	86.79
2026-04-09 11:57:00	5.07	53.21
2026-04-09 12:02:00	4.98	82.32
2026-04-09 12:07:00	5.29	58.75
2026-04-09 12:12:00	4.88	75.74
2026-04-09 12:17:00	5.31	69.80
2026-04-09 12:22:00	4.85	67.21
2026-04-09 12:27:00	5.33	86.61
2026-04-09 12:32:00	5.04	52.39
2026-04-09 12:37:00	5.08	84.91
2026-04-09 12:42:00	5.31	56.19
2026-04-09 12:47:00	4.99	79.09
2026-04-09 12:52:00	5.25	63.46
2026-04-09 12:57:00	4.84	71.67
2026-04-09 13:02:00	5.26	79.53
2026-04-09 13:07:00	4.89	61.95
2026-04-09 13:12:00	5.15	87.15
2026-04-09 13:17:00	5.09	52.07
2026-04-09 13:22:00	4.96	84.06
2026-04-09 13:27:00	5.18	56.67
2026-04-09 13:32:00	4.92	78.11
2026-04-09 13:37:00	5.38	65.15
2026-04-09 13:42:00	4.91	70.51
2026-04-09 13:47:00	5.28	81.31
2026-04-09 13:52:00	4.89	59.75

2026-04-09 13:57:00	5.16	86.95
2026-04-09 14:02:00	5.15	52.64
2026-04-09 14:07:00	5.08	82.70
2026-04-09 14:12:00	5.23	58.40
2026-04-09 14:17:00	4.78	76.10
2026-04-09 14:22:00	5.39	68.88
2026-04-09 14:27:00	4.87	68.05
2026-04-09 14:32:00	5.35	85.15
2026-04-09 14:37:00	5.01	55.26
2026-04-09 14:42:00	5.18	85.98
2026-04-09 14:47:00	5.15	54.18
2026-04-09 14:52:00	4.78	75.05
2026-04-09 14:57:00	5.31	86.29
2026-04-09 15:02:00	5.05	52.10
2026-04-09 15:07:00	5.01	84.57
2026-04-09 15:12:00	5.22	56.17
2026-04-09 15:17:00	4.85	78.35
2026-04-09 15:22:00	5.26	65.84
2026-04-09 15:27:00	4.88	70.15
2026-04-09 15:32:00	5.28	81.27
2026-04-09 15:37:00	4.96	60.04
2026-04-09 15:42:00	5.23	87.00
2026-04-09 15:47:00	5.11	53.04
2026-04-09 15:52:00	4.99	82.33
2026-04-09 15:57:00	5.26	58.64
2026-04-09 16:02:00	4.84	75.58
2026-04-09 16:07:00	5.22	70.31
2026-04-09 16:12:00	4.89	67.46
2026-04-09 16:17:00	5.28	85.89
2026-04-09 16:22:00	5.04	54.26
2026-04-09 16:27:00	5.05	85.78
2026-04-09 16:32:00	5.21	54.06
2026-04-09 16:37:00	4.94	80.87
2026-04-09 16:42:00	5.28	60.54
2026-04-09 16:47:00	4.85	73.96
2026-04-09 16:52:00	5.35	73.58
2026-04-09 16:57:00	4.89	65.22
2026-04-09 17:02:00	5.25	86.96
2026-04-09 17:07:00	5.09	52.01
2026-04-09 17:12:00	4.99	84.53
2026-04-09 17:17:00	5.23	55.75
2026-04-09 17:22:00	4.89	78.79
2026-04-09 17:27:00	5.13	64.05
2026-04-09 17:32:00	4.92	71.21
2026-04-09 17:37:00	5.35	79.62
2026-04-09 17:42:00	4.88	61.96
2026-04-09 17:47:00	5.15	87.32
2026-04-09 17:52:00	5.15	52.35
2026-04-09 17:57:00	4.92	83.29
2026-04-09 18:02:00	5.18	57.99
2026-04-09 18:07:00	4.87	77.65
2026-04-09 18:12:00	5.26	67.06
2026-04-09 18:17:00	4.81	69.88
2026-04-09 18:22:00	5.25	82.39
2026-04-09 18:27:00	4.89	60.64

2026-04-09 18:32:00	5.23	87.13
2026-04-09 18:37:00	5.15	52.54
2026-04-09 18:42:00	5.01	83.32
2026-04-09 18:47:00	5.16	58.00
2026-04-09 18:52:00	4.96	76.95
2026-04-09 18:57:00	5.36	66.23
2026-04-09 19:02:00	4.92	69.59
2026-04-09 19:07:00	5.25	82.48
2026-04-09 19:12:00	4.96	58.12
2026-04-09 19:17:00	5.08	86.59
2026-04-09 19:22:00	5.19	52.86
2026-04-09 19:27:00	5.02	83.00
2026-04-09 19:32:00	5.26	58.36
2026-04-09 19:37:00	4.88	76.05
2026-04-09 19:42:00	5.26	68.33
2026-04-09 19:47:00	4.87	68.30
2026-04-09 19:52:00	5.31	83.72
2026-04-09 19:57:00	5.01	56.15
2026-04-09 20:02:00	5.12	86.48
2026-04-09 20:07:00	5.13	53.69
2026-04-09 20:12:00	4.88	81.46
2026-04-09 20:17:00	5.31	60.04
2026-04-09 20:22:00	4.88	74.86
2026-04-09 20:27:00	5.31	69.92
2026-04-09 20:32:00	4.92	67.32
2026-04-09 20:37:00	5.31	85.00
2026-04-09 20:42:00	4.99	53.54
2026-04-09 20:47:00	5.08	85.53
2026-04-09 20:52:00	5.21	54.91
2026-04-09 20:57:00	4.91	80.60
2026-04-09 21:02:00	5.33	60.63
2026-04-09 21:07:00	4.91	73.66
2026-04-09 21:12:00	5.33	71.24
2026-04-09 21:17:00	4.87	66.29
2026-04-09 21:22:00	5.28	85.87
2026-04-09 21:27:00	5.02	53.60
2026-04-09 21:32:00	5.13	85.84
2026-04-09 21:37:00	5.21	54.25
2026-04-09 21:42:00	4.91	80.99
2026-04-09 21:47:00	5.25	59.52
2026-04-09 21:52:00	4.87	74.74
2026-04-09 21:57:00	5.36	69.70
2026-04-09 22:02:00	4.88	67.99
2026-04-09 22:07:00	5.25	83.03
2026-04-09 22:12:00	4.98	56.69
2026-04-09 22:17:00	5.23	86.62
2026-04-09 22:22:00	5.18	53.05
2026-04-09 22:27:00	5.04	82.74
2026-04-09 22:32:00	5.22	57.17
2026-04-09 22:37:00	4.98	77.61
2026-04-09 22:42:00	5.36	64.42
2026-04-09 22:47:00	4.85	70.44
2026-04-09 22:52:00	5.36	77.65
2026-04-09 22:57:00	4.98	60.67
2026-04-09 23:02:00	5.28	87.03

2026-04-09 23:07:00	5.18	52.10
2026-04-09 23:12:00	5.12	83.44
2026-04-09 23:17:00	5.29	57.16
2026-04-09 23:22:00	4.94	76.73
2026-04-09 23:27:00	5.35	65.35
2026-04-09 23:32:00	4.89	69.62
2026-04-09 23:37:00	5.33	80.24
2026-04-09 23:42:00	4.95	58.75
2026-04-09 23:47:00	5.25	86.81
2026-04-09 23:52:00	5.21	52.62
2026-04-09 23:57:00	5.04	82.96
2026-04-10 00:02:00	5.19	56.72
2026-04-10 00:07:00	5.02	77.86
2026-04-10 00:12:00	5.22	63.22
2026-04-10 00:17:00	4.87	70.72
2026-04-10 00:22:00	5.29	77.20
2026-04-10 00:27:00	5.04	61.30
2026-04-10 00:32:00	5.19	86.90
2026-04-10 00:37:00	5.08	51.74
2026-04-10 00:42:00	5.09	83.66
2026-04-10 00:47:00	5.25	56.68
2026-04-10 00:52:00	4.91	77.47
2026-04-10 00:57:00	5.33	64.86
2026-04-10 01:02:00	4.89	69.78
2026-04-10 01:07:00	5.31	80.36
2026-04-10 01:12:00	4.99	58.75
2026-04-10 01:17:00	5.11	86.92
2026-04-10 01:22:00	5.08	52.34
2026-04-10 01:27:00	4.96	82.97
2026-04-10 01:32:00	5.29	57.43
2026-04-10 01:37:00	4.89	76.89
2026-04-10 01:42:00	5.31	65.91
2026-04-10 01:47:00	4.89	69.12
2026-04-10 01:52:00	5.26	81.78
2026-04-10 01:57:00	4.95	58.57
2026-04-10 02:02:00	5.12	86.81
2026-04-10 02:07:00	5.19	52.91
2026-04-10 02:12:00	5.02	83.44
2026-04-10 02:17:00	5.23	57.18
2026-04-10 02:22:00	4.92	77.67
2026-04-10 02:27:00	5.29	64.00
2026-04-10 02:32:00	4.88	70.68
2026-04-10 02:37:00	5.29	78.37
2026-04-10 02:42:00	4.94	62.13
2026-04-10 02:47:00	5.35	86.78
2026-04-10 02:52:00	5.08	51.87
2026-04-10 02:57:00	5.11	84.73
2026-04-10 03:02:00	5.21	54.98
2026-04-10 03:07:00	4.88	79.70
2026-04-10 03:12:00	5.32	61.57
2026-04-10 03:17:00	4.94	73.04
2026-04-10 03:22:00	5.31	72.48
2026-04-10 03:27:00	4.88	65.28
2026-04-10 03:32:00	5.29	85.57
2026-04-10 03:37:00	5.07	53.08

2026-04-10 03:42:00	5.15	85.77
2026-04-10 03:47:00	5.16	53.89
2026-04-10 03:52:00	5.02	81.15
2026-04-10 03:57:00	5.32	58.95
2026-04-10 04:02:00	4.89	74.79
2026-04-10 04:07:00	5.31	68.56
2026-04-10 04:12:00	4.96	68.19
2026-04-10 04:17:00	5.25	82.18
2026-04-10 04:22:00	4.94	58.02
2026-04-10 04:27:00	5.13	86.84
2026-04-10 04:32:00	5.15	52.44
2026-04-10 04:37:00	5.12	83.46
2026-04-10 04:42:00	5.19	56.68
2026-04-10 04:47:00	4.95	78.29
2026-04-10 04:52:00	5.33	62.12
2026-04-10 04:57:00	4.89	69.67
2026-04-10 05:02:00	5.05	84.05
2026-04-10 05:07:00	5.22	57.01
2026-04-10 05:12:00	4.89	78.19
2026-04-10 05:17:00	5.38	63.16
2026-04-10 05:22:00	4.89	71.45
2026-04-10 05:27:00	5.39	75.43
2026-04-10 05:32:00	4.98	63.56
2026-04-10 05:37:00	5.15	86.36
2026-04-10 05:42:00	5.13	52.09
2026-04-10 05:47:00	5.16	85.24
2026-04-10 05:52:00	5.23	54.07
2026-04-10 05:57:00	5.08	80.93
2026-04-10 06:02:00	5.32	59.42
2026-04-10 06:07:00	4.92	74.51
2026-04-10 06:12:00	5.35	68.41
2026-04-10 06:17:00	4.95	67.37
2026-04-10 06:22:00	5.32	82.69
2026-04-10 06:27:00	5.01	56.06
2026-04-10 06:32:00	5.16	86.54
2026-04-10 06:37:00	5.05	52.57
2026-04-10 06:42:00	4.99	83.08
2026-04-10 06:47:00	5.22	56.82
2026-04-10 06:52:00	4.87	76.91
2026-04-10 06:57:00	5.32	64.25
2026-04-10 07:02:00	4.91	70.16
2026-04-10 07:07:00	5.32	77.49
2026-04-10 07:12:00	5.05	61.61
2026-04-10 07:17:00	5.21	86.89
2026-04-10 07:22:00	5.18	51.65
2026-04-10 07:27:00	5.01	84.04
2026-04-10 07:32:00	5.26	55.52
2026-04-10 07:37:00	4.92	78.91
2026-04-10 07:42:00	5.32	62.22
2026-04-10 07:47:00	4.98	71.97
2026-04-10 07:52:00	5.28	75.16
2026-04-10 07:57:00	4.96	63.91
2026-04-10 08:02:00	5.25	86.63
2026-04-10 08:07:00	5.07	52.39
2026-04-10 08:12:00	5.09	85.19

2026-04-10 08:17:00	5.22	54.39
2026-04-10 08:22:00	4.89	80.10
2026-04-10 08:27:00	5.39	61.05
2026-04-10 08:32:00	4.81	73.10
2026-04-10 08:37:00	5.23	73.34
2026-04-10 08:42:00	4.96	65.08
2026-04-10 08:47:00	5.26	86.56
2026-04-10 08:52:00	5.11	52.21
2026-04-10 08:57:00	5.05	84.85
2026-04-10 09:02:00	5.28	55.65
2026-04-10 09:07:00	4.87	79.32
2026-04-10 09:12:00	5.35	63.06
2026-04-10 09:17:00	4.84	71.50
2026-04-10 09:22:00	5.28	78.02
2026-04-10 09:27:00	4.91	62.44
2026-04-10 09:32:00	5.18	87.15
2026-04-10 09:37:00	5.02	51.99
2026-04-10 09:42:00	4.96	83.68
2026-04-10 09:47:00	5.25	56.86
2026-04-10 09:52:00	4.89	77.37
2026-04-10 09:57:00	5.29	66.25
2026-04-10 10:02:00	4.87	69.83
2026-04-10 10:07:00	5.32	82.94
2026-04-10 10:12:00	4.98	58.25
2026-04-10 10:17:00	5.13	86.84
2026-04-10 10:22:00	5.11	53.37
2026-04-10 10:27:00	4.98	82.61
2026-04-10 10:32:00	5.29	58.14
2026-04-10 10:37:00	4.82	76.25
2026-04-10 10:42:00	5.28	68.23
2026-04-10 10:47:00	4.92	68.46
2026-04-10 10:52:00	5.31	84.60
2026-04-10 10:57:00	4.98	56.53
2026-04-10 11:02:00	5.08	86.34
2026-04-10 11:07:00	5.15	53.34
2026-04-10 11:12:00	4.91	81.71
2026-04-10 11:17:00	5.23	59.00
2026-04-10 11:22:00	4.80	74.93
2026-04-10 11:27:00	5.35	70.37
2026-04-10 11:32:00	4.91	67.63
2026-04-10 11:37:00	5.23	84.78
2026-04-10 11:42:00	4.92	55.25
2026-04-10 11:47:00	5.16	86.10
2026-04-10 11:52:00	5.16	54.37
2026-04-10 11:57:00	4.91	81.01
2026-04-10 12:02:00	5.25	59.93
2026-04-10 12:07:00	4.94	74.97
2026-04-10 12:12:00	5.32	70.02
2026-04-10 12:17:00	4.91	67.33
2026-04-10 12:22:00	5.33	85.23
2026-04-10 12:27:00	4.95	53.91
2026-04-10 12:32:00	5.09	86.09
2026-04-10 12:37:00	5.19	54.56
2026-04-10 12:42:00	4.82	80.92
2026-04-10 12:47:00	5.25	60.24

2026-04-10 12:52:00	4.92	73.94
2026-04-10 12:57:00	5.29	71.11
2026-04-10 13:02:00	4.92	66.74
2026-04-10 13:07:00	5.22	85.74
2026-04-10 13:12:00	5.04	53.13
2026-04-10 13:17:00	5.09	85.63
2026-04-10 13:22:00	5.11	54.53
2026-04-10 13:27:00	4.96	81.11
2026-04-10 13:32:00	5.28	59.63
2026-04-10 13:37:00	4.89	74.00
2026-04-10 13:42:00	5.31	71.58
2026-04-10 13:47:00	4.84	65.86
2026-04-10 13:52:00	5.29	85.91
2026-04-10 13:57:00	5.08	53.09
2026-04-10 14:02:00	5.22	85.48
2026-04-10 14:07:00	5.25	54.70
2026-04-10 14:12:00	4.88	79.92
2026-04-10 14:17:00	5.32	61.25
2026-04-10 14:22:00	4.88	72.16
2026-04-10 14:27:00	5.23	77.32
2026-04-10 14:32:00	4.94	62.06
2026-04-10 14:37:00	5.22	87.18
2026-04-10 14:42:00	5.02	52.26
2026-04-10 14:47:00	5.05	83.34
2026-04-10 14:52:00	5.28	57.12
2026-04-10 14:57:00	4.84	77.17
2026-04-10 15:02:00	5.25	66.55
2026-04-10 15:07:00	4.81	69.15
2026-04-10 15:12:00	5.31	83.37
2026-04-10 15:17:00	4.88	57.42
2026-04-10 15:22:00	5.19	86.87
2026-04-10 15:27:00	5.16	53.45
2026-04-10 15:32:00	4.95	81.93
2026-04-10 15:37:00	5.39	59.04
2026-04-10 15:42:00	4.81	75.26
2026-04-10 15:47:00	5.36	70.39
2026-04-10 15:52:00	4.84	66.70
2026-04-10 15:57:00	5.32	86.34
2026-04-10 16:02:00	5.13	53.23
2026-04-10 16:07:00	5.08	85.30
2026-04-10 16:12:00	5.23	54.88
2026-04-10 16:17:00	4.99	79.95
2026-04-10 16:22:00	5.31	62.13
2026-04-10 16:27:00	4.87	72.46
2026-04-10 16:32:00	5.31	76.53
2026-04-10 16:37:00	4.87	63.71
2026-04-10 16:42:00	5.16	86.98
2026-04-10 16:47:00	5.01	51.71
2026-04-10 16:52:00	5.04	84.25
2026-04-10 16:57:00	5.22	56.01
2026-04-10 17:02:00	4.87	78.21
2026-04-10 17:07:00	5.36	64.80
2026-04-10 17:12:00	4.91	70.26
2026-04-10 17:17:00	5.32	80.70
2026-04-10 17:22:00	4.96	59.11

2026-04-10 17:27:00	5.21	86.79
2026-04-10 17:32:00	5.12	52.63
2026-04-10 17:37:00	4.95	82.09
2026-04-10 17:42:00	5.36	59.11
2026-04-10 17:47:00	4.94	75.11
2026-04-10 17:52:00	5.31	70.74
2026-04-10 17:57:00	4.85	67.07
2026-04-10 18:02:00	5.36	85.36
2026-04-10 18:07:00	4.98	54.56
2026-04-10 18:12:00	5.11	86.00
2026-04-10 18:17:00	5.07	54.14
2026-04-10 18:22:00	4.99	81.04
2026-04-10 18:27:00	5.31	60.14
2026-04-10 18:32:00	4.87	73.69
2026-04-10 18:37:00	5.31	72.60
2026-04-10 18:42:00	4.91	65.67
2026-04-10 18:47:00	5.31	86.09
2026-04-10 18:52:00	5.05	52.41
2026-04-10 18:57:00	5.09	85.21
2026-04-10 19:02:00	5.18	55.15
2026-04-10 19:07:00	4.81	74.38
2026-04-10 19:12:00	5.29	86.02
2026-04-10 19:17:00	5.07	51.93
2026-04-10 19:22:00	5.01	84.20
2026-04-10 19:27:00	5.22	56.21
2026-04-10 19:32:00	4.89	78.72
2026-04-10 19:37:00	5.36	64.14
2026-04-10 19:42:00	4.91	71.22
2026-04-10 19:47:00	5.21	76.95
2026-04-10 19:52:00	4.95	63.17
2026-04-10 19:57:00	5.25	86.66
2026-04-10 20:02:00	5.21	51.87
2026-04-10 20:07:00	4.99	84.24
2026-04-10 20:12:00	5.22	55.88
2026-04-10 20:17:00	4.94	78.75
2026-04-10 20:22:00	5.31	62.85
2026-04-10 20:27:00	4.91	71.17
2026-04-10 20:32:00	5.16	75.98
2026-04-10 20:37:00	4.92	62.68
2026-04-10 20:42:00	5.18	86.82
2026-04-10 20:47:00	4.99	51.62
2026-04-10 20:52:00	4.98	84.02
2026-04-10 20:57:00	5.21	56.72
2026-04-10 21:02:00	4.95	77.14
2026-04-10 21:07:00	5.31	64.82
2026-04-10 21:12:00	4.82	70.37
2026-04-10 21:17:00	5.26	76.79
2026-04-10 21:22:00	4.89	60.89
2026-04-10 21:27:00	5.23	87.03
2026-04-10 21:32:00	5.16	52.20
2026-04-10 21:37:00	4.98	83.54
2026-04-10 21:42:00	5.15	56.79
2026-04-10 21:47:00	4.92	77.17
2026-04-10 21:52:00	5.35	65.60
2026-04-10 21:57:00	4.92	69.50

2026-04-10 22:02:00	5.23	79.91
2026-04-10 22:07:00	5.05	58.29
2026-04-10 22:12:00	5.16	86.73
2026-04-10 22:17:00	5.15	52.81
2026-04-10 22:22:00	5.05	83.40
2026-04-10 22:27:00	5.23	56.44
2026-04-10 22:32:00	4.92	78.18
2026-04-10 22:37:00	5.36	63.21
2026-04-10 22:42:00	4.91	70.92
2026-04-10 22:47:00	5.38	76.25
2026-04-10 22:52:00	4.92	61.57
2026-04-10 22:57:00	5.26	86.89
2026-04-10 23:02:00	5.11	51.68
2026-04-10 23:07:00	5.02	83.80
2026-04-10 23:12:00	5.32	56.75
2026-04-10 23:17:00	5.05	77.87
2026-04-10 23:22:00	5.31	63.59
2026-04-10 23:27:00	4.88	70.98
2026-04-10 23:32:00	5.32	77.30
2026-04-10 23:37:00	5.04	61.19
2026-04-10 23:42:00	5.38	86.68
2026-04-10 23:47:00	5.13	51.90
2026-04-10 23:52:00	5.05	84.10
2026-04-10 23:57:00	5.32	56.13
2026-04-11 00:02:00	4.96	78.04
2026-04-11 00:07:00	5.28	62.96
2026-04-11 00:12:00	4.85	70.94
2026-04-11 00:17:00	5.28	76.84
2026-04-11 00:22:00	4.94	61.74
2026-04-11 00:27:00	5.33	86.68
2026-04-11 00:32:00	5.12	51.80
2026-04-11 00:37:00	5.01	83.53
2026-04-11 00:42:00	5.28	56.53
2026-04-11 00:47:00	4.92	77.14
2026-04-11 00:52:00	5.31	64.60
2026-04-11 00:57:00	4.92	69.72
2026-04-11 01:02:00	5.31	79.15
2026-04-11 01:07:00	4.95	59.63
2026-04-11 01:12:00	5.19	86.83
2026-04-11 01:17:00	5.13	51.98
2026-04-11 01:22:00	4.98	83.35
2026-04-11 01:27:00	5.22	57.15
2026-04-11 01:32:00	4.88	77.20
2026-04-11 01:37:00	5.32	65.59
2026-04-11 01:42:00	4.84	69.53
2026-04-11 01:47:00	5.29	79.64
2026-04-11 01:52:00	4.98	59.48
2026-04-11 01:57:00	5.25	86.88
2026-04-11 02:02:00	5.11	51.88
2026-04-11 02:07:00	4.99	83.52
2026-04-11 02:12:00	5.18	56.27
2026-04-11 02:17:00	4.95	78.17
2026-04-11 02:22:00	5.39	62.92
2026-04-11 02:27:00	4.95	71.70
2026-04-11 02:32:00	5.25	75.08

2026-04-11 02:37:00	4.80	63.76
2026-04-11 02:42:00	5.39	86.73
2026-04-11 02:47:00	4.99	51.90
2026-04-11 02:52:00	5.01	84.94
2026-04-11 02:57:00	5.19	54.82
2026-04-11 03:02:00	4.95	80.31
2026-04-11 03:07:00	5.25	61.09
2026-04-11 03:12:00	4.92	73.64
2026-04-11 03:17:00	5.35	70.90
2026-04-11 03:22:00	4.94	66.44
2026-04-11 03:27:00	5.26	85.61
2026-04-11 03:32:00	4.99	53.28
2026-04-11 03:37:00	5.12	85.59
2026-04-11 03:42:00	5.18	54.06
2026-04-11 03:47:00	4.98	81.23
2026-04-11 03:52:00	5.25	59.25
2026-04-11 03:57:00	4.92	74.88
2026-04-11 04:02:00	5.31	68.11
2026-04-11 04:07:00	4.89	67.96
2026-04-11 04:12:00	5.35	82.62
2026-04-11 04:17:00	4.96	57.58
2026-04-11 04:22:00	5.19	86.72
2026-04-11 04:27:00	5.21	52.54
2026-04-11 04:32:00	5.01	83.25
2026-04-11 04:37:00	5.28	56.87
2026-04-11 04:42:00	4.89	77.65
2026-04-11 04:47:00	5.28	64.44
2026-04-11 04:52:00	4.82	70.42
2026-04-11 04:57:00	5.29	78.13
2026-04-11 05:02:00	4.94	61.79
2026-04-11 05:07:00	5.22	86.79
2026-04-11 05:12:00	5.04	51.77
2026-04-11 05:17:00	4.98	84.87
2026-04-11 05:22:00	5.22	54.93
2026-04-11 05:27:00	4.89	80.08
2026-04-11 05:32:00	5.36	61.07
2026-04-11 05:37:00	4.89	73.46
2026-04-11 05:42:00	5.23	70.92
2026-04-11 05:47:00	4.95	66.89
2026-04-11 05:52:00	5.26	83.04
2026-04-11 05:57:00	5.07	57.45
2026-04-11 06:02:00	5.19	86.73
2026-04-11 06:07:00	5.04	52.56
2026-04-11 06:12:00	5.12	83.12
2026-04-11 06:17:00	5.23	56.73
2026-04-11 06:22:00	4.88	77.80
2026-04-11 06:27:00	5.25	64.09
2026-04-11 06:32:00	4.91	71.07
2026-04-11 06:37:00	5.32	75.95
2026-04-11 06:42:00	4.89	62.95
2026-04-11 06:47:00	5.29	86.70
2026-04-11 06:52:00	5.13	52.01
2026-04-11 06:57:00	4.98	84.89
2026-04-11 07:02:00	5.13	54.66
2026-04-11 07:07:00	4.87	80.28

2026-04-11 07:12:00	5.25	60.16
2026-04-11 07:17:00	4.89	74.73
2026-04-11 07:22:00	5.28	69.59
2026-04-11 07:27:00	4.85	67.71
2026-04-11 07:32:00	5.25	83.78
2026-04-11 07:37:00	4.95	55.37
2026-04-11 07:42:00	5.13	86.31
2026-04-11 07:47:00	5.13	53.50
2026-04-11 07:52:00	4.96	82.42
2026-04-11 07:57:00	5.31	57.92
2026-04-11 08:02:00	4.88	76.37
2026-04-11 08:07:00	5.23	67.34
2026-04-11 08:12:00	4.84	68.65
2026-04-11 08:17:00	5.36	83.22
2026-04-11 08:22:00	5.04	58.04
2026-04-11 08:27:00	5.13	86.54
2026-04-11 08:32:00	5.19	53.06
2026-04-11 08:37:00	5.08	82.15
2026-04-11 08:42:00	5.28	58.63
2026-04-11 08:47:00	4.84	75.21
2026-04-11 08:52:00	5.31	70.90
2026-04-11 08:57:00	4.87	65.20
2026-04-11 09:02:00	4.99	82.12
2026-04-11 09:07:00	5.28	62.36
2026-04-11 09:12:00	4.84	72.85
2026-04-11 09:17:00	5.22	75.08
2026-04-11 09:22:00	4.88	63.92
2026-04-11 09:27:00	5.16	87.01
2026-04-11 09:32:00	5.04	51.58
2026-04-11 09:37:00	5.05	84.13
2026-04-11 09:42:00	5.23	56.54
2026-04-11 09:47:00	4.88	77.77
2026-04-11 09:52:00	5.33	65.82
2026-04-11 09:57:00	4.84	69.97
2026-04-11 10:02:00	5.26	81.60
2026-04-11 10:07:00	4.94	59.84
2026-04-11 10:12:00	5.08	87.02
2026-04-11 10:17:00	5.09	52.80
2026-04-11 10:22:00	4.99	82.52
2026-04-11 10:27:00	5.21	58.87
2026-04-11 10:32:00	4.84	75.88
2026-04-11 10:37:00	5.32	69.90
2026-04-11 10:42:00	4.89	68.37
2026-04-11 10:47:00	5.29	84.80
2026-04-11 10:52:00	5.02	55.78
2026-04-11 10:57:00	5.12	86.25
2026-04-11 11:02:00	5.12	53.82
2026-04-11 11:07:00	4.88	80.99
2026-04-11 11:12:00	5.29	60.46
2026-04-11 11:17:00	4.80	74.20
2026-04-11 11:22:00	5.21	72.91
2026-04-11 11:27:00	4.89	65.56
2026-04-11 11:32:00	5.22	86.84
2026-04-11 11:37:00	4.99	52.63
2026-04-11 11:42:00	5.15	85.20

2026-04-11 11:47:00	5.26	55.08
2026-04-11 11:52:00	4.95	80.28
2026-04-11 11:57:00	5.26	61.84
2026-04-11 12:02:00	4.87	72.85
2026-04-11 12:07:00	5.25	74.99
2026-04-11 12:12:00	4.91	64.10
2026-04-11 12:17:00	5.25	87.22
2026-04-11 12:22:00	5.05	51.79
2026-04-11 12:27:00	5.01	84.58
2026-04-11 12:32:00	5.12	55.33
2026-04-11 12:37:00	4.98	79.75
2026-04-11 12:42:00	5.26	62.08
2026-04-11 12:47:00	4.89	72.76
2026-04-11 12:52:00	5.23	75.29
2026-04-11 12:57:00	4.95	64.77
2026-04-11 13:02:00	5.28	86.33
2026-04-11 13:07:00	5.11	52.03
2026-04-11 13:12:00	5.05	84.96
2026-04-11 13:17:00	5.22	55.07
2026-04-11 13:22:00	5.04	80.17
2026-04-11 13:27:00	5.26	60.78
2026-04-11 13:32:00	4.88	73.39
2026-04-11 13:37:00	5.32	71.89
2026-04-11 13:42:00	4.98	65.70
2026-04-11 13:47:00	5.31	86.30
2026-04-11 13:52:00	5.05	52.42
2026-04-11 13:57:00	5.12	85.33
2026-04-11 14:02:00	5.19	54.98
2026-04-11 14:07:00	4.89	79.37
2026-04-11 14:12:00	5.33	62.35
2026-04-11 14:17:00	4.80	71.89
2026-04-11 14:22:00	5.26	76.26
2026-04-11 14:27:00	4.94	63.09
2026-04-11 14:32:00	5.22	87.04
2026-04-11 14:37:00	5.09	51.70
2026-04-11 14:42:00	4.99	84.12
2026-04-11 14:47:00	5.21	56.81
2026-04-11 14:52:00	4.92	78.25
2026-04-11 14:57:00	5.21	63.48
2026-04-11 15:02:00	4.87	71.57
2026-04-11 15:07:00	5.21	76.06
2026-04-11 15:12:00	4.98	62.21
2026-04-11 15:17:00	5.16	87.04
2026-04-11 15:22:00	5.08	51.89
2026-04-11 15:27:00	5.02	83.80
2026-04-11 15:32:00	5.25	56.53
2026-04-11 15:37:00	4.87	77.11
2026-04-11 15:42:00	5.31	65.98
2026-04-11 15:47:00	4.95	68.75
2026-04-11 15:52:00	5.31	83.44
2026-04-11 15:57:00	5.01	54.98
2026-04-11 16:02:00	5.21	86.34
2026-04-11 16:07:00	5.16	54.16
2026-04-11 16:12:00	5.04	80.99
2026-04-11 16:17:00	5.29	59.90

2026-04-11 16:22:00	4.89	74.42
2026-04-11 16:27:00	5.29	69.89
2026-04-11 16:32:00	4.89	66.19
2026-04-11 16:37:00	5.25	85.92
2026-04-11 16:42:00	4.98	52.41
2026-04-11 16:47:00	5.13	85.08
2026-04-11 16:52:00	5.23	54.71
2026-04-11 16:57:00	4.92	79.70
2026-04-11 17:02:00	5.32	62.11
2026-04-11 17:07:00	4.84	70.90
2026-04-11 17:12:00	5.38	78.59
2026-04-11 17:17:00	4.95	60.62
2026-04-11 17:22:00	5.25	86.88
2026-04-11 17:27:00	5.09	52.23
2026-04-11 17:32:00	5.01	83.44
2026-04-11 17:37:00	5.23	56.86
2026-04-11 17:42:00	4.91	76.66
2026-04-11 17:47:00	5.28	66.66
2026-04-11 17:52:00	4.88	68.72
2026-04-11 17:57:00	5.29	81.71
2026-04-11 18:02:00	4.98	56.68
2026-04-11 18:07:00	5.13	86.40
2026-04-11 18:12:00	5.16	53.01
2026-04-11 18:17:00	4.96	81.72
2026-04-11 18:22:00	5.26	59.38
2026-04-11 18:27:00	4.91	74.92
2026-04-11 18:32:00	5.39	70.46
2026-04-11 18:37:00	4.94	66.84
2026-04-11 18:42:00	5.35	85.10
2026-04-11 18:47:00	5.05	54.48
2026-04-11 18:52:00	5.15	86.16
2026-04-11 18:57:00	5.09	53.84
2026-04-11 19:02:00	4.94	81.32
2026-04-11 19:07:00	5.25	59.67
2026-04-11 19:12:00	4.85	74.40
2026-04-11 19:17:00	5.26	70.85
2026-04-11 19:22:00	4.91	66.91
2026-04-11 19:27:00	5.26	85.63
2026-04-11 19:32:00	5.04	53.90
2026-04-11 19:37:00	5.07	85.93
2026-04-11 19:42:00	5.18	54.41
2026-04-11 19:47:00	4.96	80.83
2026-04-11 19:52:00	5.28	60.03
2026-04-11 19:57:00	4.87	74.53
2026-04-11 20:02:00	5.35	70.88
2026-04-11 20:07:00	4.88	66.75
2026-04-11 20:12:00	5.33	86.29
2026-04-11 20:17:00	5.01	53.71
2026-04-11 20:22:00	5.15	85.56
2026-04-11 20:27:00	5.12	53.98
2026-04-11 20:32:00	4.91	81.51
2026-04-11 20:37:00	5.22	60.03
2026-04-11 20:42:00	4.82	74.45
2026-04-11 20:47:00	5.31	71.23
2026-04-11 20:52:00	4.91	66.64

2026-04-11 20:57:00	5.21	85.96
2026-04-11 21:02:00	4.99	53.59
2026-04-11 21:07:00	4.99	85.77
2026-04-11 21:12:00	5.16	54.26
2026-04-11 21:17:00	4.91	81.16
2026-04-11 21:22:00	5.19	59.36
2026-04-11 21:27:00	4.88	75.14
2026-04-11 21:32:00	5.38	69.61
2026-04-11 21:37:00	4.84	68.08
2026-04-11 21:42:00	5.33	83.44
2026-04-11 21:47:00	4.99	57.02
2026-04-11 21:52:00	5.18	86.54
2026-04-11 21:57:00	5.19	52.96
2026-04-11 22:02:00	4.89	82.28
2026-04-11 22:07:00	5.29	58.09
2026-04-11 22:12:00	4.88	76.45
2026-04-11 22:17:00	5.26	67.08
2026-04-11 22:22:00	4.96	69.14
2026-04-11 22:27:00	5.33	81.09
2026-04-11 22:32:00	4.89	58.90
2026-04-11 22:37:00	5.15	87.05
2026-04-11 22:42:00	5.12	52.57
2026-04-11 22:47:00	4.99	83.38
2026-04-11 22:52:00	5.31	56.89
2026-04-11 22:57:00	4.89	77.76
2026-04-11 23:02:00	5.25	64.12
2026-04-11 23:07:00	4.85	69.28
2026-04-11 23:12:00	4.98	84.00
2026-04-11 23:17:00	5.32	57.71
2026-04-11 23:22:00	4.91	77.82
2026-04-11 23:27:00	5.28	64.15
2026-04-11 23:32:00	4.84	70.94
2026-04-11 23:37:00	5.31	77.69
2026-04-11 23:42:00	4.87	62.42
2026-04-11 23:47:00	5.29	86.99
2026-04-11 23:52:00	5.04	51.81
2026-04-11 23:57:00	5.09	84.93
2026-04-12 00:02:00	5.22	55.06
2026-04-12 00:07:00	4.92	80.19
2026-04-12 00:12:00	5.23	60.33
2026-04-12 00:17:00	4.82	74.14
2026-04-12 00:22:00	5.33	70.35
2026-04-12 00:27:00	4.91	66.83
2026-04-12 00:32:00	5.31	84.65
2026-04-12 00:37:00	4.94	54.64
2026-04-12 00:42:00	5.11	86.20
2026-04-12 00:47:00	5.28	53.56
2026-04-12 00:52:00	4.95	81.28
2026-04-12 00:57:00	5.26	59.74
2026-04-12 01:02:00	4.87	74.66
2026-04-12 01:07:00	5.33	69.04
2026-04-12 01:12:00	4.84	67.71
2026-04-12 01:17:00	5.31	83.92
2026-04-12 01:22:00	4.88	55.32
2026-04-12 01:27:00	5.22	86.53

2026-04-12 01:32:00	5.23	52.88
2026-04-12 01:37:00	4.98	82.55
2026-04-12 01:42:00	5.22	57.60
2026-04-12 01:47:00	4.84	76.80
2026-04-12 01:52:00	5.25	64.56
2026-04-12 01:57:00	4.91	70.18
2026-04-12 02:02:00	5.36	76.85
2026-04-12 02:07:00	4.84	61.47
2026-04-12 02:12:00	5.18	86.90
2026-04-12 02:17:00	5.08	51.59
2026-04-12 02:22:00	5.04	84.17
2026-04-12 02:27:00	5.21	55.28
2026-04-12 02:32:00	4.94	79.38
2026-04-12 02:37:00	5.32	61.74
2026-04-12 02:42:00	4.96	72.25
2026-04-12 02:47:00	5.33	73.08
2026-04-12 02:52:00	4.84	65.15
2026-04-12 02:57:00	5.28	85.47
2026-04-12 03:02:00	4.98	52.81
2026-04-12 03:07:00	5.05	85.70
2026-04-12 03:12:00	5.13	54.16
2026-04-12 03:17:00	5.01	81.43
2026-04-12 03:22:00	5.36	58.16
2026-04-12 03:27:00	4.89	75.52
2026-04-12 03:32:00	5.36	67.10
2026-04-12 03:37:00	5.01	68.76
2026-04-12 03:42:00	5.29	79.63
2026-04-12 03:47:00	4.81	59.17
2026-04-12 03:52:00	5.28	86.91
2026-04-12 03:57:00	5.13	51.78
2026-04-12 04:02:00	5.02	83.85
2026-04-12 04:07:00	5.18	55.35
2026-04-12 04:12:00	4.89	79.10
2026-04-12 04:17:00	5.29	61.15
2026-04-12 04:22:00	4.92	73.15
2026-04-12 04:27:00	5.26	71.39
2026-04-12 04:32:00	4.94	65.87
2026-04-12 04:37:00	5.28	85.10
2026-04-12 04:42:00	5.04	54.11
2026-04-12 04:47:00	5.16	86.16
2026-04-12 04:52:00	5.15	53.42
2026-04-12 04:57:00	4.99	82.15
2026-04-12 05:02:00	5.28	57.47
2026-04-12 05:07:00	4.87	76.83
2026-04-12 05:12:00	5.29	66.13
2026-04-12 05:17:00	4.87	69.12
2026-04-12 05:22:00	5.26	80.36
2026-04-12 05:27:00	4.94	60.60
2026-04-12 05:32:00	5.19	86.97
2026-04-12 05:37:00	5.12	51.89
2026-04-12 05:42:00	5.16	84.26
2026-04-12 05:47:00	5.15	55.72
2026-04-12 05:52:00	4.89	78.88
2026-04-12 05:57:00	5.33	62.57
2026-04-12 06:02:00	4.91	71.78

2026-04-12 06:07:00	5.32	74.20
2026-04-12 06:12:00	4.96	65.00
2026-04-12 06:17:00	5.31	85.76
2026-04-12 06:22:00	5.04	54.35
2026-04-12 06:27:00	5.12	86.07
2026-04-12 06:32:00	5.13	53.48
2026-04-12 06:37:00	4.95	82.31
2026-04-12 06:42:00	5.25	57.84
2026-04-12 06:47:00	4.88	76.48
2026-04-12 06:52:00	5.32	66.33
2026-04-12 06:57:00	4.88	69.42
2026-04-12 07:02:00	5.18	81.12
2026-04-12 07:07:00	4.94	59.56
2026-04-12 07:12:00	5.16	87.10
2026-04-12 07:17:00	5.04	52.33
2026-04-12 07:22:00	4.96	83.71
2026-04-12 07:27:00	5.25	56.97
2026-04-12 07:32:00	4.94	78.16
2026-04-12 07:37:00	5.29	64.05
2026-04-12 07:42:00	4.88	71.36
2026-04-12 07:47:00	5.33	77.74
2026-04-12 07:52:00	5.01	63.05
2026-04-12 07:57:00	5.31	86.72
2026-04-12 08:02:00	5.04	52.02
2026-04-12 08:07:00	5.08	85.11
2026-04-12 08:12:00	5.23	54.77
2026-04-12 08:17:00	5.01	80.22
2026-04-12 08:22:00	5.31	60.65
2026-04-12 08:27:00	4.89	73.30
2026-04-12 08:32:00	5.26	72.94
2026-04-12 08:37:00	4.87	65.63
2026-04-12 08:42:00	5.23	86.02
2026-04-12 08:47:00	4.99	52.47
2026-04-12 08:52:00	5.18	85.39
2026-04-12 08:57:00	5.15	54.26
2026-04-12 09:02:00	4.98	80.37
2026-04-12 09:07:00	5.29	61.09
2026-04-12 09:12:00	4.89	73.02
2026-04-12 09:17:00	5.28	73.54
2026-04-12 09:22:00	4.82	64.93
2026-04-12 09:27:00	5.22	86.97
2026-04-12 09:32:00	5.01	52.26
2026-04-12 09:37:00	5.07	85.23
2026-04-12 09:42:00	5.22	54.29
2026-04-12 09:47:00	5.02	80.49
2026-04-12 09:52:00	5.28	60.27
2026-04-12 09:57:00	4.78	73.46
2026-04-12 10:02:00	5.35	72.66
2026-04-12 10:07:00	4.94	66.02
2026-04-12 10:12:00	5.32	86.43
2026-04-12 10:17:00	4.99	53.55
2026-04-12 10:22:00	5.16	85.68
2026-04-12 10:27:00	5.18	54.44
2026-04-12 10:32:00	4.99	80.96
2026-04-12 10:37:00	5.22	60.03

2026-04-12 10:42:00	4.84	74.00
2026-04-12 10:47:00	5.33	71.57
2026-04-12 10:52:00	4.91	65.94
2026-04-12 10:57:00	5.29	85.78
2026-04-12 11:02:00	4.94	53.13
2026-04-12 11:07:00	5.15	85.67
2026-04-12 11:12:00	5.23	54.74
2026-04-12 11:17:00	4.91	80.32
2026-04-12 11:22:00	5.35	60.28
2026-04-12 11:27:00	4.77	73.37
2026-04-12 11:32:00	5.31	72.60
2026-04-12 11:37:00	4.98	65.77
2026-04-12 11:42:00	5.23	86.25
2026-04-12 11:47:00	5.09	52.29
2026-04-12 11:52:00	5.12	85.22
2026-04-12 11:57:00	5.18	54.37
2026-04-12 12:02:00	5.01	80.38
2026-04-12 12:07:00	5.33	60.90
2026-04-12 12:12:00	4.96	73.95
2026-04-12 12:17:00	5.23	71.20
2026-04-12 12:22:00	4.87	66.35
2026-04-12 12:27:00	5.28	85.75
2026-04-12 12:32:00	4.98	53.26
2026-04-12 12:37:00	5.09	85.72
2026-04-12 12:42:00	5.21	54.05
2026-04-12 12:47:00	4.96	80.78
2026-04-12 12:52:00	5.32	59.80
2026-04-12 12:57:00	4.88	73.86
2026-04-12 13:02:00	5.31	72.57
2026-04-12 13:07:00	4.87	65.13
2026-04-12 13:12:00	4.95	82.19
2026-04-12 13:17:00	5.31	62.37
2026-04-12 13:22:00	4.87	72.69
2026-04-12 13:27:00	5.33	76.18
2026-04-12 13:32:00	4.88	64.32
2026-04-12 13:37:00	5.32	87.10
2026-04-12 13:42:00	5.08	52.15
2026-04-12 13:47:00	5.07	85.19
2026-04-12 13:52:00	5.25	54.71
2026-04-12 13:57:00	4.95	80.50
2026-04-12 14:02:00	5.29	60.54
2026-04-12 14:07:00	4.84	74.05
2026-04-12 14:12:00	5.33	71.76
2026-04-12 14:17:00	4.82	66.44
2026-04-12 14:22:00	5.19	86.09
2026-04-12 14:27:00	4.96	54.01
2026-04-12 14:32:00	5.05	86.00
2026-04-12 14:37:00	5.21	53.98
2026-04-12 14:42:00	4.91	81.13
2026-04-12 14:47:00	5.35	60.69
2026-04-12 14:52:00	4.85	74.45
2026-04-12 14:57:00	5.39	70.38
2026-04-12 15:02:00	4.95	67.04
2026-04-12 15:07:00	5.31	85.65
2026-04-12 15:12:00	4.91	53.37

2026-04-12 15:17:00	5.08	85.98
2026-04-12 15:22:00	5.13	54.08
2026-04-12 15:27:00	4.99	80.83
2026-04-12 15:32:00	5.26	60.47
2026-04-12 15:37:00	4.91	73.71
2026-04-12 15:42:00	5.33	73.22
2026-04-12 15:47:00	4.95	65.83
2026-04-12 15:52:00	5.32	86.25
2026-04-12 15:57:00	5.05	53.26
2026-04-12 16:02:00	5.18	85.56
2026-04-12 16:07:00	5.22	54.84
2026-04-12 16:12:00	4.92	80.44
2026-04-12 16:17:00	5.29	60.84
2026-04-12 16:22:00	4.84	73.80
2026-04-12 16:27:00	5.31	73.00
2026-04-12 16:32:00	4.85	65.71
2026-04-12 16:37:00	5.21	86.60
2026-04-12 16:42:00	5.07	52.87
2026-04-12 16:47:00	5.04	85.48
2026-04-12 16:52:00	5.13	54.85
2026-04-12 16:57:00	4.94	80.69
2026-04-12 17:02:00	5.31	61.13
2026-04-12 17:07:00	4.82	73.57
2026-04-12 17:12:00	5.32	74.16
2026-04-12 17:17:00	4.92	65.52
2026-04-12 17:22:00	5.28	86.49
2026-04-12 17:27:00	5.02	52.07
2026-04-12 17:32:00	5.08	84.84
2026-04-12 17:37:00	5.25	55.55
2026-04-12 17:42:00	4.94	78.99
2026-04-12 17:47:00	5.25	63.65
2026-04-12 17:52:00	4.87	71.25
2026-04-12 17:57:00	5.31	78.06
2026-04-12 18:02:00	4.88	62.31
2026-04-12 18:07:00	5.21	87.22
2026-04-12 18:12:00	5.05	52.02
2026-04-12 18:17:00	5.11	83.89
2026-04-12 18:22:00	5.19	56.25
2026-04-12 18:27:00	4.94	78.75
2026-04-12 18:32:00	5.33	63.36
2026-04-12 18:37:00	4.88	71.68
2026-04-12 18:42:00	5.26	77.64
2026-04-12 18:47:00	4.92	62.39
2026-04-12 18:52:00	5.28	87.25
2026-04-12 18:57:00	5.11	51.88
2026-04-12 19:02:00	5.07	84.24
2026-04-12 19:07:00	5.21	56.67
2026-04-12 19:12:00	4.87	78.15
2026-04-12 19:17:00	5.31	63.83
2026-04-12 19:22:00	4.88	71.38
2026-04-12 19:27:00	5.32	76.67
2026-04-12 19:32:00	5.02	62.78
2026-04-12 19:37:00	5.25	86.87
2026-04-12 19:42:00	5.07	51.63
2026-04-12 19:47:00	5.04	84.41

2026-04-12 19:52:00	5.35	55.82
2026-04-12 19:57:00	4.82	78.63
2026-04-12 20:02:00	5.32	63.14
2026-04-12 20:07:00	4.92	71.81
2026-04-12 20:12:00	5.22	74.68
2026-04-12 20:17:00	4.81	63.12
2026-04-12 20:22:00	5.29	87.16
2026-04-12 20:27:00	5.11	51.77
2026-04-12 20:32:00	5.02	83.89
2026-04-12 20:37:00	5.26	56.13
2026-04-12 20:42:00	4.94	78.51
2026-04-12 20:47:00	5.25	62.71
2026-04-12 20:52:00	4.89	72.05
2026-04-12 20:57:00	5.26	75.03
2026-04-12 21:02:00	4.94	64.05
2026-04-12 21:07:00	5.22	86.81
2026-04-12 21:12:00	5.08	51.94
2026-04-12 21:17:00	5.09	84.97
2026-04-12 21:22:00	5.21	55.19
2026-04-12 21:27:00	4.89	79.67
2026-04-12 21:32:00	5.25	62.23
2026-04-12 21:37:00	4.96	72.48
2026-04-12 21:42:00	5.35	75.19
2026-04-12 21:47:00	4.99	64.66
2026-04-12 21:52:00	5.31	86.44
2026-04-12 21:57:00	5.08	52.08
2026-04-12 22:02:00	5.16	85.32
2026-04-12 22:07:00	5.13	54.76
2026-04-12 22:12:00	4.95	80.80
2026-04-12 22:17:00	5.19	60.21
2026-04-12 22:22:00	4.89	73.96
2026-04-12 22:27:00	5.36	71.02
2026-04-12 22:32:00	4.92	67.05
2026-04-12 22:37:00	5.38	84.69
2026-04-12 22:42:00	5.01	54.81
2026-04-12 22:47:00	5.13	86.36
2026-04-12 22:52:00	5.18	53.74
2026-04-12 22:57:00	5.02	82.24
2026-04-12 23:02:00	5.31	58.12
2026-04-12 23:07:00	4.89	75.92
2026-04-12 23:12:00	5.25	67.73
2026-04-12 23:17:00	4.98	68.29
2026-04-12 23:22:00	5.28	82.72
2026-04-12 23:27:00	4.98	56.33
2026-04-12 23:32:00	5.09	86.49
2026-04-12 23:37:00	5.09	52.82
2026-04-12 23:42:00	4.96	82.69
2026-04-12 23:47:00	5.22	57.89
2026-04-12 23:52:00	4.95	76.98
2026-04-12 23:57:00	5.32	64.25
2026-04-13 00:02:00	4.81	70.73
2026-04-13 00:07:00	5.29	76.85
2026-04-13 00:12:00	4.98	63.07
2026-04-13 00:17:00	5.31	86.69
2026-04-13 00:22:00	5.12	51.54

2026-04-13 00:27:00	5.01	84.63
2026-04-13 00:32:00	5.15	55.23
2026-04-13 00:37:00	4.82	79.76
2026-04-13 00:42:00	5.28	60.85
2026-04-13 00:47:00	4.87	73.13
2026-04-13 00:52:00	5.38	72.96
2026-04-13 00:57:00	4.98	65.37
2026-04-13 01:02:00	5.35	85.98
2026-04-13 01:07:00	5.01	52.52
2026-04-13 01:12:00	5.05	85.35
2026-04-13 01:17:00	5.15	54.77
2026-04-13 01:22:00	4.84	80.66
2026-04-13 01:27:00	5.22	59.73
2026-04-13 01:32:00	4.87	74.58
2026-04-13 01:37:00	5.29	69.90
2026-04-13 01:42:00	4.85	67.33
2026-04-13 01:47:00	5.35	83.89
2026-04-13 01:52:00	4.96	54.63
2026-04-13 01:57:00	5.13	86.10
2026-04-13 02:02:00	5.18	53.71
2026-04-13 02:07:00	5.09	82.01
2026-04-13 02:12:00	5.31	58.45
2026-04-13 02:17:00	4.85	75.96
2026-04-13 02:22:00	5.36	66.67
2026-04-13 02:27:00	4.89	69.54
2026-04-13 02:32:00	5.39	78.77
2026-04-13 02:37:00	4.91	60.83
2026-04-13 02:42:00	5.25	86.85
2026-04-13 02:47:00	4.99	51.91
2026-04-13 02:52:00	5.15	84.39
2026-04-13 02:57:00	5.19	55.53
2026-04-13 03:02:00	4.94	79.15
2026-04-13 03:07:00	5.26	61.76
2026-04-13 03:12:00	4.87	70.15
2026-04-13 03:17:00	5.08	84.31
2026-04-13 03:22:00	5.25	55.42
2026-04-13 03:27:00	4.98	80.54
2026-04-13 03:32:00	5.32	59.64
2026-04-13 03:37:00	4.82	74.96
2026-04-13 03:42:00	5.43	67.50
2026-04-13 03:47:00	4.88	68.37
2026-04-13 03:52:00	5.33	80.85
2026-04-13 03:57:00	5.02	58.65
2026-04-13 04:02:00	5.22	86.86
2026-04-13 04:07:00	5.18	52.24
2026-04-13 04:12:00	5.13	83.50
2026-04-13 04:17:00	5.29	56.49
2026-04-13 04:22:00	4.99	78.24
2026-04-13 04:27:00	5.35	62.42
2026-04-13 04:32:00	4.87	71.33
2026-04-13 04:37:00	5.28	74.14
2026-04-13 04:42:00	4.94	63.95
2026-04-13 04:47:00	5.33	85.65
2026-04-13 04:52:00	5.07	52.89
2026-04-13 04:57:00	5.13	85.89

2026-04-13 05:02:00	5.16	53.80
2026-04-13 05:07:00	4.95	81.58
2026-04-13 05:12:00	5.31	58.44
2026-04-13 05:17:00	4.88	74.96
2026-04-13 05:22:00	5.38	67.78
2026-04-13 05:27:00	4.96	67.69
2026-04-13 05:32:00	5.32	80.96
2026-04-13 05:37:00	4.99	57.80
2026-04-13 05:42:00	5.19	86.53
2026-04-13 05:47:00	5.07	52.33
2026-04-13 05:52:00	5.04	83.69
2026-04-13 05:57:00	5.29	56.36
2026-04-13 06:02:00	4.94	78.28
2026-04-13 06:07:00	5.36	63.10
2026-04-13 06:12:00	4.89	70.82
2026-04-13 06:17:00	5.33	75.87
2026-04-13 06:22:00	4.94	62.68
2026-04-13 06:27:00	5.32	86.25
2026-04-13 06:32:00	5.12	51.64
2026-04-13 06:37:00	5.13	84.64
2026-04-13 06:42:00	5.18	55.10
2026-04-13 06:47:00	4.92	79.14
2026-04-13 06:52:00	5.36	61.88
2026-04-13 06:57:00	4.91	72.36
2026-04-13 07:02:00	5.36	72.18
2026-04-13 07:07:00	4.91	65.49
2026-04-13 07:12:00	5.21	84.86
2026-04-13 07:17:00	4.99	52.90
2026-04-13 07:22:00	5.08	85.50
2026-04-13 07:27:00	5.16	53.99
2026-04-13 07:32:00	4.91	81.41
2026-04-13 07:37:00	5.38	58.80
2026-04-13 07:42:00	4.94	75.69
2026-04-13 07:47:00	5.31	66.75
2026-04-13 07:52:00	4.98	68.69
2026-04-13 07:57:00	5.32	80.88
2026-04-13 08:02:00	4.88	57.89
2026-04-13 08:07:00	5.21	86.75
2026-04-13 08:12:00	5.15	53.05
2026-04-13 08:17:00	5.01	82.49
2026-04-13 08:22:00	5.31	58.26
2026-04-13 08:27:00	4.91	75.81
2026-04-13 08:32:00	5.31	68.32
2026-04-13 08:37:00	4.96	68.11
2026-04-13 08:42:00	5.35	84.11
2026-04-13 08:47:00	5.01	54.75
2026-04-13 08:52:00	5.09	85.58
2026-04-13 08:57:00	5.23	54.42
2026-04-13 09:02:00	4.92	79.93
2026-04-13 09:07:00	5.33	62.89
2026-04-13 09:12:00	4.89	70.78
2026-04-13 09:17:00	5.28	80.64
2026-04-13 09:22:00	5.01	59.81
2026-04-13 09:27:00	5.19	86.59
2026-04-13 09:32:00	5.12	53.42

2026-04-13 09:37:00	4.96	81.73
2026-04-13 09:42:00	5.25	59.84
2026-04-13 09:47:00	4.82	74.38
2026-04-13 09:52:00	5.25	73.66
2026-04-13 09:57:00	4.81	65.04
2026-04-13 10:02:00	5.21	87.15
2026-04-13 10:07:00	5.04	51.83
2026-04-13 10:12:00	5.05	83.93
2026-04-13 10:17:00	5.23	57.63
2026-04-13 10:22:00	4.85	77.42
2026-04-13 10:27:00	5.26	66.88
2026-04-13 10:32:00	4.99	69.33
2026-04-13 10:37:00	5.26	85.81
2026-04-13 10:42:00	4.99	55.61
2026-04-13 10:47:00	5.11	86.02
2026-04-13 10:52:00	5.15	54.79
2026-04-13 10:57:00	4.89	80.29
2026-04-13 11:02:00	5.25	63.06
2026-04-13 11:07:00	4.80	72.36
2026-04-13 11:12:00	5.31	79.62
2026-04-13 11:17:00	4.88	61.82
2026-04-13 11:22:00	5.08	87.24
2026-04-13 11:27:00	5.15	53.05
2026-04-13 11:32:00	4.98	82.64
2026-04-13 11:37:00	5.28	59.79
2026-04-13 11:42:00	4.74	74.92
2026-04-13 11:47:00	5.29	74.61
2026-04-13 11:52:00	4.91	65.64
2026-04-13 11:57:00	5.21	87.39
2026-04-13 12:02:00	5.04	52.45
2026-04-13 12:07:00	5.04	84.57
2026-04-13 12:12:00	5.23	56.09
2026-04-13 12:17:00	4.94	79.18
2026-04-13 12:22:00	5.22	63.60
2026-04-13 12:27:00	4.80	71.63
2026-04-13 12:32:00	5.31	79.81
2026-04-13 12:37:00	4.91	60.96
2026-04-13 12:42:00	5.13	87.09
2026-04-13 12:47:00	5.11	53.12
2026-04-13 12:52:00	4.91	82.62
2026-04-13 12:57:00	5.23	59.10
2026-04-13 13:02:00	4.87	75.86
2026-04-13 13:07:00	5.28	69.49
2026-04-13 13:12:00	4.84	68.45
2026-04-13 13:17:00	5.26	85.48
2026-04-13 13:22:00	4.95	55.08
2026-04-13 13:27:00	5.09	86.17
2026-04-13 13:32:00	5.09	54.44
2026-04-13 13:37:00	4.96	80.54
2026-04-13 13:42:00	5.32	61.31
2026-04-13 13:47:00	4.82	73.62
2026-04-13 13:52:00	5.26	75.41
2026-04-13 13:57:00	5.01	65.56
2026-04-13 14:02:00	5.26	86.97
2026-04-13 14:07:00	5.12	52.31

2026-04-13 14:12:00	5.04	84.82
2026-04-13 14:17:00	5.19	55.93
2026-04-13 14:22:00	4.92	78.72
2026-04-13 14:27:00	5.32	64.40
2026-04-13 14:32:00	4.81	70.85
2026-04-13 14:37:00	5.32	81.14
2026-04-13 14:42:00	4.91	60.51
2026-04-13 14:47:00	5.21	87.15
2026-04-13 14:52:00	5.08	52.70
2026-04-13 14:57:00	5.01	82.57
2026-04-13 15:02:00	5.38	58.89
2026-04-13 15:07:00	4.82	75.15
2026-04-13 15:12:00	5.38	71.73
2026-04-13 15:17:00	4.91	66.87
2026-04-13 15:22:00	5.33	86.77
2026-04-13 15:27:00	5.04	52.13
2026-04-13 15:32:00	4.98	84.82
2026-04-13 15:37:00	5.22	55.60
2026-04-13 15:42:00	4.94	78.58
2026-04-13 15:47:00	5.26	64.63
2026-04-13 15:52:00	4.88	70.55
2026-04-13 15:57:00	5.23	82.06
2026-04-13 16:02:00	4.95	59.04
2026-04-13 16:07:00	5.13	87.03
2026-04-13 16:12:00	5.13	52.97
2026-04-13 16:17:00	4.98	82.30
2026-04-13 16:22:00	5.35	59.87
2026-04-13 16:27:00	4.82	74.65
2026-04-13 16:32:00	5.29	72.09
2026-04-13 16:37:00	4.87	66.53
2026-04-13 16:42:00	5.22	86.58
2026-04-13 16:47:00	5.05	52.90
2026-04-13 16:52:00	5.13	85.37
2026-04-13 16:57:00	5.18	54.92
2026-04-13 17:02:00	4.91	79.62
2026-04-13 17:07:00	5.26	63.33
2026-04-13 17:12:00	4.74	71.45
2026-04-13 17:17:00	5.21	80.20
2026-04-13 17:22:00	4.99	60.00
2026-04-13 17:27:00	4.81	80.74
2026-04-13 17:32:00	5.28	70.48
2026-04-13 17:37:00	4.92	68.13
2026-04-13 17:42:00	5.28	85.73
2026-04-13 17:47:00	4.95	55.20
2026-04-13 17:52:00	5.11	86.18
2026-04-13 17:57:00	5.09	54.41
2026-04-13 18:02:00	4.91	81.27
2026-04-13 18:07:00	5.25	60.30
2026-04-13 18:12:00	4.85	74.28
2026-04-13 18:17:00	5.33	71.33
2026-04-13 18:22:00	4.96	67.10
2026-04-13 18:27:00	5.26	85.94
2026-04-13 18:32:00	5.02	53.53
2026-04-13 18:37:00	5.15	85.68
2026-04-13 18:42:00	5.31	54.80

2026-04-13 18:47:00	4.98	80.88
2026-04-13 18:52:00	5.29	60.50
2026-04-13 18:57:00	4.88	74.04
2026-04-13 19:02:00	5.39	71.77
2026-04-13 19:07:00	4.88	66.25
2026-04-13 19:12:00	5.23	86.08
2026-04-13 19:17:00	5.12	52.31
2026-04-13 19:22:00	5.07	85.14
2026-04-13 19:27:00	5.11	55.36
2026-04-13 19:32:00	4.95	79.43
2026-04-13 19:37:00	5.44	63.30
2026-04-13 19:42:00	4.87	71.54
2026-04-13 19:47:00	5.32	75.91
2026-04-13 19:52:00	5.07	62.07
2026-04-13 19:57:00	5.18	86.97
2026-04-13 20:02:00	5.07	52.31
2026-04-13 20:07:00	5.11	83.74
2026-04-13 20:12:00	5.25	56.51
2026-04-13 20:17:00	4.91	77.61
2026-04-13 20:22:00	5.32	64.08
2026-04-13 20:27:00	4.95	70.77
2026-04-13 20:32:00	5.39	77.55
2026-04-13 20:37:00	4.99	61.28
2026-04-13 20:42:00	5.23	86.62
2026-04-13 20:47:00	5.18	51.76
2026-04-13 20:52:00	5.01	83.97
2026-04-13 20:57:00	5.22	56.30
2026-04-13 21:02:00	4.95	77.66
2026-04-13 21:07:00	5.29	64.10
2026-04-13 21:12:00	4.96	70.33
2026-04-13 21:17:00	5.32	78.03
2026-04-13 21:22:00	4.99	59.80
2026-04-13 21:27:00	5.18	86.79
2026-04-13 21:32:00	5.19	52.03
2026-04-13 21:37:00	4.98	83.25
2026-04-13 21:42:00	5.22	56.29
2026-04-13 21:47:00	4.95	78.00
2026-04-13 21:52:00	5.25	63.64
2026-04-13 21:57:00	4.92	70.97
2026-04-13 22:02:00	5.33	76.91
2026-04-13 22:07:00	4.94	62.03
2026-04-13 22:12:00	5.25	86.93
2026-04-13 22:17:00	5.08	52.12
2026-04-13 22:22:00	5.01	83.77
2026-04-13 22:27:00	5.26	56.27
2026-04-13 22:32:00	4.99	78.62
2026-04-13 22:37:00	5.33	63.28
2026-04-13 22:42:00	4.81	71.01
2026-04-13 22:47:00	5.26	77.14
2026-04-13 22:52:00	4.89	62.74
2026-04-13 22:57:00	5.21	86.86
2026-04-13 23:02:00	5.13	51.72
2026-04-13 23:07:00	5.09	84.76
2026-04-13 23:12:00	5.25	55.68
2026-04-13 23:17:00	4.92	78.93

2026-04-13 23:22:00	5.28	62.50
2026-04-13 23:27:00	4.92	72.20
2026-04-13 23:32:00	5.33	74.66
2026-04-13 23:37:00	4.96	63.90
2026-04-13 23:42:00	5.23	86.62
2026-04-13 23:47:00	5.05	51.62
2026-04-13 23:52:00	5.09	84.98
2026-04-13 23:57:00	5.13	55.12
2026-04-14 00:02:00	4.94	80.69
2026-04-14 00:07:00	5.32	59.74
2026-04-14 00:12:00	4.95	74.49
2026-04-14 00:17:00	5.33	69.36
2026-04-14 00:22:00	4.92	66.98
2026-04-14 00:27:00	5.23	85.72
2026-04-14 00:32:00	4.96	53.99
2026-04-14 00:37:00	5.13	85.97
2026-04-14 00:42:00	5.12	53.82
2026-04-14 00:47:00	4.96	81.48
2026-04-14 00:52:00	5.29	59.79
2026-04-14 00:57:00	4.88	75.03
2026-04-14 01:02:00	5.25	69.02
2026-04-14 01:07:00	4.88	68.12
2026-04-14 01:12:00	5.19	83.75
2026-04-14 01:17:00	5.02	56.99
2026-04-14 01:22:00	5.16	86.81
2026-04-14 01:27:00	5.23	53.23
2026-04-14 01:32:00	5.01	83.02
2026-04-14 01:37:00	5.22	57.66
2026-04-14 01:42:00	4.75	76.95
2026-04-14 01:47:00	5.31	66.04
2026-04-14 01:52:00	4.94	69.94
2026-04-14 01:57:00	5.32	80.61
2026-04-14 02:02:00	4.96	61.05
2026-04-14 02:07:00	5.25	87.03
2026-04-14 02:12:00	5.15	52.04
2026-04-14 02:17:00	5.07	84.33
2026-04-14 02:22:00	5.25	55.51
2026-04-14 02:27:00	4.89	79.47
2026-04-14 02:32:00	5.31	61.35
2026-04-14 02:37:00	4.82	73.37
2026-04-14 02:42:00	5.22	71.27
2026-04-14 02:47:00	4.94	67.16
2026-04-14 02:52:00	5.33	83.61
2026-04-14 02:57:00	5.01	56.97
2026-04-14 03:02:00	5.21	86.83
2026-04-14 03:07:00	5.08	52.79
2026-04-14 03:12:00	5.13	83.82
2026-04-14 03:17:00	5.32	56.48
2026-04-14 03:22:00	4.92	78.41
2026-04-14 03:27:00	5.32	63.20
2026-04-14 03:32:00	4.85	71.85
2026-04-14 03:37:00	5.29	74.48
2026-04-14 03:42:00	5.07	64.74
2026-04-14 03:47:00	5.26	85.76
2026-04-14 03:52:00	5.08	54.43

2026-04-14 03:57:00	5.15	86.27
2026-04-14 04:02:00	5.18	52.76
2026-04-14 04:07:00	5.09	83.37
2026-04-14 04:12:00	5.23	56.73
2026-04-14 04:17:00	4.98	77.94
2026-04-14 04:22:00	5.32	63.59
2026-04-14 04:27:00	4.89	71.05
2026-04-14 04:32:00	5.33	75.00
2026-04-14 04:37:00	5.02	63.62
2026-04-14 04:42:00	5.33	86.25
2026-04-14 04:47:00	5.08	53.28
2026-04-14 04:52:00	5.18	85.94
2026-04-14 04:57:00	5.18	53.17
2026-04-14 05:02:00	4.95	81.88
2026-04-14 05:07:00	5.31	58.33
2026-04-14 05:12:00	4.95	75.87
2026-04-14 05:17:00	5.26	67.26
2026-04-14 05:22:00	4.85	69.23
2026-04-14 05:27:00	5.29	80.10
2026-04-14 05:32:00	4.98	61.09
2026-04-14 05:37:00	5.29	86.94
2026-04-14 05:42:00	5.08	51.57
2026-04-14 05:47:00	5.12	84.64
2026-04-14 05:52:00	5.23	55.45
2026-04-14 05:57:00	4.99	80.40
2026-04-14 06:02:00	5.15	60.64
2026-04-14 06:07:00	4.84	74.38
2026-04-14 06:12:00	5.25	70.37
2026-04-14 06:17:00	4.87	66.79
2026-04-14 06:22:00	5.28	85.54
2026-04-14 06:27:00	4.99	54.17
2026-04-14 06:32:00	5.19	86.19
2026-04-14 06:37:00	5.22	53.64
2026-04-14 06:42:00	4.99	81.92
2026-04-14 06:47:00	5.26	59.16
2026-04-14 06:52:00	4.89	75.85
2026-04-14 06:57:00	5.28	67.13
2026-04-14 07:02:00	4.87	69.65
2026-04-14 07:07:00	5.23	79.33
2026-04-14 07:12:00	4.89	62.08
2026-04-14 07:17:00	5.25	87.03
2026-04-14 07:22:00	5.09	51.95
2026-04-14 07:27:00	4.81	78.19
2026-04-14 07:32:00	5.39	78.86
2026-04-14 07:37:00	4.94	62.37
2026-04-14 07:42:00	5.25	87.26
2026-04-14 07:47:00	4.94	52.03
2026-04-14 07:52:00	5.16	85.01
2026-04-14 07:57:00	5.18	55.46
2026-04-14 08:02:00	4.99	79.87
2026-04-14 08:07:00	5.36	61.78
2026-04-14 08:12:00	4.84	73.13
2026-04-14 08:17:00	5.29	73.55
2026-04-14 08:22:00	4.94	65.18
2026-04-14 08:27:00	5.26	87.08

2026-04-14 08:32:00	5.05	51.74
2026-04-14 08:37:00	4.99	84.35
2026-04-14 08:42:00	5.16	56.31
2026-04-14 08:47:00	4.95	78.75
2026-04-14 08:52:00	5.21	63.52
2026-04-14 08:57:00	4.84	70.73
2026-04-14 09:02:00	5.36	80.88
2026-04-14 09:07:00	4.91	60.25
2026-04-14 09:12:00	5.16	86.87
2026-04-14 09:17:00	5.11	52.79
2026-04-14 09:22:00	4.99	82.91
2026-04-14 09:27:00	5.26	58.37
2026-04-14 09:32:00	4.87	75.91
2026-04-14 09:37:00	5.22	69.91
2026-04-14 09:42:00	4.82	67.44
2026-04-14 09:47:00	5.28	86.04
2026-04-14 09:52:00	5.04	53.52
2026-04-14 09:57:00	5.13	85.55
2026-04-14 10:02:00	5.16	55.01
2026-04-14 10:07:00	4.91	79.61
2026-04-14 10:12:00	5.23	63.66
2026-04-14 10:17:00	4.84	71.91
2026-04-14 10:22:00	5.32	77.71
2026-04-14 10:27:00	4.91	62.65
2026-04-14 10:32:00	5.25	87.19
2026-04-14 10:37:00	5.05	52.09
2026-04-14 10:42:00	5.09	83.62
2026-04-14 10:47:00	5.13	57.17
2026-04-14 10:52:00	4.88	77.01
2026-04-14 10:57:00	5.25	67.58
2026-04-14 11:02:00	4.85	69.63
2026-04-14 11:07:00	5.29	83.24
2026-04-14 11:12:00	4.94	56.26
2026-04-14 11:17:00	5.12	86.39
2026-04-14 11:22:00	5.25	54.44
2026-04-14 11:27:00	4.88	80.41
2026-04-14 11:32:00	5.22	62.58
2026-04-14 11:37:00	4.85	72.53
2026-04-14 11:42:00	5.22	76.88
2026-04-14 11:47:00	4.88	63.53
2026-04-14 11:52:00	5.16	87.15
2026-04-14 11:57:00	5.07	52.05
2026-04-14 12:02:00	4.96	84.17
2026-04-14 12:07:00	5.36	57.30
2026-04-14 12:12:00	4.82	77.05
2026-04-14 12:17:00	5.31	68.10
2026-04-14 12:22:00	4.81	67.65
2026-04-14 12:27:00	5.19	86.13
2026-04-14 12:32:00	4.98	54.06
2026-04-14 12:37:00	5.08	85.61
2026-04-14 12:42:00	5.16	54.69
2026-04-14 12:47:00	4.91	80.37
2026-04-14 12:52:00	5.22	61.32
2026-04-14 12:57:00	4.87	72.99
2026-04-14 13:02:00	5.31	73.91

2026-04-14 13:07:00	4.91	64.52
2026-04-14 13:12:00	5.21	87.00
2026-04-14 13:17:00	5.08	51.78
2026-04-14 13:22:00	4.94	84.35
2026-04-14 13:27:00	5.26	56.28
2026-04-14 13:32:00	4.91	78.56
2026-04-14 13:37:00	5.32	62.91
2026-04-14 13:42:00	4.92	71.86
2026-04-14 13:47:00	5.31	77.46
2026-04-14 13:52:00	4.92	62.36
2026-04-14 13:57:00	5.23	87.12
2026-04-14 14:02:00	5.04	52.02
2026-04-14 14:07:00	5.04	83.76
2026-04-14 14:12:00	5.19	56.70
2026-04-14 14:17:00	4.84	77.34
2026-04-14 14:22:00	5.33	66.28
2026-04-14 14:27:00	4.81	69.67
2026-04-14 14:32:00	5.35	82.87
2026-04-14 14:37:00	4.96	58.06
2026-04-14 14:42:00	5.15	86.60
2026-04-14 14:47:00	5.11	53.42
2026-04-14 14:52:00	4.91	81.39
2026-04-14 14:57:00	5.31	59.94
2026-04-14 15:02:00	4.82	74.23
2026-04-14 15:07:00	5.32	73.00
2026-04-14 15:12:00	4.95	66.33
2026-04-14 15:17:00	5.19	86.43
2026-04-14 15:22:00	5.05	52.20
2026-04-14 15:27:00	5.05	84.92
2026-04-14 15:32:00	5.18	55.60
2026-04-14 15:37:00	4.82	78.64
2026-04-14 15:42:00	5.23	64.22
2026-04-14 15:47:00	4.78	70.69
2026-04-14 15:52:00	5.32	80.92
2026-04-14 15:57:00	4.98	59.76
2026-04-14 16:02:00	5.15	86.88
2026-04-14 16:07:00	5.01	52.80
2026-04-14 16:12:00	4.95	82.48
2026-04-14 16:17:00	5.26	58.86
2026-04-14 16:22:00	4.87	75.50
2026-04-14 16:27:00	5.22	71.37
2026-04-14 16:32:00	4.87	67.59
2026-04-14 16:37:00	5.35	85.45
2026-04-14 16:42:00	5.01	54.53
2026-04-14 16:47:00	5.08	85.76
2026-04-14 16:52:00	5.29	55.04
2026-04-14 16:57:00	4.96	80.37
2026-04-14 17:02:00	5.40	61.70
2026-04-14 17:07:00	4.82	73.16
2026-04-14 17:12:00	5.23	75.63
2026-04-14 17:17:00	4.91	64.07
2026-04-14 17:22:00	5.26	87.34
2026-04-14 17:27:00	5.04	51.71
2026-04-14 17:32:00	5.05	84.60
2026-04-14 17:37:00	5.23	57.15

2026-04-14 17:42:00	4.91	78.05
2026-04-14 17:47:00	5.36	66.26
2026-04-14 17:52:00	4.77	70.56
2026-04-14 17:57:00	5.29	80.60
2026-04-14 18:02:00	4.87	61.85
2026-04-14 18:07:00	5.25	87.29
2026-04-14 18:12:00	5.07	52.30
2026-04-14 18:17:00	5.02	83.88
2026-04-14 18:22:00	5.22	56.98
2026-04-14 18:27:00	4.81	78.04
2026-04-14 18:32:00	5.43	65.94
2026-04-14 18:37:00	4.89	70.26
2026-04-14 18:42:00	5.33	80.17
2026-04-14 18:47:00	4.88	60.31
2026-04-14 18:52:00	5.16	87.13
2026-04-14 18:57:00	5.16	52.70
2026-04-14 19:02:00	4.99	83.68
2026-04-14 19:07:00	5.12	57.20
2026-04-14 19:12:00	4.75	77.46
2026-04-14 19:17:00	5.35	65.06
2026-04-14 19:22:00	4.89	70.31
2026-04-14 19:27:00	5.29	80.11
2026-04-14 19:32:00	4.91	59.56
2026-04-14 19:37:00	5.12	87.06
2026-04-14 19:42:00	5.13	52.99
2026-04-14 19:47:00	5.01	82.20
2026-04-14 19:52:00	5.28	59.14
2026-04-14 19:57:00	4.85	75.26
2026-04-14 20:02:00	5.32	68.78
2026-04-14 20:07:00	4.82	68.06
2026-04-14 20:12:00	5.31	82.81
2026-04-14 20:17:00	5.01	57.75
2026-04-14 20:22:00	5.19	86.78
2026-04-14 20:27:00	5.15	52.87
2026-04-14 20:32:00	4.95	82.72
2026-04-14 20:37:00	5.26	56.87
2026-04-14 20:42:00	4.89	77.59
2026-04-14 20:47:00	5.29	65.53
2026-04-14 20:52:00	4.87	69.90
2026-04-14 20:57:00	5.33	79.92
2026-04-14 21:02:00	5.08	59.16
2026-04-14 21:07:00	5.23	86.79
2026-04-14 21:12:00	5.07	52.73
2026-04-14 21:17:00	4.89	82.95
2026-04-14 21:22:00	5.25	57.24
2026-04-14 21:27:00	4.87	77.01
2026-04-14 21:32:00	5.40	66.36
2026-04-14 21:37:00	4.87	67.28
2026-04-14 21:42:00	4.99	83.02
2026-04-14 21:47:00	5.26	60.24
2026-04-14 21:52:00	4.94	74.55
2026-04-14 21:57:00	5.26	70.75
2026-04-14 22:02:00	4.91	66.78
2026-04-14 22:07:00	5.25	84.09
2026-04-14 22:12:00	4.99	54.85

2026-04-14 22:17:00	5.15	86.21
2026-04-14 22:22:00	5.21	53.46
2026-04-14 22:27:00	4.99	82.06
2026-04-14 22:32:00	5.26	58.16
2026-04-14 22:37:00	4.95	75.93
2026-04-14 22:42:00	5.39	65.96
2026-04-14 22:47:00	4.82	68.53
2026-04-14 22:52:00	5.43	80.56
2026-04-14 22:57:00	5.08	57.87
2026-04-14 23:02:00	5.15	86.74
2026-04-14 23:07:00	5.29	52.64
2026-04-14 23:12:00	5.01	82.91
2026-04-14 23:17:00	5.32	57.32
2026-04-14 23:22:00	4.82	77.26
2026-04-14 23:27:00	5.29	64.21
2026-04-14 23:32:00	4.95	70.07
2026-04-14 23:37:00	5.29	77.81
2026-04-14 23:42:00	4.95	59.93
2026-04-14 23:47:00	5.28	86.81
2026-04-14 23:52:00	5.05	51.82
2026-04-14 23:57:00	5.02	83.87
2026-04-15 00:02:00	5.21	55.91
2026-04-15 00:07:00	4.95	78.46
2026-04-15 00:12:00	5.25	62.10
2026-04-15 00:17:00	4.84	71.46
2026-04-15 00:22:00	5.29	74.61
2026-04-15 00:27:00	4.89	63.14
2026-04-15 00:32:00	5.29	86.39
2026-04-15 00:37:00	5.12	51.53
2026-04-15 00:42:00	5.09	84.62
2026-04-15 00:47:00	5.25	55.16
2026-04-15 00:52:00	4.99	79.30
2026-04-15 00:57:00	5.31	61.92
2026-04-15 01:02:00	4.88	72.20
2026-04-15 01:07:00	5.25	75.02
2026-04-15 01:12:00	4.94	63.89
2026-04-15 01:17:00	5.28	86.60
2026-04-15 01:22:00	5.11	52.18
2026-04-15 01:27:00	5.02	85.14
2026-04-15 01:32:00	5.16	54.67
2026-04-15 01:37:00	4.92	80.67
2026-04-15 01:42:00	5.22	60.00
2026-04-15 01:47:00	4.87	75.03
2026-04-15 01:52:00	5.32	68.61
2026-04-15 01:57:00	4.94	68.38
2026-04-15 02:02:00	5.35	82.04
2026-04-15 02:07:00	4.96	58.66
2026-04-15 02:12:00	5.26	87.07
2026-04-15 02:17:00	5.16	52.56
2026-04-15 02:22:00	4.99	83.49
2026-04-15 02:27:00	5.31	56.44
2026-04-15 02:32:00	4.92	78.37
2026-04-15 02:37:00	5.25	62.51
2026-04-15 02:42:00	4.94	72.32
2026-04-15 02:47:00	5.29	74.45

2026-04-15 02:52:00	4.91	64.51
2026-04-15 02:57:00	5.35	85.95
2026-04-15 03:02:00	5.02	53.30
2026-04-15 03:07:00	5.01	86.01
2026-04-15 03:12:00	5.22	53.79
2026-04-15 03:17:00	4.99	82.47
2026-04-15 03:22:00	5.25	57.31
2026-04-15 03:27:00	4.94	77.01
2026-04-15 03:32:00	5.32	64.81
2026-04-15 03:37:00	4.95	70.22
2026-04-15 03:42:00	5.35	77.98
2026-04-15 03:47:00	4.95	61.97
2026-04-15 03:52:00	5.21	86.60
2026-04-15 03:57:00	5.04	51.82
2026-04-15 04:02:00	5.08	84.88
2026-04-15 04:07:00	5.23	54.19
2026-04-15 04:12:00	4.96	80.40
2026-04-15 04:17:00	5.28	60.28
2026-04-15 04:22:00	4.85	73.14
2026-04-15 04:27:00	5.33	72.07
2026-04-15 04:32:00	4.89	65.19
2026-04-15 04:37:00	5.23	85.71
2026-04-15 04:42:00	4.96	52.55
2026-04-15 04:47:00	5.11	85.59
2026-04-15 04:52:00	5.18	53.76
2026-04-15 04:57:00	4.95	81.75
2026-04-15 05:02:00	5.28	57.78
2026-04-15 05:07:00	4.94	76.58
2026-04-15 05:12:00	5.32	64.75
2026-04-15 05:17:00	4.98	70.10
2026-04-15 05:22:00	5.35	77.37
2026-04-15 05:27:00	4.98	61.24
2026-04-15 05:32:00	5.22	86.82
2026-04-15 05:37:00	5.16	51.74
2026-04-15 05:42:00	5.07	84.00
2026-04-15 05:47:00	5.16	55.52
2026-04-15 05:52:00	4.85	78.61
2026-04-15 05:57:00	5.32	62.78
2026-04-15 06:02:00	4.88	71.74
2026-04-15 06:07:00	5.29	73.35
2026-04-15 06:12:00	4.82	64.57
2026-04-15 06:17:00	5.28	85.87
2026-04-15 06:22:00	5.08	52.86
2026-04-15 06:27:00	5.01	85.86
2026-04-15 06:32:00	5.29	54.10
2026-04-15 06:37:00	4.99	81.66
2026-04-15 06:42:00	5.31	58.19
2026-04-15 06:47:00	4.91	75.92
2026-04-15 06:52:00	5.42	67.00
2026-04-15 06:57:00	4.88	69.50
2026-04-15 07:02:00	5.28	79.85
2026-04-15 07:07:00	4.96	60.33
2026-04-15 07:12:00	5.23	87.05
2026-04-15 07:17:00	5.07	51.88
2026-04-15 07:22:00	5.09	84.12

2026-04-15 07:27:00	5.25	55.82
2026-04-15 07:32:00	4.95	78.53
2026-04-15 07:37:00	5.26	63.61
2026-04-15 07:42:00	4.85	72.33
2026-04-15 07:47:00	5.29	74.20
2026-04-15 07:52:00	4.94	64.99
2026-04-15 07:57:00	5.25	86.60
2026-04-15 08:02:00	5.04	52.35
2026-04-15 08:07:00	5.08	85.38
2026-04-15 08:12:00	5.13	54.78
2026-04-15 08:17:00	4.95	80.40
2026-04-15 08:22:00	5.21	60.51
2026-04-15 08:27:00	4.80	73.23
2026-04-15 08:32:00	5.25	74.65
2026-04-15 08:37:00	4.87	64.42
2026-04-15 08:42:00	5.22	87.29
2026-04-15 08:47:00	5.02	51.80
2026-04-15 08:52:00	4.99	83.66
2026-04-15 08:57:00	5.26	57.25
2026-04-15 09:02:00	4.84	76.84
2026-04-15 09:07:00	5.38	68.00
2026-04-15 09:12:00	4.81	69.00
2026-04-15 09:17:00	5.28	83.91
2026-04-15 09:22:00	4.99	56.34
2026-04-15 09:27:00	5.08	86.21
2026-04-15 09:32:00	5.22	54.26
2026-04-15 09:37:00	4.98	81.24
2026-04-15 09:42:00	5.28	60.13
2026-04-15 09:47:00	4.85	73.62
2026-04-15 09:52:00	5.26	74.30
2026-04-15 09:57:00	4.84	65.19
2026-04-15 10:02:00	5.16	86.88
2026-04-15 10:07:00	5.05	52.16
2026-04-15 10:12:00	5.02	84.68
2026-04-15 10:17:00	5.18	55.76
2026-04-15 10:22:00	4.88	79.39
2026-04-15 10:27:00	5.35	62.77
2026-04-15 10:32:00	4.87	71.34
2026-04-15 10:37:00	5.36	80.02
2026-04-15 10:42:00	4.98	60.71
2026-04-15 10:47:00	5.18	87.13
2026-04-15 10:52:00	5.15	52.37
2026-04-15 10:57:00	5.05	82.86
2026-04-15 11:02:00	5.18	57.91
2026-04-15 11:07:00	4.74	76.12
2026-04-15 11:12:00	5.28	69.70
2026-04-15 11:17:00	4.88	67.51
2026-04-15 11:22:00	5.31	85.76
2026-04-15 11:27:00	4.96	55.24
2026-04-15 11:32:00	5.11	85.97
2026-04-15 11:37:00	5.13	54.34
2026-04-15 11:42:00	4.78	75.45
2026-04-15 11:47:00	5.29	85.64
2026-04-15 11:52:00	5.01	52.91
2026-04-15 11:57:00	5.08	85.29

2026-04-15 12:02:00	5.16	55.44
2026-04-15 12:07:00	4.91	80.06
2026-04-15 12:12:00	5.19	62.23
2026-04-15 12:17:00	4.88	72.78
2026-04-15 12:22:00	5.28	75.09
2026-04-15 12:27:00	4.85	63.99
2026-04-15 12:32:00	5.16	87.30
2026-04-15 12:37:00	5.02	51.62
2026-04-15 12:42:00	4.99	83.98
2026-04-15 12:47:00	5.18	56.77
2026-04-15 12:52:00	4.85	77.57
2026-04-15 12:57:00	5.23	65.71
2026-04-15 13:02:00	4.88	70.20
2026-04-15 13:07:00	5.22	81.71
2026-04-15 13:12:00	4.94	59.39
2026-04-15 13:17:00	5.09	87.20
2026-04-15 13:22:00	5.18	53.05
2026-04-15 13:27:00	4.96	82.39
2026-04-15 13:32:00	5.22	59.19
2026-04-15 13:37:00	4.87	75.13
2026-04-15 13:42:00	5.26	70.89
2026-04-15 13:47:00	4.85	67.03
2026-04-15 13:52:00	5.31	86.27
2026-04-15 13:57:00	5.01	53.78
2026-04-15 14:02:00	5.05	85.51
2026-04-15 14:07:00	5.21	54.47
2026-04-15 14:12:00	4.96	80.25
2026-04-15 14:17:00	5.26	62.57
2026-04-15 14:22:00	4.88	73.07
2026-04-15 14:27:00	5.31	75.03
2026-04-15 14:32:00	4.95	65.28
2026-04-15 14:37:00	5.22	87.28
2026-04-15 14:42:00	4.99	52.15
2026-04-15 14:47:00	5.01	84.93
2026-04-15 14:52:00	5.18	55.88
2026-04-15 14:57:00	4.89	79.08
2026-04-15 15:02:00	5.28	64.35
2026-04-15 15:07:00	4.84	71.30
2026-04-15 15:12:00	5.38	79.64
2026-04-15 15:17:00	4.94	60.12
2026-04-15 15:22:00	5.11	87.29
2026-04-15 15:27:00	5.12	52.83
2026-04-15 15:32:00	5.05	83.23
2026-04-15 15:37:00	5.32	57.67
2026-04-15 15:42:00	4.88	76.85
2026-04-15 15:47:00	5.35	67.81
2026-04-15 15:52:00	4.87	68.67
2026-04-15 15:57:00	5.25	84.62
2026-04-15 16:02:00	4.96	55.84
2026-04-15 16:07:00	5.04	86.29
2026-04-15 16:12:00	5.15	54.05
2026-04-15 16:17:00	4.92	81.38
2026-04-15 16:22:00	5.12	60.18
2026-04-15 16:27:00	4.87	74.92
2026-04-15 16:32:00	5.26	72.70

2026-04-15 16:37:00	4.85	66.27
2026-04-15 16:42:00	5.23	86.63
2026-04-15 16:47:00	5.01	53.03
2026-04-15 16:52:00	5.02	85.46
2026-04-15 16:57:00	5.25	55.32
2026-04-15 17:02:00	4.89	79.81
2026-04-15 17:07:00	5.23	62.95
2026-04-15 17:12:00	4.85	73.07
2026-04-15 17:17:00	5.32	75.25
2026-04-15 17:22:00	4.87	64.84
2026-04-15 17:27:00	5.28	87.51
2026-04-15 17:32:00	5.01	52.04
2026-04-15 17:37:00	5.09	84.51
2026-04-15 17:42:00	5.22	56.62
2026-04-15 17:47:00	4.88	78.08
2026-04-15 17:52:00	5.29	66.51
2026-04-15 17:57:00	4.89	69.96
2026-04-15 18:02:00	5.31	82.47
2026-04-15 18:07:00	4.96	59.60
2026-04-15 18:12:00	5.21	87.11
2026-04-15 18:17:00	5.02	52.69
2026-04-15 18:22:00	4.96	83.24
2026-04-15 18:27:00	5.22	57.48
2026-04-15 18:32:00	4.92	77.28
2026-04-15 18:37:00	5.33	66.08
2026-04-15 18:42:00	4.82	69.88
2026-04-15 18:47:00	5.18	80.60
2026-04-15 18:52:00	4.96	59.61
2026-04-15 18:57:00	5.15	87.04
2026-04-15 19:02:00	5.11	52.47
2026-04-15 19:07:00	4.96	83.38
2026-04-15 19:12:00	5.31	57.38
2026-04-15 19:17:00	4.85	76.88
2026-04-15 19:22:00	5.21	67.60
2026-04-15 19:27:00	4.88	69.63
2026-04-15 19:32:00	5.21	83.09
2026-04-15 19:37:00	5.01	59.18
2026-04-15 19:42:00	5.22	86.93
2026-04-15 19:47:00	5.08	52.56
2026-04-15 19:52:00	5.04	82.81
2026-04-15 19:57:00	5.26	58.57
2026-04-15 20:02:00	4.88	76.03
2026-04-15 20:07:00	5.28	68.81
2026-04-15 20:12:00	4.87	68.26
2026-04-15 20:17:00	5.32	84.86
2026-04-15 20:22:00	4.98	54.67
2026-04-15 20:27:00	5.16	86.25
2026-04-15 20:32:00	5.23	53.85
2026-04-15 20:37:00	4.85	81.68
2026-04-15 20:42:00	5.18	59.11
2026-04-15 20:47:00	4.85	75.26
2026-04-15 20:52:00	5.36	69.22
2026-04-15 20:57:00	4.88	66.96
2026-04-15 21:02:00	5.26	85.00
2026-04-15 21:07:00	4.98	54.34

2026-04-15 21:12:00	5.15	86.12
2026-04-15 21:17:00	5.21	53.95
2026-04-15 21:22:00	4.96	81.33
2026-04-15 21:27:00	5.35	58.91
2026-04-15 21:32:00	4.87	75.32
2026-04-15 21:37:00	5.33	68.61
2026-04-15 21:42:00	4.84	67.87
2026-04-15 21:47:00	5.32	82.40
2026-04-15 21:52:00	4.98	55.98
2026-04-15 21:57:00	5.13	86.32
2026-04-15 22:02:00	5.19	53.28
2026-04-15 22:07:00	4.98	82.09
2026-04-15 22:12:00	5.25	58.11
2026-04-15 22:17:00	4.92	76.16
2026-04-15 22:22:00	5.29	65.35
2026-04-15 22:27:00	4.85	69.70
2026-04-15 22:32:00	5.31	78.38
2026-04-15 22:37:00	4.95	60.15
2026-04-15 22:42:00	5.31	87.01
2026-04-15 22:47:00	5.16	51.66
2026-04-15 22:52:00	5.09	84.12
2026-04-15 22:57:00	5.23	55.53
2026-04-15 23:02:00	4.94	79.01
2026-04-15 23:07:00	5.33	61.67
2026-04-15 23:12:00	4.88	71.85
2026-04-15 23:17:00	5.32	75.47
2026-04-15 23:22:00	4.95	63.52
2026-04-15 23:27:00	5.31	86.31
2026-04-15 23:32:00	5.07	51.84
2026-04-15 23:37:00	5.05	85.16
2026-04-15 23:42:00	5.12	54.39
2026-04-15 23:47:00	5.04	80.56
2026-04-15 23:52:00	5.23	59.69
2026-04-15 23:57:00	4.87	74.86
2026-04-16 00:02:00	5.36	68.62
2026-04-16 00:07:00	4.94	67.32
2026-04-16 00:12:00	5.39	83.79
2026-04-16 00:17:00	4.94	55.87
2026-04-16 00:22:00	5.16	86.36
2026-04-16 00:27:00	5.08	52.67
2026-04-16 00:32:00	5.01	82.45
2026-04-16 00:37:00	5.26	57.45
2026-04-16 00:42:00	4.91	76.58
2026-04-16 00:47:00	5.35	65.76
2026-04-16 00:52:00	4.89	69.58
2026-04-16 00:57:00	5.35	79.19
2026-04-16 01:02:00	4.94	59.44
2026-04-16 01:07:00	5.25	86.78
2026-04-16 01:12:00	5.22	52.25
2026-04-16 01:17:00	5.13	83.85
2026-04-16 01:22:00	5.25	56.24
2026-04-16 01:27:00	5.05	78.48
2026-04-16 01:32:00	5.40	62.02
2026-04-16 01:37:00	4.91	72.19
2026-04-16 01:42:00	5.38	72.97

2026-04-16 01:47:00	4.89	64.59
2026-04-16 01:52:00	4.94	82.04
2026-04-16 01:57:00	5.29	60.92
2026-04-16 02:02:00	4.91	73.84
2026-04-16 02:07:00	5.35	70.28
2026-04-16 02:12:00	4.82	66.34
2026-04-16 02:17:00	5.29	84.74
2026-04-16 02:22:00	5.04	53.76
2026-04-16 02:27:00	5.21	86.13
2026-04-16 02:32:00	5.25	53.50
2026-04-16 02:37:00	4.98	81.73
2026-04-16 02:42:00	5.23	57.95
2026-04-16 02:47:00	4.98	76.49
2026-04-16 02:52:00	5.28	64.84
2026-04-16 02:57:00	4.84	69.95
2026-04-16 03:02:00	5.38	78.69
2026-04-16 03:07:00	5.07	60.91
2026-04-16 03:12:00	5.22	86.76
2026-04-16 03:17:00	5.08	51.61
2026-04-16 03:22:00	5.05	84.42
2026-04-16 03:27:00	5.25	55.76
2026-04-16 03:32:00	4.85	78.81
2026-04-16 03:37:00	5.35	62.36
2026-04-16 03:42:00	4.89	72.59
2026-04-16 03:47:00	5.33	72.60
2026-04-16 03:52:00	4.91	65.05
2026-04-16 03:57:00	5.25	85.54
2026-04-16 04:02:00	5.07	53.76
2026-04-16 04:07:00	5.09	85.92
2026-04-16 04:12:00	5.16	53.56
2026-04-16 04:17:00	5.07	82.20
2026-04-16 04:22:00	5.26	57.74
2026-04-16 04:27:00	5.02	76.37
2026-04-16 04:32:00	5.26	64.84
2026-04-16 04:37:00	4.92	70.22
2026-04-16 04:42:00	5.28	76.17
2026-04-16 04:47:00	5.02	61.69
2026-04-16 04:52:00	5.28	86.66
2026-04-16 04:57:00	5.07	51.70
2026-04-16 05:02:00	5.11	84.99
2026-04-16 05:07:00	5.25	54.70
2026-04-16 05:12:00	4.89	80.07
2026-04-16 05:17:00	5.19	60.31
2026-04-16 05:22:00	4.88	73.54
2026-04-16 05:27:00	5.33	70.95
2026-04-16 05:32:00	5.04	65.39
2026-04-16 05:37:00	5.28	85.31
2026-04-16 05:42:00	5.02	53.58
2026-04-16 05:47:00	5.18	86.08
2026-04-16 05:52:00	5.18	53.40
2026-04-16 05:57:00	5.09	81.96
2026-04-16 06:02:00	5.31	58.25
2026-04-16 06:07:00	4.91	76.14
2026-04-16 06:12:00	5.39	65.82
2026-04-16 06:17:00	4.89	68.88

2026-04-16 06:22:00	5.36	80.90
2026-04-16 06:27:00	5.05	58.11
2026-04-16 06:32:00	5.23	86.78
2026-04-16 06:37:00	5.21	52.43
2026-04-16 06:42:00	5.09	83.30
2026-04-16 06:47:00	5.32	56.04
2026-04-16 06:52:00	4.95	78.08
2026-04-16 06:57:00	5.32	63.52
2026-04-16 07:02:00	4.81	70.39
2026-04-16 07:07:00	5.32	76.71
2026-04-16 07:12:00	5.07	62.28
2026-04-16 07:17:00	5.29	86.57
2026-04-16 07:22:00	5.08	51.33
2026-04-16 07:27:00	5.13	84.10
2026-04-16 07:32:00	5.23	55.79
2026-04-16 07:37:00	4.94	78.38
2026-04-16 07:42:00	5.31	62.22
2026-04-16 07:47:00	4.88	71.24
2026-04-16 07:52:00	5.29	76.05
2026-04-16 07:57:00	4.95	62.73
2026-04-16 08:02:00	5.28	86.29
2026-04-16 08:07:00	5.16	51.40
2026-04-16 08:12:00	5.12	84.23
2026-04-16 08:17:00	5.28	55.92
2026-04-16 08:22:00	4.94	77.77
2026-04-16 08:27:00	5.31	63.94
2026-04-16 08:32:00	4.89	69.29
2026-04-16 08:37:00	5.32	82.70
2026-04-16 08:42:00	5.02	55.65
2026-04-16 08:47:00	5.16	85.96
2026-04-16 08:52:00	5.15	54.12
2026-04-16 08:57:00	4.98	80.56
2026-04-16 09:02:00	5.32	60.81
2026-04-16 09:07:00	4.81	72.97
2026-04-16 09:12:00	5.31	73.97
2026-04-16 09:17:00	4.85	64.00
2026-04-16 09:22:00	5.15	86.55
2026-04-16 09:27:00	5.05	51.73
2026-04-16 09:32:00	5.01	84.25
2026-04-16 09:37:00	5.19	55.80
2026-04-16 09:42:00	4.94	77.90
2026-04-16 09:47:00	5.35	64.79
2026-04-16 09:52:00	4.84	69.70
2026-04-16 09:57:00	5.36	82.16
2026-04-16 10:02:00	5.02	57.81
2026-04-16 10:07:00	5.19	86.60
2026-04-16 10:12:00	5.09	53.27
2026-04-16 10:17:00	4.96	81.65
2026-04-16 10:22:00	5.31	59.29
2026-04-16 10:27:00	4.87	74.38
2026-04-16 10:32:00	5.32	72.59
2026-04-16 10:37:00	4.95	64.58
2026-04-16 10:42:00	5.28	87.29
2026-04-16 10:47:00	5.09	51.89
2026-04-16 10:52:00	4.99	84.53

2026-04-16 10:57:00	5.18	55.60
2026-04-16 11:02:00	4.87	78.55
2026-04-16 11:07:00	5.28	64.08
2026-04-16 11:12:00	4.88	70.70
2026-04-16 11:17:00	5.35	80.47
2026-04-16 11:22:00	4.95	60.10
2026-04-16 11:27:00	5.16	86.85
2026-04-16 11:32:00	5.15	52.78
2026-04-16 11:37:00	5.05	82.60
2026-04-16 11:42:00	5.26	58.19
2026-04-16 11:47:00	4.85	76.63
2026-04-16 11:52:00	5.31	67.04
2026-04-16 11:57:00	4.88	69.23
2026-04-16 12:02:00	5.35	81.22
2026-04-16 12:07:00	4.95	58.45
2026-04-16 12:12:00	5.09	86.83
2026-04-16 12:17:00	5.19	53.09
2026-04-16 12:22:00	4.98	82.66
2026-04-16 12:27:00	5.29	57.46
2026-04-16 12:32:00	4.92	77.62
2026-04-16 12:37:00	5.31	64.73
2026-04-16 12:42:00	4.96	70.23
2026-04-16 12:47:00	5.29	79.80
2026-04-16 12:52:00	4.95	60.11
2026-04-16 12:57:00	5.13	87.32
2026-04-16 13:02:00	5.09	52.33
2026-04-16 13:07:00	5.04	83.37
2026-04-16 13:12:00	5.26	57.96
2026-04-16 13:17:00	4.91	77.14
2026-04-16 13:22:00	5.31	66.17
2026-04-16 13:27:00	4.85	69.92
2026-04-16 13:32:00	5.35	80.18
2026-04-16 13:37:00	4.96	59.84
2026-04-16 13:42:00	5.18	86.93
2026-04-16 13:47:00	5.08	51.89
2026-04-16 13:52:00	5.05	84.13
2026-04-16 13:57:00	5.19	56.43
2026-04-16 14:02:00	4.95	78.09
2026-04-16 14:07:00	5.35	65.20
2026-04-16 14:12:00	4.87	70.56
2026-04-16 14:17:00	5.26	80.04
2026-04-16 14:22:00	4.98	61.24
2026-04-16 14:27:00	5.22	87.21
2026-04-16 14:32:00	5.09	52.22
2026-04-16 14:37:00	5.07	83.85
2026-04-16 14:42:00	5.16	56.47
2026-04-16 14:47:00	4.85	78.46
2026-04-16 14:52:00	5.36	63.92
2026-04-16 14:57:00	4.88	70.65
2026-04-16 15:02:00	5.32	80.23
2026-04-16 15:07:00	5.02	61.11
2026-04-16 15:12:00	5.26	87.01
2026-04-16 15:17:00	5.12	52.00
2026-04-16 15:22:00	5.07	84.35
2026-04-16 15:27:00	5.18	55.53

2026-04-16 15:32:00	4.92	78.84
2026-04-16 15:37:00	5.32	63.81
2026-04-16 15:42:00	4.88	70.85
2026-04-16 15:47:00	5.29	78.27
2026-04-16 15:52:00	4.96	61.32
2026-04-16 15:57:00	4.94	81.26
2026-04-16 16:02:00	5.23	65.69
2026-04-16 16:07:00	4.94	70.24
2026-04-16 16:12:00	5.38	81.10
2026-04-16 16:17:00	4.89	60.49
2026-04-16 16:22:00	5.25	87.08
2026-04-16 16:27:00	5.04	52.23
2026-04-16 16:32:00	4.96	83.95
2026-04-16 16:37:00	5.13	56.28
2026-04-16 16:42:00	4.91	78.55
2026-04-16 16:47:00	5.29	64.82
2026-04-16 16:52:00	4.89	70.84
2026-04-16 16:57:00	5.26	78.82
2026-04-16 17:02:00	4.95	61.67
2026-04-16 17:07:00	5.28	87.08
2026-04-16 17:12:00	5.08	52.00
2026-04-16 17:17:00	5.11	84.08
2026-04-16 17:22:00	5.23	56.16
2026-04-16 17:27:00	4.88	78.86
2026-04-16 17:32:00	5.31	63.39
2026-04-16 17:37:00	4.91	71.09
2026-04-16 17:42:00	5.33	77.18
2026-04-16 17:47:00	4.89	62.16
2026-04-16 17:52:00	5.22	86.97
2026-04-16 17:57:00	5.04	52.01
2026-04-16 18:02:00	5.13	84.08
2026-04-16 18:07:00	5.21	56.21
2026-04-16 18:12:00	4.95	78.81
2026-04-16 18:17:00	5.28	62.93
2026-04-16 18:22:00	4.81	71.62
2026-04-16 18:27:00	5.32	75.32
2026-04-16 18:32:00	4.94	63.79
2026-04-16 18:37:00	5.33	86.05
2026-04-16 18:42:00	4.96	52.06
2026-04-16 18:47:00	5.01	85.46
2026-04-16 18:52:00	5.23	54.79
2026-04-16 18:57:00	4.88	80.93
2026-04-16 19:02:00	5.28	59.30
2026-04-16 19:07:00	4.89	74.71
2026-04-16 19:12:00	5.33	68.29
2026-04-16 19:17:00	4.95	67.23
2026-04-16 19:22:00	5.31	82.88
2026-04-16 19:27:00	4.98	56.93
2026-04-16 19:32:00	5.19	86.84
2026-04-16 19:37:00	5.19	52.77
2026-04-16 19:42:00	5.05	82.69
2026-04-16 19:47:00	5.33	57.60
2026-04-16 19:52:00	4.89	76.75
2026-04-16 19:57:00	5.23	65.14
2026-04-16 20:02:00	4.87	69.44

2026-04-16 20:07:00	5.38	79.36
2026-04-16 20:12:00	4.91	59.38
2026-04-16 20:17:00	5.19	86.89
2026-04-16 20:22:00	5.09	52.11
2026-04-16 20:27:00	5.07	83.97
2026-04-16 20:32:00	5.25	56.24
2026-04-16 20:37:00	4.96	78.53
2026-04-16 20:42:00	5.32	61.71
2026-04-16 20:47:00	4.88	71.60
2026-04-16 20:52:00	5.31	75.37
2026-04-16 20:57:00	4.94	63.15
2026-04-16 21:02:00	5.26	86.41
2026-04-16 21:07:00	5.12	51.89
2026-04-16 21:12:00	5.11	84.73
2026-04-16 21:17:00	5.23	55.15
2026-04-16 21:22:00	4.95	79.45
2026-04-16 21:27:00	5.29	61.61
2026-04-16 21:32:00	4.82	72.55
2026-04-16 21:37:00	5.44	72.51
2026-04-16 21:42:00	4.99	65.06
2026-04-16 21:47:00	5.25	84.99
2026-04-16 21:52:00	5.05	52.77
2026-04-16 21:57:00	5.19	85.65
2026-04-16 22:02:00	5.18	53.86
2026-04-16 22:07:00	4.87	80.64
2026-04-16 22:12:00	5.28	59.84
2026-04-16 22:17:00	4.89	73.46
2026-04-16 22:22:00	5.33	70.69
2026-04-16 22:27:00	4.99	66.18
2026-04-16 22:32:00	5.35	83.64
2026-04-16 22:37:00	4.95	54.32
2026-04-16 22:42:00	5.25	86.19
2026-04-16 22:47:00	5.19	53.47
2026-04-16 22:52:00	5.01	81.77
2026-04-16 22:57:00	5.31	58.64
2026-04-16 23:02:00	5.04	75.01
2026-04-16 23:07:00	5.43	67.63
2026-04-16 23:12:00	4.89	68.07
2026-04-16 23:17:00	5.28	82.00
2026-04-16 23:22:00	4.95	57.11
2026-04-16 23:27:00	5.18	86.52
2026-04-16 23:32:00	5.23	52.10
2026-04-16 23:37:00	5.07	83.10
2026-04-16 23:42:00	5.16	56.90
2026-04-16 23:47:00	4.99	77.34
2026-04-16 23:52:00	5.28	63.37
2026-04-16 23:57:00	4.85	70.92
2026-04-17 00:02:00	5.39	74.74
2026-04-17 00:07:00	4.98	63.30
2026-04-17 00:12:00	5.32	85.98
2026-04-17 00:17:00	5.07	51.67
2026-04-17 00:22:00	5.16	84.86
2026-04-17 00:27:00	5.22	54.31
2026-04-17 00:32:00	4.94	80.01
2026-04-17 00:37:00	5.32	60.26

2026-04-17 00:42:00	4.87	72.73
2026-04-17 00:47:00	5.38	72.12
2026-04-17 00:52:00	4.85	65.27
2026-04-17 00:57:00	5.29	85.02
2026-04-17 01:02:00	5.02	53.48
2026-04-17 01:07:00	5.19	85.80
2026-04-17 01:12:00	5.21	53.28
2026-04-17 01:17:00	4.99	81.77
2026-04-17 01:22:00	5.22	57.80
2026-04-17 01:27:00	4.92	76.10
2026-04-17 01:32:00	5.38	65.23
2026-04-17 01:37:00	4.94	69.77
2026-04-17 01:42:00	5.28	77.02
2026-04-17 01:47:00	4.99	61.87
2026-04-17 01:52:00	5.29	86.41
2026-04-17 01:57:00	5.08	51.43
2026-04-17 02:02:00	5.04	84.66
2026-04-17 02:07:00	5.31	54.89
2026-04-17 02:12:00	4.99	79.53
2026-04-17 02:17:00	5.26	61.32
2026-04-17 02:22:00	4.88	72.43
2026-04-17 02:27:00	5.25	73.45
2026-04-17 02:32:00	4.94	64.86
2026-04-17 02:37:00	5.23	86.14
2026-04-17 02:42:00	5.04	52.47
2026-04-17 02:47:00	5.15	85.53
2026-04-17 02:52:00	5.18	54.47
2026-04-17 02:57:00	4.92	80.65
2026-04-17 03:02:00	5.39	59.68
2026-04-17 03:07:00	4.89	74.14
2026-04-17 03:12:00	5.38	71.10
2026-04-17 03:17:00	4.95	67.00
2026-04-17 03:22:00	5.31	83.13
2026-04-17 03:27:00	5.01	56.22
2026-04-17 03:32:00	5.15	86.51
2026-04-17 03:37:00	5.16	53.19
2026-04-17 03:42:00	5.05	82.87
2026-04-17 03:47:00	5.16	56.84
2026-04-17 03:52:00	5.04	77.40
2026-04-17 03:57:00	5.31	65.17
2026-04-17 04:02:00	4.95	70.04
2026-04-17 04:07:00	5.22	78.98
2026-04-17 04:12:00	4.92	61.20
2026-04-17 04:17:00	5.18	87.02
2026-04-17 04:22:00	5.07	51.86
2026-04-17 04:27:00	5.07	84.53
2026-04-17 04:32:00	5.23	55.52
2026-04-17 04:37:00	4.95	79.30
2026-04-17 04:42:00	5.28	61.24
2026-04-17 04:47:00	4.87	72.55
2026-04-17 04:52:00	5.32	73.90
2026-04-17 04:57:00	4.88	65.25
2026-04-17 05:02:00	5.25	85.62
2026-04-17 05:07:00	5.07	53.97
2026-04-17 05:12:00	5.15	86.21

2026-04-17 05:17:00	5.11	53.40
2026-04-17 05:22:00	4.98	81.70
2026-04-17 05:27:00	5.22	58.60
2026-04-17 05:32:00	4.98	76.21
2026-04-17 05:37:00	5.35	66.50
2026-04-17 05:42:00	4.88	67.88
2026-04-17 05:47:00	5.05	83.47
2026-04-17 05:52:00	5.23	58.78
2026-04-17 05:57:00	4.96	76.42
2026-04-17 06:02:00	5.23	66.51
2026-04-17 06:07:00	4.95	69.86
2026-04-17 06:12:00	5.29	80.39
2026-04-17 06:17:00	4.99	60.08
2026-04-17 06:22:00	5.22	87.18
2026-04-17 06:27:00	5.16	52.05
2026-04-17 06:32:00	4.98	84.32
2026-04-17 06:37:00	5.15	55.77
2026-04-17 06:42:00	4.85	79.04
2026-04-17 06:47:00	5.38	62.57
2026-04-17 06:52:00	4.88	71.79
2026-04-17 06:57:00	5.35	75.59
2026-04-17 07:02:00	4.95	63.46
2026-04-17 07:07:00	5.31	86.72
2026-04-17 07:12:00	5.05	51.89
2026-04-17 07:17:00	5.13	84.97
2026-04-17 07:22:00	5.23	55.02
2026-04-17 07:27:00	4.84	79.83
2026-04-17 07:32:00	5.31	60.96
2026-04-17 07:37:00	4.87	73.51
2026-04-17 07:42:00	5.31	72.06
2026-04-17 07:47:00	4.96	66.24
2026-04-17 07:52:00	5.33	85.26
2026-04-17 07:57:00	4.98	54.47
2026-04-17 08:02:00	5.26	86.16
2026-04-17 08:07:00	5.13	53.31
2026-04-17 08:12:00	4.92	82.35
2026-04-17 08:17:00	5.31	57.95
2026-04-17 08:22:00	4.88	76.30
2026-04-17 08:27:00	5.26	68.06
2026-04-17 08:32:00	4.84	67.99
2026-04-17 08:37:00	5.23	84.70
2026-04-17 08:42:00	5.04	56.49
2026-04-17 08:47:00	5.15	86.38
2026-04-17 08:52:00	5.22	53.52
2026-04-17 08:57:00	4.99	82.12
2026-04-17 09:02:00	5.22	58.44
2026-04-17 09:07:00	4.94	75.90
2026-04-17 09:12:00	5.26	68.44
2026-04-17 09:17:00	4.88	68.08
2026-04-17 09:22:00	5.28	84.86
2026-04-17 09:27:00	4.96	55.63
2026-04-17 09:32:00	5.04	86.02
2026-04-17 09:37:00	5.11	53.72
2026-04-17 09:42:00	4.84	81.53
2026-04-17 09:47:00	5.22	59.66

2026-04-17 09:52:00	4.85	74.35
2026-04-17 09:57:00	5.29	72.94
2026-04-17 10:02:00	4.88	66.30
2026-04-17 10:07:00	5.19	86.61
2026-04-17 10:12:00	5.01	53.45
2026-04-17 10:17:00	5.15	85.67
2026-04-17 10:22:00	5.15	54.69
2026-04-17 10:27:00	5.09	85.80
2026-04-17 10:32:00	5.15	53.34
2026-04-17 10:37:00	4.84	80.10
2026-04-17 10:42:00	5.28	61.81
2026-04-17 10:47:00	4.80	73.61
2026-04-17 10:52:00	5.29	73.62
2026-04-17 10:57:00	4.91	65.65
2026-04-17 11:02:00	5.22	86.53
2026-04-17 11:07:00	4.99	52.92
2026-04-17 11:12:00	4.98	85.13
2026-04-17 11:17:00	5.15	55.38
2026-04-17 11:22:00	4.94	79.67
2026-04-17 11:27:00	5.29	62.01
2026-04-17 11:32:00	4.87	72.60
2026-04-17 11:37:00	5.29	76.11
2026-04-17 11:42:00	4.92	64.87
2026-04-17 11:47:00	5.26	86.85
2026-04-17 11:52:00	4.96	52.65
2026-04-17 11:57:00	4.96	85.10
2026-04-17 12:02:00	5.26	54.94
2026-04-17 12:07:00	4.89	80.22
2026-04-17 12:12:00	5.26	61.67
2026-04-17 12:17:00	4.91	73.78
2026-04-17 12:22:00	5.26	72.56
2026-04-17 12:27:00	4.89	65.94
2026-04-17 12:32:00	5.25	86.09
2026-04-17 12:37:00	5.05	54.04
2026-04-17 12:42:00	5.13	86.07
2026-04-17 12:47:00	5.19	53.93
2026-04-17 12:52:00	4.96	81.35
2026-04-17 12:57:00	5.31	59.73
2026-04-17 13:02:00	4.91	75.38
2026-04-17 13:07:00	5.23	68.58
2026-04-17 13:12:00	4.92	68.12
2026-04-17 13:17:00	5.31	83.50
2026-04-17 13:22:00	4.95	55.85
2026-04-17 13:27:00	5.16	86.48
2026-04-17 13:32:00	5.16	53.45
2026-04-17 13:37:00	4.92	82.14
2026-04-17 13:42:00	5.35	58.14
2026-04-17 13:47:00	4.88	76.54
2026-04-17 13:52:00	5.33	65.85
2026-04-17 13:57:00	4.88	69.41
2026-04-17 14:02:00	5.22	81.04
2026-04-17 14:07:00	5.01	58.98
2026-04-17 14:12:00	5.18	86.68
2026-04-17 14:17:00	5.19	52.26
2026-04-17 14:22:00	4.95	83.09

2026-04-17 14:27:00	5.31	57.79
2026-04-17 14:32:00	4.89	76.87
2026-04-17 14:37:00	5.42	66.18
2026-04-17 14:42:00	4.89	69.80
2026-04-17 14:47:00	5.33	81.16
2026-04-17 14:52:00	4.92	60.13
2026-04-17 14:57:00	5.22	86.95
2026-04-17 15:02:00	5.07	52.04
2026-04-17 15:07:00	4.98	83.85
2026-04-17 15:12:00	5.21	56.34
2026-04-17 15:17:00	4.98	79.16
2026-04-17 15:22:00	5.33	63.04
2026-04-17 15:27:00	4.88	72.21
2026-04-17 15:32:00	5.26	76.80
2026-04-17 15:37:00	4.87	64.14
2026-04-17 15:42:00	5.19	86.92
2026-04-17 15:47:00	5.02	52.45
2026-04-17 15:52:00	5.02	85.04
2026-04-17 15:57:00	5.21	54.85
2026-04-17 16:02:00	4.89	79.83
2026-04-17 16:07:00	5.33	61.57
2026-04-17 16:12:00	4.85	72.24
2026-04-17 16:17:00	5.36	76.58
2026-04-17 16:22:00	5.01	63.57
2026-04-17 16:27:00	5.16	86.92
2026-04-17 16:32:00	5.08	51.77
2026-04-17 16:37:00	5.04	84.28
2026-04-17 16:42:00	5.23	55.83
2026-04-17 16:47:00	4.88	78.54
2026-04-17 16:52:00	5.26	64.17
2026-04-17 16:57:00	4.87	70.91
2026-04-17 17:02:00	5.19	79.68
2026-04-17 17:07:00	4.99	61.25
2026-04-17 17:12:00	5.13	87.07
2026-04-17 17:17:00	5.13	52.08
2026-04-17 17:22:00	5.09	83.76
2026-04-17 17:27:00	5.26	56.44
2026-04-17 17:32:00	4.88	77.83
2026-04-17 17:37:00	5.32	65.91
2026-04-17 17:42:00	4.89	70.36
2026-04-17 17:47:00	5.32	78.99
2026-04-17 17:52:00	4.94	61.30
2026-04-17 17:57:00	5.29	87.03
2026-04-17 18:02:00	5.05	52.06
2026-04-17 18:07:00	5.08	84.20
2026-04-17 18:12:00	5.26	55.20
2026-04-17 18:17:00	4.91	79.11
2026-04-17 18:22:00	5.39	62.65
2026-04-17 18:27:00	4.88	72.00
2026-04-17 18:32:00	5.32	74.81
2026-04-17 18:37:00	5.01	65.00
2026-04-17 18:42:00	5.26	86.10
2026-04-17 18:47:00	5.01	52.18
2026-04-17 18:52:00	5.11	85.29
2026-04-17 18:57:00	5.21	54.91

2026-04-17 19:02:00	4.95	80.21
2026-04-17 19:07:00	5.35	60.92
2026-04-17 19:12:00	4.88	73.20
2026-04-17 19:17:00	5.32	72.29
2026-04-17 19:22:00	4.85	65.89
2026-04-17 19:27:00	5.29	85.90
2026-04-17 19:32:00	5.01	52.71
2026-04-17 19:37:00	5.11	85.42
2026-04-17 19:42:00	5.18	54.75
2026-04-17 19:47:00	4.99	80.55
2026-04-17 19:52:00	5.26	60.49
2026-04-17 19:57:00	4.85	71.18
2026-04-17 20:02:00	5.08	84.93
2026-04-17 20:07:00	5.18	55.45
2026-04-17 20:12:00	4.89	80.73
2026-04-17 20:17:00	5.23	60.47
2026-04-17 20:22:00	4.92	74.21
2026-04-17 20:27:00	5.36	72.09
2026-04-17 20:32:00	4.94	66.81
2026-04-17 20:37:00	5.19	84.41
2026-04-17 20:42:00	4.96	54.18
2026-04-17 20:47:00	5.11	86.09
2026-04-17 20:52:00	5.15	54.13
2026-04-17 20:57:00	4.96	82.02
2026-04-17 21:02:00	5.26	58.60
2026-04-17 21:07:00	4.96	75.65
2026-04-17 21:12:00	5.32	67.57
2026-04-17 21:17:00	4.88	68.70
2026-04-17 21:22:00	5.26	81.72
2026-04-17 21:27:00	4.94	58.10
2026-04-17 21:32:00	5.16	86.75
2026-04-17 21:37:00	5.23	53.10
2026-04-17 21:42:00	4.98	82.74
2026-04-17 21:47:00	5.23	57.45
2026-04-17 21:52:00	4.88	77.56
2026-04-17 21:57:00	5.35	64.59
2026-04-17 22:02:00	4.81	70.43
2026-04-17 22:07:00	5.31	77.32
2026-04-17 22:12:00	4.95	62.07
2026-04-17 22:17:00	5.31	86.48
2026-04-17 22:22:00	5.18	51.78
2026-04-17 22:27:00	5.09	84.87
2026-04-17 22:32:00	5.38	55.34
2026-04-17 22:37:00	4.95	79.68
2026-04-17 22:42:00	5.38	61.15
2026-04-17 22:47:00	4.84	72.83
2026-04-17 22:52:00	5.31	72.26
2026-04-17 22:57:00	4.96	66.25
2026-04-17 23:02:00	5.29	84.14
2026-04-17 23:07:00	5.07	54.87
2026-04-17 23:12:00	5.23	86.40
2026-04-17 23:17:00	5.16	53.07
2026-04-17 23:22:00	5.04	82.07
2026-04-17 23:27:00	5.21	58.22
2026-04-17 23:32:00	4.85	75.70

2026-04-17 23:37:00	5.33	67.30
2026-04-17 23:42:00	4.88	68.24
2026-04-17 23:47:00	5.29	82.13
2026-04-17 23:52:00	4.99	56.82
2026-04-17 23:57:00	5.12	86.70
2026-04-18 00:02:00	5.12	52.71
2026-04-18 00:07:00	5.07	82.88
2026-04-18 00:12:00	5.23	57.23
2026-04-18 00:17:00	4.88	77.38
2026-04-18 00:22:00	5.31	64.47
2026-04-18 00:27:00	4.87	70.27
2026-04-18 00:32:00	5.26	79.10
2026-04-18 00:37:00	4.95	61.03
2026-04-18 00:42:00	5.19	87.02
2026-04-18 00:47:00	4.99	51.85
2026-04-18 00:52:00	5.13	84.29
2026-04-18 00:57:00	5.32	55.77
2026-04-18 01:02:00	4.94	79.32
2026-04-18 01:07:00	5.31	61.74
2026-04-18 01:12:00	4.87	72.82
2026-04-18 01:17:00	5.29	73.30
2026-04-18 01:22:00	4.95	65.30
2026-04-18 01:27:00	5.38	86.28
2026-04-18 01:32:00	5.02	53.32
2026-04-18 01:37:00	5.16	85.69
2026-04-18 01:42:00	5.29	53.85
2026-04-18 01:47:00	5.02	81.88
2026-04-18 01:52:00	5.35	58.65
2026-04-18 01:57:00	4.85	75.91
2026-04-18 02:02:00	5.38	67.09
2026-04-18 02:07:00	4.87	68.75
2026-04-18 02:12:00	5.32	81.61
2026-04-18 02:17:00	4.98	59.36
2026-04-18 02:22:00	5.22	87.09
2026-04-18 02:27:00	5.26	52.46
2026-04-18 02:32:00	4.98	83.50
2026-04-18 02:37:00	5.13	56.21
2026-04-18 02:42:00	4.92	78.76
2026-04-18 02:47:00	5.32	62.34
2026-04-18 02:52:00	4.96	72.78
2026-04-18 02:57:00	5.26	72.24
2026-04-18 03:02:00	4.88	66.03
2026-04-18 03:07:00	5.18	85.38
2026-04-18 03:12:00	5.02	55.51
2026-04-18 03:17:00	5.21	86.50
2026-04-18 03:22:00	5.18	53.03
2026-04-18 03:27:00	5.02	83.00
2026-04-18 03:32:00	5.26	57.02
2026-04-18 03:37:00	4.98	77.61
2026-04-18 03:42:00	5.23	63.96
2026-04-18 03:47:00	4.91	71.87
2026-04-18 03:52:00	5.29	74.26
2026-04-18 03:57:00	4.88	64.96
2026-04-18 04:02:00	5.35	85.96
2026-04-18 04:07:00	5.02	53.90

2026-04-18 04:12:00	5.21	86.22
2026-04-18 04:17:00	5.13	53.23
2026-04-18 04:22:00	4.98	82.28
2026-04-18 04:27:00	5.33	58.15
2026-04-18 04:32:00	4.91	77.08
2026-04-18 04:37:00	5.28	64.47
2026-04-18 04:42:00	4.92	71.20
2026-04-18 04:47:00	5.43	74.79
2026-04-18 04:52:00	4.91	63.42
2026-04-18 04:57:00	5.32	86.35
2026-04-18 05:02:00	5.09	51.92
2026-04-18 05:07:00	5.15	85.54
2026-04-18 05:12:00	5.26	53.81
2026-04-18 05:17:00	5.05	81.84
2026-04-18 05:22:00	5.28	58.05
2026-04-18 05:27:00	4.89	76.23
2026-04-18 05:32:00	5.25	65.75
2026-04-18 05:37:00	5.01	68.86
2026-04-18 05:42:00	5.22	79.79
2026-04-18 05:47:00	5.05	61.10
2026-04-18 05:52:00	5.32	86.60
2026-04-18 05:57:00	5.05	51.28
2026-04-18 06:02:00	5.08	84.34
2026-04-18 06:07:00	5.29	55.27
2026-04-18 06:12:00	5.04	79.20
2026-04-18 06:17:00	5.32	61.40
2026-04-18 06:22:00	4.88	72.65
2026-04-18 06:27:00	5.31	71.62
2026-04-18 06:32:00	4.87	66.07
2026-04-18 06:37:00	5.33	84.70
2026-04-18 06:42:00	5.04	54.99
2026-04-18 06:47:00	5.16	86.31
2026-04-18 06:52:00	5.12	53.01
2026-04-18 06:57:00	5.02	82.31
2026-04-18 07:02:00	5.28	57.51
2026-04-18 07:07:00	4.91	76.58
2026-04-18 07:12:00	5.32	65.58
2026-04-18 07:17:00	4.87	69.42
2026-04-18 07:22:00	5.29	80.01
2026-04-18 07:27:00	4.96	59.86
2026-04-18 07:32:00	5.13	86.75
2026-04-18 07:37:00	5.04	51.63
2026-04-18 07:42:00	4.95	84.48
2026-04-18 07:47:00	5.26	54.72
2026-04-18 07:52:00	4.95	79.91
2026-04-18 07:57:00	5.39	60.56
2026-04-18 08:02:00	4.85	74.01
2026-04-18 08:07:00	5.35	70.90
2026-04-18 08:12:00	4.92	66.74
2026-04-18 08:17:00	5.33	84.76
2026-04-18 08:22:00	4.99	54.80
2026-04-18 08:27:00	5.05	86.02
2026-04-18 08:32:00	5.09	53.69
2026-04-18 08:37:00	4.95	82.11
2026-04-18 08:42:00	5.23	58.77

2026-04-18 08:47:00	4.92	76.05
2026-04-18 08:52:00	5.35	68.16
2026-04-18 08:57:00	4.88	68.10
2026-04-18 09:02:00	5.36	85.24
2026-04-18 09:07:00	4.96	55.40
2026-04-18 09:12:00	5.09	86.12
2026-04-18 09:17:00	5.22	53.81
2026-04-18 09:22:00	4.92	81.17
2026-04-18 09:27:00	5.29	60.23
2026-04-18 09:32:00	4.88	74.49
2026-04-18 09:37:00	5.35	71.76
2026-04-18 09:42:00	4.88	65.70
2026-04-18 09:47:00	5.25	86.83
2026-04-18 09:52:00	4.98	52.37
2026-04-18 09:57:00	4.89	78.85
2026-04-18 10:02:00	5.28	77.70
2026-04-18 10:07:00	4.91	63.62
2026-04-18 10:12:00	5.15	87.18
2026-04-18 10:17:00	5.05	51.71
2026-04-18 10:22:00	5.05	84.73
2026-04-18 10:27:00	5.22	56.32
2026-04-18 10:32:00	4.92	78.21
2026-04-18 10:37:00	5.32	64.82
2026-04-18 10:42:00	4.91	70.33
2026-04-18 10:47:00	5.29	80.36
2026-04-18 10:52:00	5.04	60.58
2026-04-18 10:57:00	5.26	87.04
2026-04-18 11:02:00	5.11	52.29
2026-04-18 11:07:00	4.95	83.39
2026-04-18 11:12:00	5.31	57.23
2026-04-18 11:17:00	4.91	77.45
2026-04-18 11:22:00	5.38	65.98
2026-04-18 11:27:00	4.87	70.30
2026-04-18 11:32:00	5.29	80.11
2026-04-18 11:37:00	5.04	60.74
2026-04-18 11:42:00	5.22	87.13
2026-04-18 11:47:00	5.15	52.39
2026-04-18 11:52:00	5.07	83.98
2026-04-18 11:57:00	5.29	56.52
2026-04-18 12:02:00	4.91	78.58
2026-04-18 12:07:00	5.23	64.42
2026-04-18 12:12:00	4.87	71.73
2026-04-18 12:17:00	5.33	75.71
2026-04-18 12:22:00	4.95	63.79
2026-04-18 12:27:00	5.33	86.89
2026-04-18 12:32:00	5.13	52.36
2026-04-18 12:37:00	5.23	85.13
2026-04-18 12:42:00	5.19	54.93
2026-04-18 12:47:00	5.04	79.97
2026-04-18 12:52:00	5.29	61.10
2026-04-18 12:57:00	4.81	73.52
2026-04-18 13:02:00	5.32	73.00
2026-04-18 13:07:00	4.96	65.49
2026-04-18 13:12:00	5.29	86.05
2026-04-18 13:17:00	5.04	52.47

2026-04-18 13:22:00	5.09	85.34
2026-04-18 13:27:00	5.12	54.64
2026-04-18 13:32:00	4.92	80.79
2026-04-18 13:37:00	5.38	59.48
2026-04-18 13:42:00	4.87	74.00
2026-04-18 13:47:00	5.32	72.00
2026-04-18 13:52:00	4.85	65.33
2026-04-18 13:57:00	5.23	86.51
2026-04-18 14:02:00	5.02	52.45
2026-04-18 14:07:00	5.13	85.21
2026-04-18 14:12:00	5.25	54.96
2026-04-18 14:17:00	5.01	80.17
2026-04-18 14:22:00	5.32	61.76
2026-04-18 14:27:00	4.89	72.43
2026-04-18 14:32:00	5.26	75.85
2026-04-18 14:37:00	4.84	64.15
2026-04-18 14:42:00	5.19	86.85
2026-04-18 14:47:00	5.07	52.50
2026-04-18 14:52:00	5.05	85.01
2026-04-18 14:57:00	5.09	54.86
2026-04-18 15:02:00	4.92	79.76
2026-04-18 15:07:00	5.28	61.75
2026-04-18 15:12:00	4.89	72.90
2026-04-18 15:17:00	5.31	74.55
2026-04-18 15:22:00	4.87	64.20
2026-04-18 15:27:00	5.28	87.14
2026-04-18 15:32:00	5.05	51.93
2026-04-18 15:37:00	5.07	84.43
2026-04-18 15:42:00	5.12	56.09
2026-04-18 15:47:00	4.95	78.71
2026-04-18 15:52:00	5.35	63.67
2026-04-18 15:57:00	4.82	71.89
2026-04-18 16:02:00	5.32	76.59
2026-04-18 16:07:00	4.89	62.24
2026-04-18 16:12:00	5.28	87.03
2026-04-18 16:17:00	4.95	51.78
2026-04-18 16:22:00	5.01	84.16
2026-04-18 16:27:00	5.19	56.16
2026-04-18 16:32:00	4.95	78.66
2026-04-18 16:37:00	5.26	63.72
2026-04-18 16:42:00	4.92	70.94
2026-04-18 16:47:00	5.25	78.52
2026-04-18 16:52:00	4.98	61.93
2026-04-18 16:57:00	5.21	87.25
2026-04-18 17:02:00	5.07	52.05
2026-04-18 17:07:00	4.95	83.25
2026-04-18 17:12:00	5.19	57.31
2026-04-18 17:17:00	4.84	77.60
2026-04-18 17:22:00	5.38	65.54
2026-04-18 17:27:00	4.85	70.20
2026-04-18 17:32:00	5.26	80.56
2026-04-18 17:37:00	4.89	60.62
2026-04-18 17:42:00	5.21	87.11
2026-04-18 17:47:00	5.19	52.07
2026-04-18 17:52:00	4.92	83.24

2026-04-18 17:57:00	5.21	57.36
2026-04-18 18:02:00	4.80	77.38
2026-04-18 18:07:00	5.22	65.72
2026-04-18 18:12:00	4.92	69.74
2026-04-18 18:17:00	5.23	80.57
2026-04-18 18:22:00	4.94	59.71
2026-04-18 18:27:00	5.11	86.93
2026-04-18 18:32:00	5.09	52.30
2026-04-18 18:37:00	5.09	83.21
2026-04-18 18:42:00	5.25	57.64
2026-04-18 18:47:00	4.87	77.48
2026-04-18 18:52:00	5.35	65.83
2026-04-18 18:57:00	4.82	69.72
2026-04-18 19:02:00	5.29	81.06
2026-04-18 19:07:00	5.04	59.59
2026-04-18 19:12:00	5.21	87.02
2026-04-18 19:17:00	5.09	52.89
2026-04-18 19:22:00	4.99	83.00
2026-04-18 19:27:00	5.18	57.44
2026-04-18 19:32:00	4.87	76.88
2026-04-18 19:37:00	5.32	66.17
2026-04-18 19:42:00	4.85	68.95
2026-04-18 19:47:00	5.31	83.09
2026-04-18 19:52:00	5.07	57.87
2026-04-18 19:57:00	5.07	86.70
2026-04-18 20:02:00	5.11	53.06
2026-04-18 20:07:00	4.92	82.48
2026-04-18 20:12:00	5.32	58.59
2026-04-18 20:17:00	4.91	76.29
2026-04-18 20:22:00	5.22	66.94
2026-04-18 20:27:00	4.88	68.70
2026-04-18 20:32:00	5.31	83.43
2026-04-18 20:37:00	5.04	56.80
2026-04-18 20:42:00	5.15	86.59
2026-04-18 20:47:00	5.16	52.84
2026-04-18 20:52:00	5.08	82.87
2026-04-18 20:57:00	5.25	57.54
2026-04-18 21:02:00	4.92	76.24
2026-04-18 21:07:00	5.29	66.19
2026-04-18 21:12:00	4.82	69.42
2026-04-18 21:17:00	5.33	80.75
2026-04-18 21:22:00	4.99	59.21
2026-04-18 21:27:00	5.21	86.98
2026-04-18 21:32:00	5.12	52.54
2026-04-18 21:37:00	5.09	82.87
2026-04-18 21:42:00	5.22	57.35
2026-04-18 21:47:00	4.81	76.95
2026-04-18 21:52:00	5.36	65.10
2026-04-18 21:57:00	4.98	69.70
2026-04-18 22:02:00	5.25	79.93
2026-04-18 22:07:00	4.92	60.08
2026-04-18 22:12:00	5.26	86.94
2026-04-18 22:17:00	5.11	51.88
2026-04-18 22:22:00	5.07	83.70
2026-04-18 22:27:00	5.32	56.70

2026-04-18 22:32:00	4.88	77.43
2026-04-18 22:37:00	5.38	63.79
2026-04-18 22:42:00	4.94	70.66
2026-04-18 22:47:00	5.32	78.36
2026-04-18 22:52:00	4.96	61.19
2026-04-18 22:57:00	5.22	87.14
2026-04-18 23:02:00	5.12	51.56
2026-04-18 23:07:00	5.01	84.44
2026-04-18 23:12:00	5.22	55.15
2026-04-18 23:17:00	4.89	79.80
2026-04-18 23:22:00	5.33	61.04
2026-04-18 23:27:00	4.89	73.35
2026-04-18 23:32:00	5.29	72.99
2026-04-18 23:37:00	4.96	65.57
2026-04-18 23:42:00	5.31	85.43
2026-04-18 23:47:00	5.11	53.50
2026-04-18 23:52:00	5.15	85.94
2026-04-18 23:57:00	5.15	53.61
2026-04-19 00:02:00	4.87	75.83
2026-04-19 00:07:00	5.31	84.10
2026-04-19 00:12:00	5.04	55.68
2026-04-19 00:17:00	5.12	86.63
2026-04-19 00:22:00	5.19	52.83
2026-04-19 00:27:00	4.95	82.35
2026-04-19 00:32:00	5.31	58.22
2026-04-19 00:37:00	4.94	76.39
2026-04-19 00:42:00	5.33	66.80
2026-04-19 00:47:00	4.88	68.99
2026-04-19 00:52:00	5.28	80.97
2026-04-19 00:57:00	4.96	59.59
2026-04-19 01:02:00	5.15	86.93
2026-04-19 01:07:00	5.02	52.19
2026-04-19 01:12:00	5.08	83.73
2026-04-19 01:17:00	5.23	56.53
2026-04-19 01:22:00	4.96	78.45
2026-04-19 01:27:00	5.31	62.55
2026-04-19 01:32:00	4.87	71.80
2026-04-19 01:37:00	5.25	75.69
2026-04-19 01:42:00	4.91	64.06
2026-04-19 01:47:00	5.28	86.62
2026-04-19 01:52:00	5.05	52.10
2026-04-19 01:57:00	5.11	85.22
2026-04-19 02:02:00	5.16	54.74
2026-04-19 02:07:00	5.04	80.88
2026-04-19 02:12:00	5.33	59.61
2026-04-19 02:17:00	4.85	74.57
2026-04-19 02:22:00	5.32	68.94
2026-04-19 02:27:00	4.82	67.48
2026-04-19 02:32:00	5.33	82.79
2026-04-19 02:37:00	5.02	57.26
2026-04-19 02:42:00	5.23	86.71
2026-04-19 02:47:00	5.12	51.89
2026-04-19 02:52:00	5.04	84.02
2026-04-19 02:57:00	5.31	55.76
2026-04-19 03:02:00	4.91	79.09

2026-04-19 03:07:00	5.32	61.07
2026-04-19 03:12:00	4.91	73.38
2026-04-19 03:17:00	5.36	71.37
2026-04-19 03:22:00	4.95	66.32
2026-04-19 03:27:00	5.32	83.53
2026-04-19 03:32:00	5.16	55.50
2026-04-19 03:37:00	5.22	86.44
2026-04-19 03:42:00	5.13	52.58
2026-04-19 03:47:00	4.98	82.87
2026-04-19 03:52:00	5.26	56.69
2026-04-19 03:57:00	4.95	77.64
2026-04-19 04:02:00	5.29	64.45
2026-04-19 04:07:00	4.87	70.51
2026-04-19 04:12:00	5.28	76.85
2026-04-19 04:17:00	5.01	63.20
2026-04-19 04:22:00	5.32	86.13
2026-04-19 04:27:00	5.15	52.88
2026-04-19 04:32:00	5.12	85.78
2026-04-19 04:37:00	5.15	53.41
2026-04-19 04:42:00	5.04	82.10
2026-04-19 04:47:00	5.26	57.56
2026-04-19 04:52:00	4.85	76.38
2026-04-19 04:57:00	5.38	65.58
2026-04-19 05:02:00	4.94	69.81
2026-04-19 05:07:00	5.36	77.19
2026-04-19 05:12:00	4.92	61.20
2026-04-19 05:17:00	5.23	87.13
2026-04-19 05:22:00	5.07	51.58
2026-04-19 05:27:00	5.04	84.82
2026-04-19 05:32:00	5.16	54.94
2026-04-19 05:37:00	4.88	80.43
2026-04-19 05:42:00	5.36	60.09
2026-04-19 05:47:00	4.87	74.03
2026-04-19 05:52:00	5.38	70.00
2026-04-19 05:57:00	4.89	67.22
2026-04-19 06:02:00	5.33	83.17
2026-04-19 06:07:00	4.99	56.60
2026-04-19 06:12:00	5.13	86.84
2026-04-19 06:17:00	5.11	52.53
2026-04-19 06:22:00	4.99	83.42
2026-04-19 06:27:00	5.22	56.35
2026-04-19 06:32:00	4.91	78.44
2026-04-19 06:37:00	5.32	62.34
2026-04-19 06:42:00	4.88	72.24
2026-04-19 06:47:00	5.28	72.60
2026-04-19 06:52:00	4.91	65.21
2026-04-19 06:57:00	5.28	85.42
2026-04-19 07:02:00	4.95	53.30
2026-04-19 07:07:00	5.11	85.93
2026-04-19 07:12:00	5.15	53.10
2026-04-19 07:17:00	5.01	82.23
2026-04-19 07:22:00	5.31	57.28
2026-04-19 07:27:00	4.87	77.29
2026-04-19 07:32:00	5.26	63.45
2026-04-19 07:37:00	4.85	70.65

2026-04-19 07:42:00	5.35	76.21
2026-04-19 07:47:00	4.88	63.59
2026-04-19 07:52:00	5.25	85.83
2026-04-19 07:57:00	4.99	53.11
2026-04-19 08:02:00	5.19	86.19
2026-04-19 08:07:00	5.21	53.02
2026-04-19 08:12:00	4.98	82.30
2026-04-19 08:17:00	5.31	57.51
2026-04-19 08:22:00	4.92	77.00
2026-04-19 08:27:00	5.28	64.47
2026-04-19 08:32:00	4.94	70.53
2026-04-19 08:37:00	5.29	76.89
2026-04-19 08:42:00	4.92	63.49
2026-04-19 08:47:00	5.25	86.55
2026-04-19 08:52:00	5.05	52.10
2026-04-19 08:57:00	5.01	85.09
2026-04-19 09:02:00	5.16	54.10
2026-04-19 09:07:00	4.99	81.08
2026-04-19 09:12:00	5.28	59.24
2026-04-19 09:17:00	4.92	75.05
2026-04-19 09:22:00	5.29	69.15
2026-04-19 09:27:00	4.84	67.91
2026-04-19 09:32:00	5.28	82.78
2026-04-19 09:37:00	4.98	57.41
2026-04-19 09:42:00	5.09	86.70
2026-04-19 09:47:00	5.25	53.21
2026-04-19 09:52:00	4.96	82.69
2026-04-19 09:57:00	5.23	57.94
2026-04-19 10:02:00	4.92	76.79
2026-04-19 10:07:00	5.26	66.71
2026-04-19 10:12:00	4.85	69.74
2026-04-19 10:17:00	5.29	80.21
2026-04-19 10:22:00	4.89	60.54
2026-04-19 10:27:00	5.19	87.00
2026-04-19 10:32:00	5.09	51.79
2026-04-19 10:37:00	5.08	83.84
2026-04-19 10:42:00	5.32	56.77
2026-04-19 10:47:00	4.85	78.19
2026-04-19 10:52:00	5.31	64.08
2026-04-19 10:57:00	4.81	71.03
2026-04-19 11:02:00	5.32	78.03
2026-04-19 11:07:00	4.94	62.36
2026-04-19 11:12:00	5.13	87.02
2026-04-19 11:17:00	5.11	51.67
2026-04-19 11:22:00	5.08	84.21
2026-04-19 11:27:00	5.19	55.86
2026-04-19 11:32:00	4.92	78.34
2026-04-19 11:37:00	5.29	63.88
2026-04-19 11:42:00	4.82	71.01
2026-04-19 11:47:00	5.28	78.49
2026-04-19 11:52:00	4.91	62.21
2026-04-19 11:57:00	5.19	86.87
2026-04-19 12:02:00	5.01	51.97
2026-04-19 12:07:00	4.99	84.36
2026-04-19 12:12:00	5.23	55.97

2026-04-19 12:17:00	4.96	78.99
2026-04-19 12:22:00	5.35	63.51
2026-04-19 12:27:00	4.85	71.92
2026-04-19 12:32:00	5.38	76.27
2026-04-19 12:37:00	4.92	63.87
2026-04-19 12:42:00	5.21	87.05
2026-04-19 12:47:00	5.04	52.03
2026-04-19 12:52:00	5.02	84.64
2026-04-19 12:57:00	5.26	55.68
2026-04-19 13:02:00	4.88	79.64
2026-04-19 13:07:00	5.31	62.11
2026-04-19 13:12:00	4.89	72.75
2026-04-19 13:17:00	5.33	73.75
2026-04-19 13:22:00	4.87	64.99
2026-04-19 13:27:00	5.21	86.38
2026-04-19 13:32:00	5.09	52.48
2026-04-19 13:37:00	5.05	85.17
2026-04-19 13:42:00	5.22	54.97
2026-04-19 13:47:00	4.96	80.30
2026-04-19 13:52:00	5.22	61.32
2026-04-19 13:57:00	4.89	70.42
2026-04-19 14:02:00	5.09	84.32
2026-04-19 14:07:00	5.29	56.08
2026-04-19 14:12:00	4.99	79.83
2026-04-19 14:17:00	5.38	62.10
2026-04-19 14:22:00	4.94	72.67
2026-04-19 14:27:00	5.33	73.82
2026-04-19 14:32:00	4.91	64.66
2026-04-19 14:37:00	5.22	86.84
2026-04-19 14:42:00	5.05	51.81
2026-04-19 14:47:00	5.04	84.81
2026-04-19 14:52:00	5.18	55.64
2026-04-19 14:57:00	4.96	79.63
2026-04-19 15:02:00	5.25	61.45
2026-04-19 15:07:00	4.87	73.11
2026-04-19 15:12:00	5.33	73.77
2026-04-19 15:17:00	4.99	64.88
2026-04-19 15:22:00	5.33	86.09
2026-04-19 15:27:00	5.07	52.01
2026-04-19 15:32:00	5.12	85.11
2026-04-19 15:37:00	5.18	55.24
2026-04-19 15:42:00	4.99	79.49
2026-04-19 15:47:00	5.35	61.83
2026-04-19 15:52:00	4.81	72.36
2026-04-19 15:57:00	5.38	74.98
2026-04-19 16:02:00	4.92	63.37
2026-04-19 16:07:00	5.19	87.10
2026-04-19 16:12:00	5.09	51.67
2026-04-19 16:17:00	5.05	84.21
2026-04-19 16:22:00	5.22	56.02
2026-04-19 16:27:00	4.99	79.29
2026-04-19 16:32:00	5.32	62.57
2026-04-19 16:37:00	4.91	71.41
2026-04-19 16:42:00	5.29	78.03
2026-04-19 16:47:00	4.96	62.12

2026-04-19 16:52:00	5.25	87.01
2026-04-19 16:57:00	5.01	52.19
2026-04-19 17:02:00	5.04	83.35
2026-04-19 17:07:00	5.21	57.65
2026-04-19 17:12:00	4.80	76.77
2026-04-19 17:17:00	5.26	66.74
2026-04-19 17:22:00	4.91	69.07
2026-04-19 17:27:00	5.29	82.69
2026-04-19 17:32:00	4.94	58.09
2026-04-19 17:37:00	5.18	86.75
2026-04-19 17:42:00	5.09	53.08
2026-04-19 17:47:00	5.04	82.04
2026-04-19 17:52:00	5.26	59.09
2026-04-19 17:57:00	4.92	74.86
2026-04-19 18:02:00	5.31	70.36
2026-04-19 18:07:00	4.88	66.77
2026-04-19 18:12:00	5.32	85.65
2026-04-19 18:17:00	4.98	53.96
2026-04-19 18:22:00	5.08	85.95
2026-04-19 18:27:00	5.25	54.04
2026-04-19 18:32:00	4.99	80.56
2026-04-19 18:37:00	5.29	60.89
2026-04-19 18:42:00	4.81	73.57
2026-04-19 18:47:00	5.32	72.20
2026-04-19 18:52:00	4.89	65.84
2026-04-19 18:57:00	5.32	86.45
2026-04-19 19:02:00	4.95	52.42
2026-04-19 19:07:00	5.07	85.20
2026-04-19 19:12:00	5.26	54.83
2026-04-19 19:17:00	4.95	80.48
2026-04-19 19:22:00	5.16	60.92
2026-04-19 19:27:00	4.91	73.31
2026-04-19 19:32:00	5.29	73.68
2026-04-19 19:37:00	4.88	65.41
2026-04-19 19:42:00	5.35	86.70
2026-04-19 19:47:00	5.01	52.49
2026-04-19 19:52:00	5.05	85.08
2026-04-19 19:57:00	5.21	55.24
2026-04-19 20:02:00	4.94	79.83
2026-04-19 20:07:00	5.32	61.95
2026-04-19 20:12:00	4.89	73.31
2026-04-19 20:17:00	5.32	73.64
2026-04-19 20:22:00	4.96	65.09
2026-04-19 20:27:00	5.38	86.85
2026-04-19 20:32:00	5.01	52.31
2026-04-19 20:37:00	5.01	85.12
2026-04-19 20:42:00	5.16	55.35
2026-04-19 20:47:00	4.91	79.93
2026-04-19 20:52:00	5.31	61.12
2026-04-19 20:57:00	4.87	72.58
2026-04-19 21:02:00	5.33	75.78
2026-04-19 21:07:00	4.96	64.80
2026-04-19 21:12:00	5.31	86.60
2026-04-19 21:17:00	5.04	52.83
2026-04-19 21:22:00	5.12	85.48

2026-04-19 21:27:00	5.28	54.88
2026-04-19 21:32:00	4.89	80.27
2026-04-19 21:37:00	5.28	61.41
2026-04-19 21:42:00	4.94	72.85
2026-04-19 21:47:00	5.32	74.00
2026-04-19 21:52:00	4.87	64.85
2026-04-19 21:57:00	5.21	86.58
2026-04-19 22:02:00	5.09	52.34
2026-04-19 22:07:00	5.02	85.00
2026-04-19 22:12:00	5.19	55.27
2026-04-19 22:17:00	4.91	79.90
2026-04-19 22:22:00	5.28	61.11
2026-04-19 22:27:00	4.91	74.19
2026-04-19 22:32:00	5.31	71.13
2026-04-19 22:37:00	4.87	66.98
2026-04-19 22:42:00	5.31	85.40
2026-04-19 22:47:00	4.95	54.67
2026-04-19 22:52:00	5.15	85.95
2026-04-19 22:57:00	5.15	53.78
2026-04-19 23:02:00	4.92	81.89
2026-04-19 23:07:00	5.23	59.10
2026-04-19 23:12:00	4.89	75.85
2026-04-19 23:17:00	5.29	67.84
2026-04-19 23:22:00	4.81	68.75
2026-04-19 23:27:00	5.31	82.42
2026-04-19 23:32:00	5.01	59.40
2026-04-19 23:37:00	5.25	86.74
2026-04-19 23:42:00	5.15	52.63
2026-04-19 23:47:00	5.08	83.65
2026-04-19 23:52:00	5.25	56.67
2026-04-19 23:57:00	4.88	77.58
2026-04-20 00:02:00	5.35	64.59
2026-04-20 00:07:00	4.92	70.77
2026-04-20 00:12:00	5.33	76.47
2026-04-20 00:17:00	4.95	62.71
2026-04-20 00:22:00	5.28	86.59
2026-04-20 00:27:00	5.09	51.53
2026-04-20 00:32:00	5.09	84.70
2026-04-20 00:37:00	5.25	55.72
2026-04-20 00:42:00	4.89	79.10
2026-04-20 00:47:00	5.29	62.39
2026-04-20 00:52:00	4.75	72.33
2026-04-20 00:57:00	5.23	73.39
2026-04-20 01:02:00	4.96	64.61
2026-04-20 01:07:00	5.26	85.94
2026-04-20 01:12:00	5.01	52.90
2026-04-20 01:17:00	5.12	85.53
2026-04-20 01:22:00	5.18	54.21
2026-04-20 01:27:00	4.91	81.27
2026-04-20 01:32:00	5.28	59.08
2026-04-20 01:37:00	4.85	75.46
2026-04-20 01:42:00	5.22	67.05
2026-04-20 01:47:00	4.85	68.38
2026-04-20 01:52:00	5.26	81.33
2026-04-20 01:57:00	4.89	58.24

2026-04-20 02:02:00	5.23	86.68
2026-04-20 02:07:00	5.13	52.33
2026-04-20 02:12:00	5.04	83.81
2026-04-20 02:17:00	5.21	56.23
2026-04-20 02:22:00	4.98	78.24
2026-04-20 02:27:00	5.35	63.16
2026-04-20 02:32:00	4.87	71.10
2026-04-20 02:37:00	5.35	76.44
2026-04-20 02:42:00	4.92	61.92
2026-04-20 02:47:00	5.26	86.71
2026-04-20 02:52:00	5.04	51.79
2026-04-20 02:57:00	5.11	84.58
2026-04-20 03:02:00	5.19	55.02
2026-04-20 03:07:00	4.92	79.44
2026-04-20 03:12:00	5.33	61.62
2026-04-20 03:17:00	4.85	72.09
2026-04-20 03:22:00	5.36	74.11
2026-04-20 03:27:00	4.92	64.38
2026-04-20 03:32:00	5.28	86.31
2026-04-20 03:37:00	5.09	52.06
2026-04-20 03:42:00	5.08	85.08
2026-04-20 03:47:00	5.13	54.98
2026-04-20 03:52:00	5.02	80.28
2026-04-20 03:57:00	5.26	60.61
2026-04-20 04:02:00	4.82	70.76
2026-04-20 04:07:00	5.11	84.62
2026-04-20 04:12:00	5.29	55.21
2026-04-20 04:17:00	5.02	80.89
2026-04-20 04:22:00	5.28	60.04
2026-04-20 04:27:00	4.95	74.39
2026-04-20 04:32:00	5.26	69.85
2026-04-20 04:37:00	4.96	67.99
2026-04-20 04:42:00	5.43	81.90
2026-04-20 04:47:00	4.98	58.20
2026-04-20 04:52:00	5.18	86.76
2026-04-20 04:57:00	5.07	52.02
2026-04-20 05:02:00	5.13	83.70
2026-04-20 05:07:00	5.28	56.15
2026-04-20 05:12:00	4.96	78.68
2026-04-20 05:17:00	5.35	62.39
2026-04-20 05:22:00	4.87	71.69
2026-04-20 05:27:00	5.38	75.06
2026-04-20 05:32:00	4.96	63.87
2026-04-20 05:37:00	5.29	86.09
2026-04-20 05:42:00	5.05	52.49
2026-04-20 05:47:00	5.05	85.46
2026-04-20 05:52:00	5.29	54.51
2026-04-20 05:57:00	5.02	80.77
2026-04-20 06:02:00	5.36	59.83
2026-04-20 06:07:00	4.96	73.97
2026-04-20 06:12:00	5.31	70.04
2026-04-20 06:17:00	4.88	66.82
2026-04-20 06:22:00	5.26	84.26
2026-04-20 06:27:00	5.07	53.68
2026-04-20 06:32:00	5.22	85.98

2026-04-20 06:37:00	5.11	53.49
2026-04-20 06:42:00	5.04	81.68
2026-04-20 06:47:00	5.26	58.99
2026-04-20 06:52:00	5.01	75.08
2026-04-20 06:57:00	5.36	68.04
2026-04-20 07:02:00	4.92	68.03
2026-04-20 07:07:00	5.40	81.91
2026-04-20 07:12:00	4.94	56.77
2026-04-20 07:17:00	5.16	86.72
2026-04-20 07:22:00	5.12	53.33
2026-04-20 07:27:00	4.92	82.14
2026-04-20 07:32:00	5.22	57.94
2026-04-20 07:37:00	4.92	75.89
2026-04-20 07:42:00	5.35	67.10
2026-04-20 07:47:00	4.85	68.64
2026-04-20 07:52:00	5.33	82.59
2026-04-20 07:57:00	5.08	57.55
2026-04-20 08:02:00	5.28	86.73
2026-04-20 08:07:00	5.12	52.57
2026-04-20 08:12:00	5.02	82.96
2026-04-20 08:17:00	5.21	57.85
2026-04-20 08:22:00	4.91	76.48
2026-04-20 08:27:00	5.43	67.37
2026-04-20 08:32:00	4.91	69.01
2026-04-20 08:37:00	5.25	83.88
2026-04-20 08:42:00	5.04	55.29
2026-04-20 08:47:00	5.05	85.81
2026-04-20 08:52:00	5.23	54.38
2026-04-20 08:57:00	4.89	79.97
2026-04-20 09:02:00	5.25	61.90
2026-04-20 09:07:00	4.87	72.00
2026-04-20 09:12:00	5.29	78.77
2026-04-20 09:17:00	4.96	61.56
2026-04-20 09:22:00	5.16	87.10
2026-04-20 09:27:00	5.09	52.37
2026-04-20 09:32:00	5.01	82.84
2026-04-20 09:37:00	5.29	58.57
2026-04-20 09:42:00	4.85	75.80
2026-04-20 09:47:00	5.26	70.94
2026-04-20 09:52:00	4.99	66.58
2026-04-20 09:57:00	5.25	86.65
2026-04-20 10:02:00	4.98	51.92
2026-04-20 10:07:00	5.04	84.62
2026-04-20 10:12:00	5.19	56.63
2026-04-20 10:17:00	4.84	77.66
2026-04-20 10:22:00	5.31	65.90
2026-04-20 10:27:00	4.75	69.62
2026-04-20 10:32:00	5.33	83.84
2026-04-20 10:37:00	4.94	57.73
2026-04-20 10:42:00	5.08	86.56
2026-04-20 10:47:00	5.16	53.73
2026-04-20 10:52:00	4.94	81.65
2026-04-20 10:57:00	5.31	60.98
2026-04-20 11:02:00	4.89	74.04
2026-04-20 11:07:00	5.22	74.00

2026-04-20 11:12:00	4.87	65.52
2026-04-20 11:17:00	5.23	87.17
2026-04-20 11:22:00	5.08	52.27
2026-04-20 11:27:00	5.01	84.55
2026-04-20 11:32:00	5.21	56.25
2026-04-20 11:37:00	4.88	78.87
2026-04-20 11:42:00	5.29	64.23
2026-04-20 11:47:00	4.91	70.95
2026-04-20 11:52:00	5.32	82.44
2026-04-20 11:57:00	4.94	58.87
2026-04-20 12:02:00	5.28	86.90
2026-04-20 12:07:00	5.12	53.25
2026-04-20 12:12:00	5.04	82.41
2026-04-20 12:17:00	5.18	59.03
2026-04-20 12:22:00	4.84	75.41
2026-04-20 12:27:00	5.35	71.36
2026-04-20 12:32:00	4.89	67.42
2026-04-20 12:37:00	5.26	86.45
2026-04-20 12:42:00	5.02	52.73
2026-04-20 12:47:00	4.99	85.06
2026-04-20 12:52:00	5.22	55.73
2026-04-20 12:57:00	4.95	79.27
2026-04-20 13:02:00	5.31	63.35
2026-04-20 13:07:00	4.87	72.19
2026-04-20 13:12:00	5.35	77.15
2026-04-20 13:17:00	4.98	62.44
2026-04-20 13:22:00	5.19	87.06
2026-04-20 13:27:00	5.04	51.83
2026-04-20 13:32:00	5.01	84.29
2026-04-20 13:37:00	5.26	56.19
2026-04-20 13:42:00	4.94	79.15
2026-04-20 13:47:00	5.31	63.00
2026-04-20 13:52:00	4.88	71.56
2026-04-20 13:57:00	5.28	77.77
2026-04-20 14:02:00	5.01	62.61
2026-04-20 14:07:00	5.22	87.12
2026-04-20 14:12:00	5.08	52.26
2026-04-20 14:17:00	5.01	83.89
2026-04-20 14:22:00	5.19	56.58
2026-04-20 14:27:00	4.92	77.95
2026-04-20 14:32:00	5.36	65.39
2026-04-20 14:37:00	4.82	69.88
2026-04-20 14:42:00	5.31	81.15
2026-04-20 14:47:00	4.94	60.30
2026-04-20 14:52:00	5.23	86.98
2026-04-20 14:57:00	5.09	52.27
2026-04-20 15:02:00	5.04	83.37
2026-04-20 15:07:00	5.16	56.63
2026-04-20 15:12:00	4.95	77.98
2026-04-20 15:17:00	5.32	63.66
2026-04-20 15:22:00	4.89	70.87
2026-04-20 15:27:00	5.28	78.24
2026-04-20 15:32:00	4.98	61.92
2026-04-20 15:37:00	5.25	87.14
2026-04-20 15:42:00	5.08	51.84

2026-04-20 15:47:00	5.02	83.55
2026-04-20 15:52:00	5.16	56.52
2026-04-20 15:57:00	4.82	77.18
2026-04-20 16:02:00	5.29	66.25
2026-04-20 16:07:00	4.81	69.45
2026-04-20 16:12:00	5.26	82.23
2026-04-20 16:17:00	4.94	58.52
2026-04-20 16:22:00	5.04	86.59
2026-04-20 16:27:00	5.11	53.32
2026-04-20 16:32:00	4.94	82.14
2026-04-20 16:37:00	5.31	59.16
2026-04-20 16:42:00	4.92	74.54
2026-04-20 16:47:00	5.38	71.33
2026-04-20 16:52:00	4.96	65.98
2026-04-20 16:57:00	5.26	86.03
2026-04-20 17:02:00	5.09	52.35
2026-04-20 17:07:00	5.07	85.09
2026-04-20 17:12:00	5.18	55.19
2026-04-20 17:17:00	4.91	79.67
2026-04-20 17:22:00	5.32	61.58
2026-04-20 17:27:00	4.84	72.96
2026-04-20 17:32:00	5.32	74.65
2026-04-20 17:37:00	4.95	64.35
2026-04-20 17:42:00	5.16	86.50
2026-04-20 17:47:00	5.05	52.18
2026-04-20 17:52:00	5.21	84.87
2026-04-20 17:57:00	5.26	55.36
2026-04-20 18:02:00	4.92	79.46
2026-04-20 18:07:00	5.26	62.35
2026-04-20 18:12:00	4.80	69.97
2026-04-20 18:17:00	5.01	84.18
2026-04-20 18:22:00	5.19	57.40
2026-04-20 18:27:00	4.82	77.26
2026-04-20 18:32:00	5.36	66.59
2026-04-20 18:37:00	4.89	69.53
2026-04-20 18:42:00	5.32	81.55
2026-04-20 18:47:00	5.05	57.28
2026-04-20 18:52:00	5.13	86.82
2026-04-20 18:57:00	5.11	53.42
2026-04-20 19:02:00	4.94	82.32
2026-04-20 19:07:00	5.26	58.05
2026-04-20 19:12:00	4.84	76.29
2026-04-20 19:17:00	5.36	67.62
2026-04-20 19:22:00	4.94	68.47
2026-04-20 19:27:00	5.36	82.38
2026-04-20 19:32:00	5.04	57.27
2026-04-20 19:37:00	5.25	86.55
2026-04-20 19:42:00	5.13	53.16
2026-04-20 19:47:00	5.04	82.33
2026-04-20 19:52:00	5.31	58.24
2026-04-20 19:57:00	4.84	75.70
2026-04-20 20:02:00	5.38	67.74
2026-04-20 20:07:00	4.81	67.86
2026-04-20 20:12:00	5.29	84.22
2026-04-20 20:17:00	5.05	56.54

2026-04-20 20:22:00	5.12	86.51
2026-04-20 20:27:00	5.19	52.83
2026-04-20 20:32:00	4.98	82.20
2026-04-20 20:37:00	5.29	58.36
2026-04-20 20:42:00	4.98	76.57
2026-04-20 20:47:00	5.33	65.93
2026-04-20 20:52:00	4.94	69.28
2026-04-20 20:57:00	5.26	81.04
2026-04-20 21:02:00	4.99	57.87
2026-04-20 21:07:00	5.18	86.97
2026-04-20 21:12:00	5.21	53.08
2026-04-20 21:17:00	4.98	82.81
2026-04-20 21:22:00	5.19	57.96
2026-04-20 21:27:00	4.89	76.62
2026-04-20 21:32:00	5.38	66.32
2026-04-20 21:37:00	4.92	68.60
2026-04-20 21:42:00	5.31	82.34
2026-04-20 21:47:00	4.99	56.87
2026-04-20 21:52:00	5.21	86.74
2026-04-20 21:57:00	5.18	52.90
2026-04-20 22:02:00	5.04	82.41
2026-04-20 22:07:00	5.28	58.04
2026-04-20 22:12:00	4.96	76.39
2026-04-20 22:17:00	5.32	65.14
2026-04-20 22:22:00	4.91	69.14
2026-04-20 22:27:00	5.43	79.25
2026-04-20 22:32:00	5.08	59.42
2026-04-20 22:37:00	5.21	86.54
2026-04-20 22:42:00	5.09	52.16
2026-04-20 22:47:00	4.96	83.58
2026-04-20 22:52:00	5.28	56.10
2026-04-20 22:57:00	4.95	77.93
2026-04-20 23:02:00	5.23	62.76
2026-04-20 23:07:00	4.95	71.06
2026-04-20 23:12:00	5.33	74.98
2026-04-20 23:17:00	4.94	62.67
2026-04-20 23:22:00	5.26	86.59
2026-04-20 23:27:00	5.07	51.73
2026-04-20 23:32:00	5.12	84.48
2026-04-20 23:37:00	5.28	55.20
2026-04-20 23:42:00	4.89	79.07
2026-04-20 23:47:00	5.25	61.20
2026-04-20 23:52:00	4.94	72.85
2026-04-20 23:57:00	5.26	71.22
2026-04-21 00:02:00	4.96	65.97
2026-04-21 00:07:00	5.32	84.33
2026-04-21 00:12:00	5.07	53.65
2026-04-21 00:17:00	5.09	85.86
2026-04-21 00:22:00	5.21	53.69
2026-04-21 00:27:00	4.96	80.80
2026-04-21 00:32:00	5.33	59.17
2026-04-21 00:37:00	4.82	73.84
2026-04-21 00:42:00	5.38	70.73
2026-04-21 00:47:00	4.84	66.22
2026-04-21 00:52:00	5.31	84.80

2026-04-21 00:57:00	4.96	54.01
2026-04-21 01:02:00	5.22	86.04
2026-04-21 01:07:00	5.23	53.79
2026-04-21 01:12:00	5.02	81.37
2026-04-21 01:17:00	5.23	59.13
2026-04-21 01:22:00	4.89	74.59
2026-04-21 01:27:00	5.28	69.45
2026-04-21 01:32:00	4.85	66.94
2026-04-21 01:37:00	5.35	84.88
2026-04-21 01:42:00	5.05	54.50
2026-04-21 01:47:00	5.11	86.03
2026-04-21 01:52:00	5.18	53.56
2026-04-21 01:57:00	5.04	82.02
2026-04-21 02:02:00	5.29	57.82
2026-04-21 02:07:00	4.81	75.66
2026-04-21 02:12:00	5.31	67.20
2026-04-21 02:17:00	4.88	68.79
2026-04-21 02:22:00	5.31	79.95
2026-04-21 02:27:00	4.95	59.37
2026-04-21 02:32:00	5.23	86.93
2026-04-21 02:37:00	5.13	51.98
2026-04-21 02:42:00	5.12	84.20
2026-04-21 02:47:00	5.26	55.86
2026-04-21 02:52:00	4.85	78.45
2026-04-21 02:57:00	5.31	63.02
2026-04-21 03:02:00	4.94	71.70
2026-04-21 03:07:00	5.28	75.46
2026-04-21 03:12:00	4.94	63.53
2026-04-21 03:17:00	5.28	86.54
2026-04-21 03:22:00	5.05	51.79
2026-04-21 03:27:00	5.13	85.32
2026-04-21 03:32:00	5.18	54.47
2026-04-21 03:37:00	4.96	80.33
2026-04-21 03:42:00	5.28	60.17
2026-04-21 03:47:00	4.87	74.46
2026-04-21 03:52:00	5.38	69.99
2026-04-21 03:57:00	4.89	67.75
2026-04-21 04:02:00	5.23	82.32
2026-04-21 04:07:00	4.99	57.83
2026-04-21 04:12:00	5.15	86.86
2026-04-21 04:17:00	5.18	52.42
2026-04-21 04:22:00	5.05	83.51
2026-04-21 04:27:00	5.28	56.98
2026-04-21 04:32:00	4.95	77.83
2026-04-21 04:37:00	5.38	64.22
2026-04-21 04:42:00	4.89	71.00
2026-04-21 04:47:00	5.31	77.84
2026-04-21 04:52:00	4.98	63.20
2026-04-21 04:57:00	5.25	86.81
2026-04-21 05:02:00	4.96	51.81
2026-04-21 05:07:00	5.09	85.37
2026-04-21 05:12:00	5.23	54.97
2026-04-21 05:17:00	4.88	80.45
2026-04-21 05:22:00	5.31	60.17
2026-04-21 05:27:00	4.87	74.79

2026-04-21 05:32:00	5.25	69.72
2026-04-21 05:37:00	4.92	68.16
2026-04-21 05:42:00	5.29	82.95
2026-04-21 05:47:00	4.99	58.16
2026-04-21 05:52:00	5.16	86.99
2026-04-21 05:57:00	5.16	52.48
2026-04-21 06:02:00	4.96	83.78
2026-04-21 06:07:00	5.19	56.43
2026-04-21 06:12:00	4.94	78.70
2026-04-21 06:17:00	5.36	62.50
2026-04-21 06:22:00	4.91	72.78
2026-04-21 06:27:00	5.35	73.03
2026-04-21 06:32:00	4.91	65.49
2026-04-21 06:37:00	5.28	85.85
2026-04-21 06:42:00	5.05	53.90
2026-04-21 06:47:00	5.05	86.05
2026-04-21 06:52:00	5.21	53.58
2026-04-21 06:57:00	4.88	81.89
2026-04-21 07:02:00	5.28	59.37
2026-04-21 07:07:00	4.95	75.64
2026-04-21 07:12:00	5.32	67.99
2026-04-21 07:17:00	4.92	68.12
2026-04-21 07:22:00	5.29	82.81
2026-04-21 07:27:00	4.96	57.40
2026-04-21 07:32:00	5.16	86.84
2026-04-21 07:37:00	5.21	52.54
2026-04-21 07:42:00	4.95	82.92
2026-04-21 07:47:00	5.18	57.04
2026-04-21 07:52:00	5.01	77.58
2026-04-21 07:57:00	5.36	64.53
2026-04-21 08:02:00	4.91	70.72
2026-04-21 08:07:00	5.31	78.25
2026-04-21 08:12:00	4.92	59.89
2026-04-21 08:17:00	4.82	80.72
2026-04-21 08:22:00	5.22	69.34
2026-04-21 08:27:00	4.91	67.96
2026-04-21 08:32:00	5.26	85.62
2026-04-21 08:37:00	4.94	54.97
2026-04-21 08:42:00	5.09	85.82
2026-04-21 08:47:00	5.19	54.30
2026-04-21 08:52:00	4.92	80.87
2026-04-21 08:57:00	5.39	60.76
2026-04-21 09:02:00	4.78	73.42
2026-04-21 09:07:00	5.31	75.53
2026-04-21 09:12:00	4.85	64.90
2026-04-21 09:17:00	5.22	87.21
2026-04-21 09:22:00	5.01	52.18
2026-04-21 09:27:00	4.99	84.92
2026-04-21 09:32:00	5.13	56.05
2026-04-21 09:37:00	4.89	78.61
2026-04-21 09:42:00	5.35	65.12
2026-04-21 09:47:00	4.84	70.45
2026-04-21 09:52:00	5.22	81.26
2026-04-21 09:57:00	4.94	59.63
2026-04-21 10:02:00	5.15	86.94

2026-04-21 10:07:00	5.11	53.22
2026-04-21 10:12:00	4.85	82.35
2026-04-21 10:17:00	5.26	59.40
2026-04-21 10:22:00	4.82	75.03
2026-04-21 10:27:00	5.23	70.14
2026-04-21 10:32:00	4.87	68.03
2026-04-21 10:37:00	5.26	85.00
2026-04-21 10:42:00	4.98	54.41
2026-04-21 10:47:00	5.09	86.04
2026-04-21 10:52:00	5.12	54.21
2026-04-21 10:57:00	4.94	80.96
2026-04-21 11:02:00	5.32	61.59
2026-04-21 11:07:00	4.88	72.83
2026-04-21 11:12:00	5.28	77.13
2026-04-21 11:17:00	4.89	63.35
2026-04-21 11:22:00	5.22	87.16
2026-04-21 11:27:00	5.05	51.88
2026-04-21 11:32:00	5.05	84.18
2026-04-21 11:37:00	5.23	57.04
2026-04-21 11:42:00	4.94	77.56
2026-04-21 11:47:00	5.28	66.00
2026-04-21 11:52:00	4.80	69.55
2026-04-21 11:57:00	5.22	82.62
2026-04-21 12:02:00	4.88	57.71
2026-04-21 12:07:00	5.19	86.85
2026-04-21 12:12:00	5.15	53.17
2026-04-21 12:17:00	4.91	82.39
2026-04-21 12:22:00	5.31	58.39
2026-04-21 12:27:00	4.78	75.71
2026-04-21 12:32:00	5.32	69.96
2026-04-21 12:37:00	4.89	67.56
2026-04-21 12:42:00	5.28	85.27
2026-04-21 12:47:00	5.02	54.11
2026-04-21 12:52:00	5.08	85.92
2026-04-21 12:57:00	5.19	54.61
2026-04-21 13:02:00	4.99	80.92
2026-04-21 13:07:00	5.35	60.60
2026-04-21 13:12:00	4.91	73.60
2026-04-21 13:17:00	5.33	74.68
2026-04-21 13:22:00	4.87	64.73
2026-04-21 13:27:00	5.31	87.04
2026-04-21 13:32:00	5.01	52.34
2026-04-21 13:37:00	5.05	84.76
2026-04-21 13:42:00	5.31	55.21
2026-04-21 13:47:00	4.99	79.77
2026-04-21 13:52:00	5.33	62.01
2026-04-21 13:57:00	4.80	72.52
2026-04-21 14:02:00	5.35	75.78
2026-04-21 14:07:00	4.92	63.92
2026-04-21 14:12:00	5.22	87.11
2026-04-21 14:17:00	5.04	51.77
2026-04-21 14:22:00	5.07	83.94
2026-04-21 14:27:00	5.22	56.51
2026-04-21 14:32:00	4.88	78.75
2026-04-21 14:37:00	5.28	64.02

2026-04-21 14:42:00	4.78	70.79
2026-04-21 14:47:00	5.28	80.36
2026-04-21 14:52:00	4.99	60.44
2026-04-21 14:57:00	5.16	87.11
2026-04-21 15:02:00	5.18	52.51
2026-04-21 15:07:00	4.92	82.87
2026-04-21 15:12:00	5.26	58.60
2026-04-21 15:17:00	4.82	76.15
2026-04-21 15:22:00	5.25	69.02
2026-04-21 15:27:00	4.85	68.46
2026-04-21 15:32:00	5.29	84.76
2026-04-21 15:37:00	4.98	57.31
2026-04-21 15:42:00	5.12	86.43
2026-04-21 15:47:00	5.13	53.35
2026-04-21 15:52:00	4.98	82.26
2026-04-21 15:57:00	5.28	58.81
2026-04-21 16:02:00	4.85	74.81
2026-04-21 16:07:00	5.22	73.63
2026-04-21 16:12:00	4.80	65.92
2026-04-21 16:17:00	5.26	87.06
2026-04-21 16:22:00	5.04	52.06
2026-04-21 16:27:00	4.96	84.94
2026-04-21 16:32:00	5.18	55.78
2026-04-21 16:37:00	4.96	79.19
2026-04-21 16:42:00	5.25	63.46
2026-04-21 16:47:00	4.82	71.80
2026-04-21 16:52:00	5.25	78.37
2026-04-21 16:57:00	4.96	62.60
2026-04-21 17:02:00	5.18	87.51
2026-04-21 17:07:00	5.09	51.78
2026-04-21 17:12:00	5.01	84.14
2026-04-21 17:17:00	5.29	57.15
2026-04-21 17:22:00	4.91	77.38
2026-04-21 17:27:00	5.26	67.21
2026-04-21 17:32:00	4.85	69.98
2026-04-21 17:37:00	5.26	82.48
2026-04-21 17:42:00	4.94	58.44
2026-04-21 17:47:00	5.12	86.83
2026-04-21 17:52:00	5.09	52.84
2026-04-21 17:57:00	4.94	82.78
2026-04-21 18:02:00	5.19	57.98
2026-04-21 18:07:00	4.84	76.84
2026-04-21 18:12:00	5.26	67.86
2026-04-21 18:17:00	4.94	69.04
2026-04-21 18:22:00	5.23	82.93
2026-04-21 18:27:00	4.96	57.91
2026-04-21 18:32:00	5.22	86.64
2026-04-21 18:37:00	5.09	52.90
2026-04-21 18:42:00	4.95	82.78
2026-04-21 18:47:00	5.22	58.31
2026-04-21 18:52:00	4.89	76.35
2026-04-21 18:57:00	5.29	67.43
2026-04-21 19:02:00	4.85	69.23
2026-04-21 19:07:00	5.32	81.20
2026-04-21 19:12:00	4.99	58.31

2026-04-21 19:17:00	5.23	86.88
2026-04-21 19:22:00	5.19	52.69
2026-04-21 19:27:00	5.02	82.93
2026-04-21 19:32:00	5.33	57.71
2026-04-21 19:37:00	4.95	76.92
2026-04-21 19:42:00	5.29	65.89
2026-04-21 19:47:00	4.84	69.38
2026-04-21 19:52:00	5.31	80.75
2026-04-21 19:57:00	4.92	59.38
2026-04-21 20:02:00	5.23	87.28
2026-04-21 20:07:00	5.15	52.47
2026-04-21 20:12:00	5.05	83.17
2026-04-21 20:17:00	5.28	57.13
2026-04-21 20:22:00	4.98	77.21
2026-04-21 20:27:00	5.38	65.31
2026-04-21 20:32:00	4.94	70.32
2026-04-21 20:37:00	5.29	77.21
2026-04-21 20:42:00	4.92	62.23
2026-04-21 20:47:00	5.23	86.83
2026-04-21 20:52:00	5.18	51.95
2026-04-21 20:57:00	5.07	84.38
2026-04-21 21:02:00	5.19	55.57
2026-04-21 21:07:00	4.98	79.30
2026-04-21 21:12:00	5.32	62.10
2026-04-21 21:17:00	4.92	72.14
2026-04-21 21:22:00	5.31	73.57
2026-04-21 21:27:00	4.89	64.16
2026-04-21 21:32:00	5.23	85.71
2026-04-21 21:37:00	5.05	52.01
2026-04-21 21:42:00	5.16	85.38
2026-04-21 21:47:00	5.32	54.79
2026-04-21 21:52:00	5.01	80.15
2026-04-21 21:57:00	5.23	60.09
2026-04-21 22:02:00	4.89	73.58
2026-04-21 22:07:00	5.42	69.38
2026-04-21 22:12:00	4.91	66.55
2026-04-21 22:17:00	5.26	84.06
2026-04-21 22:22:00	4.99	53.46
2026-04-21 22:27:00	4.91	79.42
2026-04-21 22:32:00	5.39	70.13
2026-04-21 22:37:00	4.95	66.99
2026-04-21 22:42:00	5.32	83.68
2026-04-21 22:47:00	5.09	53.77
2026-04-21 22:52:00	5.16	86.06
2026-04-21 22:57:00	5.13	53.66
2026-04-21 23:02:00	4.99	81.59
2026-04-21 23:07:00	5.31	58.58
2026-04-21 23:12:00	4.91	74.86
2026-04-21 23:17:00	5.36	67.84
2026-04-21 23:22:00	4.82	67.16
2026-04-21 23:27:00	5.29	82.97
2026-04-21 23:32:00	4.95	55.29
2026-04-21 23:37:00	5.16	86.15
2026-04-21 23:42:00	5.07	52.97
2026-04-21 23:47:00	5.05	82.25

2026-04-21 23:52:00	5.23	57.99
2026-04-21 23:57:00	4.91	75.62
2026-04-22 00:02:00	5.32	66.89
2026-04-22 00:07:00	4.96	69.01
2026-04-22 00:12:00	5.35	81.40
2026-04-22 00:17:00	5.01	58.28
2026-04-22 00:22:00	5.21	86.85
2026-04-22 00:27:00	5.12	52.12
2026-04-22 00:32:00	4.98	83.04
2026-04-22 00:37:00	5.23	57.10
2026-04-22 00:42:00	4.94	76.88
2026-04-22 00:47:00	5.35	65.72
2026-04-22 00:52:00	4.89	69.92
2026-04-22 00:57:00	5.31	79.58
2026-04-22 01:02:00	4.95	60.67
2026-04-22 01:07:00	5.23	86.90
2026-04-22 01:12:00	5.09	51.99
2026-04-22 01:17:00	5.01	84.09
2026-04-22 01:22:00	5.18	56.13
2026-04-22 01:27:00	4.89	78.98
2026-04-22 01:32:00	5.23	62.23
2026-04-22 01:37:00	4.89	72.04
2026-04-22 01:42:00	5.29	75.56
2026-04-22 01:47:00	4.92	63.86
2026-04-22 01:52:00	5.22	86.83
2026-04-22 01:57:00	5.07	51.36
2026-04-22 02:02:00	4.95	84.57
2026-04-22 02:07:00	5.32	55.40
2026-04-22 02:12:00	4.92	79.44
2026-04-22 02:17:00	5.31	61.11
2026-04-22 02:22:00	4.89	72.73
2026-04-22 02:27:00	5.32	73.15
2026-04-22 02:32:00	4.91	64.94
2026-04-22 02:37:00	5.19	85.93
2026-04-22 02:42:00	5.09	52.00
2026-04-22 02:47:00	5.11	85.62
2026-04-22 02:52:00	5.23	54.64
2026-04-22 02:57:00	4.95	80.04
2026-04-22 03:02:00	5.31	60.92
2026-04-22 03:07:00	4.85	72.80
2026-04-22 03:12:00	5.33	71.96
2026-04-22 03:17:00	4.89	65.83
2026-04-22 03:22:00	5.36	84.96
2026-04-22 03:27:00	5.07	53.57
2026-04-22 03:32:00	5.11	85.83
2026-04-22 03:37:00	5.22	53.57
2026-04-22 03:42:00	5.07	81.69
2026-04-22 03:47:00	5.29	58.20
2026-04-22 03:52:00	4.82	75.76
2026-04-22 03:57:00	5.25	66.14
2026-04-22 04:02:00	4.95	69.16
2026-04-22 04:07:00	5.32	80.30
2026-04-22 04:12:00	5.05	58.66
2026-04-22 04:17:00	5.16	86.94
2026-04-22 04:22:00	5.09	52.18

2026-04-22 04:27:00	5.01	83.81
2026-04-22 04:32:00	5.28	55.98
2026-04-22 04:37:00	4.98	78.72
2026-04-22 04:42:00	5.23	62.35
2026-04-22 04:47:00	4.92	72.15
2026-04-22 04:52:00	5.35	73.73
2026-04-22 04:57:00	4.95	64.90
2026-04-22 05:02:00	5.28	85.87
2026-04-22 05:07:00	5.01	52.62
2026-04-22 05:12:00	5.12	85.67
2026-04-22 05:17:00	5.26	53.93
2026-04-22 05:22:00	4.99	81.40
2026-04-22 05:27:00	5.25	58.62
2026-04-22 05:32:00	4.84	74.61
2026-04-22 05:37:00	5.31	69.36
2026-04-22 05:42:00	4.91	67.43
2026-04-22 05:47:00	5.26	82.69
2026-04-22 05:52:00	4.95	57.63
2026-04-22 05:57:00	5.28	86.84
2026-04-22 06:02:00	5.15	52.13
2026-04-22 06:07:00	5.09	83.65
2026-04-22 06:12:00	5.29	56.12
2026-04-22 06:17:00	4.89	78.52
2026-04-22 06:22:00	5.36	62.98
2026-04-22 06:27:00	4.85	71.66
2026-04-22 06:32:00	5.40	75.31
2026-04-22 06:37:00	4.85	63.95
2026-04-22 06:42:00	5.16	86.21
2026-04-22 06:47:00	5.02	52.10
2026-04-22 06:52:00	5.11	85.30
2026-04-22 06:57:00	5.15	54.53
2026-04-22 07:02:00	4.99	80.55
2026-04-22 07:07:00	5.33	60.17
2026-04-22 07:12:00	4.88	74.23
2026-04-22 07:17:00	5.26	69.75
2026-04-22 07:22:00	4.98	67.01
2026-04-22 07:27:00	5.29	84.76
2026-04-22 07:32:00	5.12	54.41
2026-04-22 07:37:00	5.15	86.15
2026-04-22 07:42:00	5.15	53.43
2026-04-22 07:47:00	5.05	81.64
2026-04-22 07:52:00	5.26	58.48
2026-04-22 07:57:00	4.87	75.69
2026-04-22 08:02:00	5.39	67.12
2026-04-22 08:07:00	4.82	68.49
2026-04-22 08:12:00	5.28	81.82
2026-04-22 08:17:00	4.98	56.80
2026-04-22 08:22:00	5.15	86.35
2026-04-22 08:27:00	5.11	52.91
2026-04-22 08:32:00	5.02	81.67
2026-04-22 08:37:00	5.26	59.14
2026-04-22 08:42:00	4.87	74.58
2026-04-22 08:47:00	5.35	71.91
2026-04-22 08:52:00	4.82	65.21
2026-04-22 08:57:00	5.15	87.10

2026-04-22 09:02:00	5.04	51.77
2026-04-22 09:07:00	5.05	84.61
2026-04-22 09:12:00	5.15	56.23
2026-04-22 09:17:00	4.96	78.21
2026-04-22 09:22:00	5.29	65.31
2026-04-22 09:27:00	4.85	69.75
2026-04-22 09:32:00	5.28	83.01
2026-04-22 09:37:00	4.94	58.24
2026-04-22 09:42:00	5.16	86.54
2026-04-22 09:47:00	5.11	53.09
2026-04-22 09:52:00	4.92	82.00
2026-04-22 09:57:00	5.33	59.23
2026-04-22 10:02:00	4.89	74.93
2026-04-22 10:07:00	5.31	72.23
2026-04-22 10:12:00	4.84	66.15
2026-04-22 10:17:00	5.26	86.94
2026-04-22 10:22:00	5.15	52.29
2026-04-22 10:27:00	5.01	84.80
2026-04-22 10:32:00	5.13	55.83
2026-04-22 10:37:00	4.94	78.94
2026-04-22 10:42:00	5.28	64.24
2026-04-22 10:47:00	4.94	71.35
2026-04-22 10:52:00	5.33	78.29
2026-04-22 10:57:00	4.89	61.89
2026-04-22 11:02:00	5.21	87.24
2026-04-22 11:07:00	5.13	51.90
2026-04-22 11:12:00	4.96	83.27
2026-04-22 11:17:00	5.28	57.58
2026-04-22 11:22:00	4.84	76.24
2026-04-22 11:27:00	5.39	68.14
2026-04-22 11:32:00	4.89	68.12
2026-04-22 11:37:00	5.22	84.87
2026-04-22 11:42:00	4.94	54.49
2026-04-22 11:47:00	5.11	85.84
2026-04-22 11:52:00	5.18	54.50
2026-04-22 11:57:00	4.91	80.20
2026-04-22 12:02:00	5.35	61.44
2026-04-22 12:07:00	4.77	72.67
2026-04-22 12:12:00	5.32	75.99
2026-04-22 12:17:00	4.95	63.32
2026-04-22 12:22:00	5.21	87.21
2026-04-22 12:27:00	5.05	51.95
2026-04-22 12:32:00	4.89	77.29
2026-04-22 12:37:00	5.31	83.75
2026-04-22 12:42:00	4.94	56.07
2026-04-22 12:47:00	5.07	86.39
2026-04-22 12:52:00	5.09	53.83
2026-04-22 12:57:00	4.94	82.03
2026-04-22 13:02:00	5.25	59.07
2026-04-22 13:07:00	4.87	75.60
2026-04-22 13:12:00	5.32	69.87
2026-04-22 13:17:00	4.85	68.20
2026-04-22 13:22:00	5.26	85.39
2026-04-22 13:27:00	5.01	55.09
2026-04-22 13:32:00	5.07	86.20

2026-04-22 13:37:00	5.04	53.62
2026-04-22 13:42:00	4.94	81.65
2026-04-22 13:47:00	5.29	59.84
2026-04-22 13:52:00	4.88	74.08
2026-04-22 13:57:00	5.26	74.06
2026-04-22 14:02:00	4.87	64.38
2026-04-22 14:07:00	5.19	87.50
2026-04-22 14:12:00	5.02	51.99
2026-04-22 14:17:00	5.08	84.26
2026-04-22 14:22:00	5.26	56.32
2026-04-22 14:27:00	4.95	78.67
2026-04-22 14:32:00	5.29	63.71
2026-04-22 14:37:00	4.80	70.96
2026-04-22 14:42:00	5.31	79.90
2026-04-22 14:47:00	4.95	59.83
2026-04-22 14:52:00	5.15	87.11
2026-04-22 14:57:00	5.12	52.67
2026-04-22 15:02:00	5.08	82.93
2026-04-22 15:07:00	5.23	57.72
2026-04-22 15:12:00	4.89	76.74
2026-04-22 15:17:00	5.35	67.84
2026-04-22 15:22:00	4.91	68.95
2026-04-22 15:27:00	5.21	83.62
2026-04-22 15:32:00	4.94	58.67
2026-04-22 15:37:00	5.19	87.02
2026-04-22 15:42:00	5.11	52.87
2026-04-22 15:47:00	4.85	82.51
2026-04-22 15:52:00	5.26	58.72
2026-04-22 15:57:00	4.88	75.65
2026-04-22 16:02:00	5.33	68.94
2026-04-22 16:07:00	4.92	68.13
2026-04-22 16:12:00	5.25	85.27
2026-04-22 16:17:00	4.99	54.46
2026-04-22 16:22:00	5.11	85.85
2026-04-22 16:27:00	5.12	54.41
2026-04-22 16:32:00	4.94	80.86
2026-04-22 16:37:00	5.26	60.93
2026-04-22 16:42:00	4.91	72.97
2026-04-22 16:47:00	5.23	75.43
2026-04-22 16:52:00	4.87	62.47
2026-04-22 16:57:00	5.09	87.31
2026-04-22 17:02:00	5.01	52.19
2026-04-22 17:07:00	4.94	82.81
2026-04-22 17:12:00	5.25	58.33
2026-04-22 17:17:00	4.85	75.29
2026-04-22 17:22:00	5.22	70.86
2026-04-22 17:27:00	4.98	66.66
2026-04-22 17:32:00	5.12	85.88
2026-04-22 17:37:00	5.01	53.17
2026-04-22 17:42:00	5.12	85.38
2026-04-22 17:47:00	5.18	54.73
2026-04-22 17:52:00	4.92	80.05
2026-04-22 17:57:00	5.32	62.00
2026-04-22 18:02:00	4.84	72.88
2026-04-22 18:07:00	5.36	74.62

2026-04-22 18:12:00	4.88	63.54
2026-04-22 18:17:00	5.15	86.98
2026-04-22 18:22:00	5.08	51.83
2026-04-22 18:27:00	4.96	84.22
2026-04-22 18:32:00	5.23	56.65
2026-04-22 18:37:00	4.89	77.99
2026-04-22 18:42:00	5.31	64.41
2026-04-22 18:47:00	4.91	70.36
2026-04-22 18:52:00	5.38	79.38
2026-04-22 18:57:00	4.89	60.02
2026-04-22 19:02:00	5.23	87.06
2026-04-22 19:07:00	5.04	52.31
2026-04-22 19:12:00	4.92	82.70
2026-04-22 19:17:00	5.26	57.84
2026-04-22 19:22:00	4.85	75.94
2026-04-22 19:27:00	5.22	67.81
2026-04-22 19:32:00	4.92	68.42
2026-04-22 19:37:00	5.29	82.86
2026-04-22 19:42:00	5.02	56.16
2026-04-22 19:47:00	5.15	86.38
2026-04-22 19:52:00	5.12	53.30
2026-04-22 19:57:00	4.94	82.65
2026-04-22 20:02:00	5.16	57.85
2026-04-22 20:07:00	4.85	76.09
2026-04-22 20:12:00	5.23	67.38
2026-04-22 20:17:00	4.96	68.53
2026-04-22 20:22:00	5.22	81.67
2026-04-22 20:27:00	4.95	56.75
2026-04-22 20:32:00	5.09	86.53
2026-04-22 20:37:00	5.11	53.19
2026-04-22 20:42:00	4.92	82.54
2026-04-22 20:47:00	5.25	57.47
2026-04-22 20:52:00	4.88	76.91
2026-04-22 20:57:00	5.35	66.06
2026-04-22 21:02:00	4.92	69.04
2026-04-22 21:07:00	5.21	80.56
2026-04-22 21:12:00	4.94	57.57
2026-04-22 21:17:00	5.15	86.70
2026-04-22 21:22:00	5.13	52.79
2026-04-22 21:27:00	4.98	82.54
2026-04-22 21:32:00	5.29	57.77
2026-04-22 21:37:00	4.82	75.72
2026-04-22 21:42:00	5.23	66.50
2026-04-22 21:47:00	4.80	68.72
2026-04-22 21:52:00	5.33	80.98
2026-04-22 21:57:00	4.95	56.85
2026-04-22 22:02:00	5.16	86.52
2026-04-22 22:07:00	5.12	52.86
2026-04-22 22:12:00	4.94	82.40
2026-04-22 22:17:00	5.28	57.78
2026-04-22 22:22:00	4.85	76.46
2026-04-22 22:27:00	5.36	65.58
2026-04-22 22:32:00	4.96	69.54
2026-04-22 22:37:00	5.23	78.85
2026-04-22 22:42:00	4.92	59.89

2026-04-22 22:47:00	5.25	86.93
2026-04-22 22:52:00	5.18	52.16
2026-04-22 22:57:00	4.98	83.61
2026-04-22 23:02:00	5.23	56.57
2026-04-22 23:07:00	4.91	77.57
2026-04-22 23:12:00	5.21	64.29
2026-04-22 23:17:00	4.89	70.49
2026-04-22 23:22:00	5.23	78.85
2026-04-22 23:27:00	4.98	61.54
2026-04-22 23:32:00	5.29	86.96
2026-04-22 23:37:00	5.09	51.90
2026-04-22 23:42:00	5.07	85.07
2026-04-22 23:47:00	5.09	54.70
2026-04-22 23:52:00	4.87	80.05
2026-04-22 23:57:00	5.32	60.60
2026-04-23 00:02:00	4.89	73.23
2026-04-23 00:07:00	5.25	72.81
2026-04-23 00:12:00	4.91	65.62
2026-04-23 00:17:00	5.22	85.54
2026-04-23 00:22:00	5.11	54.14
2026-04-23 00:27:00	5.12	85.98
2026-04-23 00:32:00	5.21	53.44
2026-04-23 00:37:00	5.02	81.78
2026-04-23 00:42:00	5.19	58.91
2026-04-23 00:47:00	4.96	75.66
2026-04-23 00:52:00	5.28	67.50
2026-04-23 00:57:00	4.87	68.52
2026-04-23 01:02:00	5.29	82.27
2026-04-23 01:07:00	4.92	57.85
2026-04-23 01:12:00	5.09	86.91
2026-04-23 01:17:00	5.12	52.72
2026-04-23 01:22:00	5.02	82.88
2026-04-23 01:27:00	5.19	57.67
2026-04-23 01:32:00	4.94	77.39
2026-04-23 01:37:00	5.31	65.06
2026-04-23 01:42:00	4.89	69.76
2026-04-23 01:47:00	5.32	80.46
2026-04-23 01:52:00	4.96	60.58
2026-04-23 01:57:00	5.18	87.16
2026-04-23 02:02:00	5.08	52.00
2026-04-23 02:07:00	5.09	84.14
2026-04-23 02:12:00	5.13	56.07
2026-04-23 02:17:00	4.81	78.68
2026-04-23 02:22:00	5.31	62.97
2026-04-23 02:27:00	4.91	72.75
2026-04-23 02:32:00	5.33	71.94
2026-04-23 02:37:00	4.85	65.85
2026-04-23 02:42:00	4.98	82.50
2026-04-23 02:47:00	5.26	60.99
2026-04-23 02:52:00	4.85	74.54
2026-04-23 02:57:00	5.23	70.52
2026-04-23 03:02:00	4.89	67.59
2026-04-23 03:07:00	5.28	83.58
2026-04-23 03:12:00	4.95	57.82
2026-04-23 03:17:00	5.18	86.87

2026-04-23 03:22:00	5.09	52.21
2026-04-23 03:27:00	5.05	83.22
2026-04-23 03:32:00	5.25	56.75
2026-04-23 03:37:00	4.94	78.07
2026-04-23 05:37:00	4.94	63.62
2026-04-23 07:37:00	5.28	58.15
2026-04-23 08:02:00	4.95	59.04
2026-04-23 08:37:00	4.85	70.34
2026-04-23 09:37:00	5.12	86.65
2026-04-23 09:42:00	5.16	53.37
2026-04-23 09:47:00	4.95	81.93
2026-04-23 09:52:00	5.31	59.09
2026-04-23 09:57:00	4.87	75.90
2026-04-23 10:02:00	5.23	68.77
2026-04-23 10:07:00	4.78	67.98
2026-04-23 10:12:00	5.22	84.97
2026-04-23 10:17:00	4.94	55.38
2026-04-23 10:22:00	5.01	86.13
2026-04-23 10:27:00	5.21	54.00
2026-04-23 10:32:00	4.99	81.10
2026-04-23 10:37:00	5.19	60.49
2026-04-23 10:42:00	4.82	73.94
2026-04-23 10:47:00	5.31	72.49
2026-04-23 10:52:00	4.96	66.57
2026-04-23 10:57:00	5.22	86.07
2026-04-23 11:02:00	5.01	53.24
2026-04-23 11:07:00	5.12	85.59
2026-04-23 11:12:00	5.22	54.70
2026-04-23 11:17:00	4.88	80.39
2026-04-23 11:22:00	5.22	61.32
2026-04-23 11:27:00	4.80	73.21
2026-04-23 11:32:00	5.38	74.82
2026-04-23 11:37:00	4.92	65.38
2026-04-23 11:42:00	5.22	86.97
2026-04-23 11:47:00	5.07	52.93
2026-04-23 11:52:00	5.16	85.33
2026-04-23 11:57:00	5.18	54.74
2026-04-23 12:02:00	5.05	81.12
2026-04-23 12:07:00	5.33	60.22
2026-04-23 12:12:00	4.88	74.62
2026-04-23 12:17:00	5.25	71.82
2026-04-23 12:22:00	4.87	67.05
2026-04-23 12:27:00	5.31	85.64
2026-04-23 12:32:00	4.95	55.14
2026-04-23 12:37:00	5.16	86.21
2026-04-23 12:42:00	5.25	53.63
2026-04-23 12:47:00	4.98	82.24
2026-04-23 12:52:00	5.33	58.72
2026-04-23 12:57:00	4.85	76.19
2026-04-23 13:02:00	5.23	68.39
2026-04-23 13:07:00	4.85	68.84
2026-04-23 13:12:00	5.18	82.88
2026-04-23 13:17:00	4.94	59.78
2026-04-23 13:22:00	5.22	87.01
2026-04-23 13:27:00	5.13	51.83

2026-04-23 13:32:00	4.95	83.93
2026-04-23 13:37:00	5.28	57.40
2026-04-23 13:42:00	4.94	78.20
2026-04-23 13:47:00	5.26	64.32
2026-04-23 13:52:00	4.88	71.31
2026-04-23 13:57:00	5.26	77.82
2026-04-23 14:02:00	4.99	63.32
2026-04-23 14:07:00	5.21	87.08
2026-04-23 14:12:00	5.12	52.07
2026-04-23 14:17:00	5.04	84.90
2026-04-23 14:22:00	5.22	55.36
2026-04-23 14:27:00	4.91	79.30
2026-04-23 14:32:00	5.22	62.83
2026-04-23 14:37:00	4.82	72.13
2026-04-23 14:42:00	5.19	75.79
2026-04-23 14:47:00	4.91	64.02
2026-04-23 14:52:00	5.26	87.31
2026-04-23 14:57:00	5.12	52.08
2026-04-23 15:02:00	4.98	84.56
2026-04-23 15:07:00	5.21	55.70
2026-04-23 15:12:00	4.85	79.88
2026-04-23 15:17:00	5.22	61.69
2026-04-23 15:22:00	4.89	72.72
2026-04-23 15:27:00	5.31	75.20
2026-04-23 15:32:00	4.92	65.17
2026-04-23 15:37:00	5.31	87.17
2026-04-23 15:42:00	4.98	52.16
2026-04-23 15:47:00	5.11	85.11
2026-04-23 15:52:00	5.16	55.44
2026-04-23 15:57:00	4.94	79.28
2026-04-23 16:02:00	5.31	62.69
2026-04-23 16:07:00	4.87	72.14
2026-04-23 16:12:00	5.36	76.20
2026-04-23 16:17:00	4.91	64.34
2026-04-23 16:22:00	5.33	86.76
2026-04-23 16:27:00	5.08	52.05
2026-04-23 16:32:00	5.08	84.91
2026-04-23 16:37:00	5.28	55.71
2026-04-23 16:42:00	4.75	74.12
2026-04-23 16:47:00	5.16	86.30
2026-04-23 16:52:00	5.07	52.39
2026-04-23 16:57:00	4.96	84.41
2026-04-23 17:02:00	5.22	57.18
2026-04-23 17:07:00	4.94	79.05
2026-04-23 17:12:00	5.36	63.69
2026-04-23 17:17:00	4.95	72.06
2026-04-23 17:22:00	5.35	74.91
2026-04-23 17:27:00	4.88	63.74
2026-04-23 17:32:00	5.25	86.89
2026-04-23 17:37:00	5.15	51.88
2026-04-23 17:42:00	5.04	84.85
2026-04-23 17:47:00	5.23	55.30
2026-04-23 17:52:00	4.94	79.90
2026-04-23 17:57:00	5.26	61.65
2026-04-23 18:02:00	4.80	73.25

2026-04-23 18:07:00	5.33	73.91
2026-04-23 18:12:00	4.91	66.15
2026-04-23 18:17:00	5.26	86.49
2026-04-23 18:22:00	5.04	53.37
2026-04-23 18:27:00	5.09	85.82
2026-04-23 18:32:00	5.19	55.18
2026-04-23 18:37:00	4.95	81.15
2026-04-23 18:42:00	5.28	60.35
2026-04-23 18:47:00	4.87	75.11
2026-04-23 18:52:00	5.28	70.84
2026-04-23 18:57:00	4.99	68.15
2026-04-23 19:02:00	5.29	84.08
2026-04-23 19:07:00	4.94	57.35
2026-04-23 19:12:00	5.22	86.74
2026-04-23 19:17:00	5.07	53.52
2026-04-23 19:22:00	5.05	83.01
2026-04-23 19:27:00	5.26	58.73
2026-04-23 19:32:00	4.82	76.49
2026-04-23 19:37:00	5.28	69.35
2026-04-23 19:42:00	4.91	69.65
2026-04-23 19:47:00	5.22	82.61
2026-04-23 19:52:00	4.92	60.18
2026-04-23 19:57:00	5.22	87.21
2026-04-23 20:02:00	5.07	52.55
2026-04-23 20:07:00	4.98	83.76
2026-04-23 20:12:00	5.26	57.67
2026-04-23 20:17:00	4.78	78.38
2026-04-23 20:22:00	5.26	64.69
2026-04-23 20:27:00	4.84	72.07
2026-04-23 20:32:00	5.32	76.89
2026-04-23 20:37:00	4.88	63.99
2026-04-23 20:42:00	5.19	87.15
2026-04-23 20:47:00	4.99	52.21
2026-04-23 20:52:00	5.13	85.16
2026-04-23 20:57:00	5.11	54.95
2026-04-23 21:02:00	4.95	81.01
2026-04-23 21:07:00	5.28	60.46
2026-04-23 21:12:00	4.87	75.30
2026-04-23 21:17:00	5.32	69.90
2026-04-23 21:22:00	4.94	68.80
2026-04-23 21:27:00	5.31	83.30
2026-04-23 21:32:00	4.99	60.67
2026-04-23 21:37:00	5.25	87.10
2026-04-23 21:42:00	5.05	52.16
2026-04-23 21:47:00	5.13	84.90
2026-04-23 21:52:00	5.23	55.93
2026-04-23 21:57:00	4.99	80.40
2026-04-23 22:02:00	5.28	61.56
2026-04-23 22:07:00	4.91	74.70
2026-04-23 22:12:00	5.35	70.81
2026-04-23 22:17:00	4.89	67.48
2026-04-23 22:22:00	5.29	82.98
2026-04-23 22:27:00	5.02	58.10
2026-04-23 22:32:00	5.22	87.10
2026-04-23 22:37:00	5.02	52.74

2026-04-23 22:42:00	5.02	83.63
2026-04-23 22:47:00	5.16	57.21
2026-04-23 22:52:00	4.98	78.37
2026-04-23 22:57:00	5.44	63.62
2026-04-23 23:02:00	4.89	72.61
2026-04-23 23:07:00	5.31	73.79
2026-04-23 23:12:00	4.81	66.57
2026-04-23 23:17:00	5.29	84.07
2026-04-23 23:22:00	5.02	55.44
2026-04-23 23:27:00	5.19	86.47
2026-04-23 23:32:00	5.09	52.88
2026-04-23 23:37:00	5.05	83.25
2026-04-23 23:42:00	5.22	56.85
2026-04-23 23:47:00	4.84	77.81
2026-04-23 23:52:00	5.25	64.37
2026-04-23 23:57:00	4.78	71.28
2026-04-24 00:02:00	5.36	76.59
2026-04-24 00:07:00	4.95	64.30
2026-04-24 00:12:00	5.23	86.71
2026-04-24 00:17:00	4.92	52.82
2026-04-24 00:22:00	5.12	85.85
2026-04-24 00:27:00	5.16	54.39
2026-04-24 00:32:00	4.94	81.52
2026-04-24 00:37:00	5.23	58.71
2026-04-24 00:42:00	4.85	75.69
2026-04-24 00:47:00	5.29	66.98
2026-04-24 00:52:00	4.88	69.34
2026-04-24 00:57:00	5.26	80.15
2026-04-24 01:02:00	5.04	60.49
2026-04-24 01:07:00	5.26	87.05
2026-04-24 01:12:00	5.02	52.25
2026-04-24 01:17:00	5.07	84.21
2026-04-24 01:22:00	5.28	55.68
2026-04-24 01:27:00	4.99	79.18
2026-04-24 01:32:00	5.29	61.21
2026-04-24 01:37:00	4.87	74.23
2026-04-24 01:42:00	5.19	69.34
2026-04-24 01:47:00	4.87	67.93
2026-04-24 01:52:00	5.26	83.58
2026-04-24 01:57:00	4.94	57.16
2026-04-24 02:02:00	5.12	87.09
2026-04-24 02:07:00	5.18	53.13
2026-04-24 02:12:00	5.12	83.51
2026-04-24 02:17:00	5.19	56.75
2026-04-24 02:22:00	4.89	78.54
2026-04-24 02:27:00	5.36	63.64
2026-04-24 02:32:00	4.85	72.36
2026-04-24 02:37:00	5.35	74.99
2026-04-24 02:42:00	4.95	66.30
2026-04-24 02:47:00	5.35	85.23
2026-04-24 02:52:00	5.02	56.07
2026-04-24 02:57:00	5.22	86.73
2026-04-24 03:02:00	5.12	53.12
2026-04-24 03:07:00	4.96	83.46
2026-04-24 03:12:00	5.32	56.42

2026-04-24 03:17:00	4.89	78.75
2026-04-24 03:22:00	5.39	62.20
2026-04-24 03:27:00	4.84	72.68
2026-04-24 03:32:00	5.33	73.05
2026-04-24 03:37:00	4.94	65.59
2026-04-24 03:42:00	5.33	84.28
2026-04-24 03:47:00	4.99	54.72
2026-04-24 03:52:00	5.18	86.32
2026-04-24 03:57:00	5.13	52.87
2026-04-24 04:02:00	5.05	82.53
2026-04-24 04:07:00	5.25	57.86
2026-04-24 04:12:00	4.95	76.73
2026-04-24 04:17:00	5.29	65.93
2026-04-24 04:22:00	4.89	69.87
2026-04-24 04:27:00	5.32	76.77
2026-04-24 04:32:00	4.99	62.10
2026-04-24 04:37:00	5.25	86.25
2026-04-24 04:42:00	5.01	51.77
2026-04-24 04:47:00	5.09	85.13
2026-04-24 04:52:00	5.15	54.55
2026-04-24 04:57:00	5.02	81.38
2026-04-24 05:02:00	5.18	58.31
2026-04-24 05:07:00	4.94	76.77
2026-04-24 05:12:00	5.40	64.14
2026-04-24 05:17:00	4.96	71.51
2026-04-24 05:22:00	5.33	75.29
2026-04-24 05:27:00	4.87	64.22
2026-04-24 05:32:00	5.29	86.22
2026-04-24 05:37:00	4.98	53.91
2026-04-24 05:42:00	5.09	86.10
2026-04-24 05:47:00	5.19	53.54
2026-04-24 05:52:00	5.01	82.36
2026-04-24 05:57:00	5.26	58.18
2026-04-24 06:02:00	4.89	76.80
2026-04-24 06:07:00	5.35	65.48
2026-04-24 06:12:00	4.91	70.05
2026-04-24 06:17:00	5.21	76.75
2026-04-24 06:22:00	5.07	62.91
2026-04-24 06:27:00	5.29	86.64
2026-04-24 06:32:00	5.15	52.73
2026-04-24 06:37:00	5.21	85.77
2026-04-24 06:42:00	5.19	54.36
2026-04-24 06:47:00	4.84	75.15
2026-04-24 06:52:00	5.28	84.32
2026-04-24 06:57:00	4.96	53.61
2026-04-24 07:02:00	5.12	86.12
2026-04-24 07:07:00	5.15	54.22
2026-04-24 07:12:00	4.94	81.86
2026-04-24 07:17:00	5.26	58.90
2026-04-24 07:22:00	4.85	76.47
2026-04-24 07:27:00	5.31	66.04
2026-04-24 07:32:00	4.95	69.72
2026-04-24 07:37:00	5.25	79.58
2026-04-24 07:42:00	4.98	61.33
2026-04-24 07:47:00	5.28	86.95

2026-04-24 07:52:00	5.15	52.20
2026-04-24 07:57:00	5.08	84.52
2026-04-24 08:02:00	5.22	55.61
2026-04-24 08:07:00	4.92	78.99
2026-04-24 08:12:00	5.33	62.35
2026-04-24 08:17:00	4.98	72.68
2026-04-24 08:22:00	5.35	74.30
2026-04-24 08:27:00	4.95	65.35
2026-04-24 08:32:00	5.29	86.65
2026-04-24 08:37:00	5.05	53.44
2026-04-24 08:42:00	5.04	85.60
2026-04-24 08:47:00	5.18	54.49
2026-04-24 08:52:00	4.98	81.23
2026-04-24 08:57:00	5.21	60.76
2026-04-24 09:02:00	4.89	74.82
2026-04-24 09:07:00	5.28	70.46
2026-04-24 09:12:00	4.89	68.56
2026-04-24 09:17:00	5.28	83.93
2026-04-24 09:22:00	4.96	58.06
2026-04-24 09:27:00	5.26	86.86
2026-04-24 09:32:00	5.16	52.96
2026-04-24 09:37:00	5.02	83.02
2026-04-24 09:42:00	5.25	58.03
2026-04-24 09:47:00	4.89	77.42
2026-04-24 09:52:00	5.32	65.98
2026-04-24 09:57:00	4.82	69.83
2026-04-24 10:02:00	5.23	80.87
2026-04-24 10:07:00	4.88	60.63
2026-04-24 10:12:00	5.23	87.15
2026-04-24 10:17:00	5.18	52.69
2026-04-24 10:22:00	4.98	83.29
2026-04-24 10:27:00	5.15	57.42
2026-04-24 10:32:00	4.88	77.39
2026-04-24 10:37:00	5.26	66.97
2026-04-24 10:42:00	4.81	70.03
2026-04-24 10:47:00	5.23	81.12
2026-04-24 10:52:00	4.95	60.95
2026-04-24 10:57:00	5.19	87.22
2026-04-24 11:02:00	5.13	52.60
2026-04-24 11:07:00	4.98	83.64
2026-04-24 11:12:00	5.19	57.46
2026-04-24 11:17:00	4.88	77.66
2026-04-24 11:22:00	5.36	64.97
2026-04-24 11:27:00	4.92	71.72
2026-04-24 11:32:00	5.26	76.40
2026-04-24 11:37:00	4.91	62.52
2026-04-24 11:42:00	5.22	87.08
2026-04-24 11:47:00	5.09	52.28
2026-04-24 11:52:00	5.11	84.60
2026-04-24 11:57:00	5.25	55.89
2026-04-24 12:02:00	4.92	79.66
2026-04-24 12:07:00	5.31	61.89
2026-04-24 12:12:00	4.85	73.11
2026-04-24 12:17:00	5.32	74.08
2026-04-24 12:22:00	4.91	66.43

2026-04-24 12:27:00	5.31	85.54
2026-04-24 12:32:00	5.04	55.69
2026-04-24 12:37:00	5.13	86.35
2026-04-24 12:42:00	5.21	53.42
2026-04-24 12:47:00	5.02	82.09
2026-04-24 12:52:00	5.26	59.51
2026-04-24 12:57:00	4.88	76.18
2026-04-24 13:02:00	5.31	68.15
2026-04-24 13:07:00	4.89	69.26
2026-04-24 13:12:00	5.35	82.80
2026-04-24 13:17:00	4.94	58.67
2026-04-24 13:22:00	5.25	87.12
2026-04-24 13:27:00	5.07	52.58
2026-04-24 13:32:00	5.02	83.88
2026-04-24 13:37:00	5.25	56.42
2026-04-24 13:42:00	4.99	78.61
2026-04-24 13:47:00	5.26	62.61
2026-04-24 13:52:00	4.95	71.96
2026-04-24 13:57:00	5.29	74.23
2026-04-24 14:02:00	4.88	64.08
2026-04-24 14:07:00	5.19	86.54
2026-04-24 14:12:00	5.11	52.04
2026-04-24 14:17:00	5.08	84.91
2026-04-24 14:22:00	5.25	55.28
2026-04-24 14:27:00	4.95	79.54
2026-04-24 14:32:00	5.36	62.11
2026-04-24 14:37:00	4.87	72.46
2026-04-24 14:42:00	5.25	73.71
2026-04-24 14:47:00	5.02	65.04
2026-04-24 14:52:00	5.28	86.17
2026-04-24 14:57:00	5.13	52.56
2026-04-24 15:02:00	5.05	85.47
2026-04-24 15:07:00	5.23	55.10
2026-04-24 15:12:00	4.92	80.65
2026-04-24 15:17:00	5.28	60.43
2026-04-24 15:22:00	4.89	74.43
2026-04-24 15:27:00	5.35	69.18
2026-04-24 15:32:00	4.84	67.48
2026-04-24 15:37:00	5.23	83.81
2026-04-24 15:42:00	4.99	57.33
2026-04-24 15:47:00	5.12	86.83
2026-04-24 15:52:00	5.16	52.75
2026-04-24 15:57:00	4.95	82.78
2026-04-24 16:02:00	5.22	57.54
2026-04-24 16:07:00	4.84	77.05
2026-04-24 16:12:00	5.19	66.29
2026-04-24 16:17:00	4.89	70.11
2026-04-24 16:22:00	5.31	80.52
2026-04-24 16:27:00	4.88	60.85
2026-04-24 16:32:00	5.25	87.37
2026-04-24 16:37:00	5.09	52.07
2026-04-24 16:42:00	5.09	84.38
2026-04-24 16:47:00	5.21	56.10
2026-04-24 16:52:00	4.87	79.08
2026-04-24 16:57:00	5.29	64.37

2026-04-24 17:02:00	4.77	72.03
2026-04-24 17:07:00	5.26	77.95
2026-04-24 17:12:00	4.96	64.36
2026-04-24 17:17:00	5.19	87.13
2026-04-24 17:22:00	4.99	52.58
2026-04-24 17:27:00	5.09	85.13
2026-04-24 17:32:00	5.18	55.62
2026-04-24 17:37:00	4.96	79.89
2026-04-24 17:42:00	5.25	61.88
2026-04-24 17:47:00	4.84	73.01
2026-04-24 17:52:00	5.35	75.33
2026-04-24 17:57:00	4.96	65.91
2026-04-24 18:02:00	5.33	86.56
2026-04-24 18:07:00	5.01	52.90
2026-04-24 18:12:00	5.02	85.60
2026-04-24 18:17:00	5.16	55.37
2026-04-24 18:22:00	4.99	80.61
2026-04-24 18:27:00	5.26	61.30
2026-04-24 18:32:00	4.87	74.08
2026-04-24 18:37:00	5.29	72.26
2026-04-24 18:42:00	4.89	66.87
2026-04-24 18:47:00	5.23	85.10
2026-04-24 18:52:00	5.04	55.20
2026-04-24 18:57:00	5.12	86.42
2026-04-24 19:02:00	5.16	53.54
2026-04-24 19:07:00	4.94	82.54
2026-04-24 19:12:00	5.28	58.55
2026-04-24 19:17:00	4.99	76.57
2026-04-24 19:22:00	5.25	66.32
2026-04-24 19:27:00	4.84	69.28
2026-04-24 19:32:00	5.28	81.48
2026-04-24 19:37:00	5.05	59.82
2026-04-24 19:42:00	5.09	86.94
2026-04-24 19:47:00	5.19	52.36
2026-04-24 19:52:00	5.05	83.79
2026-04-24 19:57:00	5.31	56.86
2026-04-24 20:02:00	4.96	78.14
2026-04-24 20:07:00	5.25	64.08
2026-04-24 20:12:00	4.89	71.69
2026-04-24 20:17:00	5.31	75.44
2026-04-24 20:22:00	5.01	64.98
2026-04-24 20:27:00	5.19	86.45
2026-04-24 20:32:00	4.98	52.43
2026-04-24 20:37:00	5.11	85.35
2026-04-24 20:42:00	5.15	55.14
2026-04-24 20:47:00	4.95	80.87
2026-04-24 20:52:00	5.26	60.77
2026-04-24 20:57:00	4.75	71.55
2026-04-24 21:02:00	5.02	85.10
2026-04-24 21:07:00	5.19	56.03
2026-04-24 21:12:00	4.87	80.58
2026-04-24 21:17:00	5.31	60.84
2026-04-24 21:22:00	4.80	75.09
2026-04-24 21:27:00	5.29	69.20
2026-04-24 21:32:00	4.91	68.09

2026-04-24 21:37:00	5.39	83.89
2026-04-24 21:42:00	4.96	56.10
2026-04-24 21:47:00	5.09	86.74
2026-04-24 21:52:00	5.12	53.21
2026-04-24 21:57:00	4.99	83.50
2026-04-24 22:02:00	5.23	57.45
2026-04-24 22:07:00	4.88	77.93
2026-04-24 22:12:00	5.23	65.08
2026-04-24 22:17:00	4.94	70.93
2026-04-24 22:22:00	5.29	77.36
2026-04-24 22:27:00	4.98	62.62
2026-04-24 22:32:00	5.35	86.84
2026-04-24 22:37:00	5.11	52.07
2026-04-24 22:42:00	5.07	85.05
2026-04-24 22:47:00	5.26	54.81
2026-04-24 22:52:00	4.89	80.10
2026-04-24 22:57:00	5.28	60.48
2026-04-24 23:02:00	4.92	74.15
2026-04-24 23:07:00	5.33	69.86
2026-04-24 23:12:00	4.89	66.92
2026-04-24 23:17:00	5.28	84.16
2026-04-24 23:22:00	5.09	55.39
2026-04-24 23:27:00	5.09	86.36
2026-04-24 23:32:00	5.16	53.01
2026-04-24 23:37:00	4.96	83.12
2026-04-24 23:42:00	5.22	56.72
2026-04-24 23:47:00	4.94	78.10
2026-04-24 23:52:00	5.32	63.75
2026-04-24 23:57:00	4.78	71.31
2026-04-25 00:02:00	5.28	74.89
2026-04-25 00:07:00	4.89	63.87
2026-04-25 00:12:00	5.15	86.06
2026-04-25 00:17:00	5.02	52.51
2026-04-25 00:22:00	5.12	85.56
2026-04-25 00:27:00	5.21	54.70
2026-04-25 00:32:00	4.98	80.84
2026-04-25 00:37:00	5.26	60.07
2026-04-25 00:42:00	4.84	73.96
2026-04-25 00:47:00	5.36	70.69
2026-04-25 00:52:00	4.92	67.02
2026-04-25 00:57:00	5.28	84.74
2026-04-25 01:02:00	5.08	54.86
2026-04-25 01:07:00	5.19	86.38
2026-04-25 01:12:00	5.22	53.57
2026-04-25 01:17:00	4.89	81.96
2026-04-25 01:22:00	5.18	58.45
2026-04-25 01:27:00	4.75	76.82
2026-04-25 01:32:00	5.31	65.65
2026-04-25 01:37:00	4.84	70.29
2026-04-25 01:42:00	5.31	79.09
2026-04-25 01:47:00	4.94	62.90
2026-04-25 01:52:00	5.26	86.99
2026-04-25 01:57:00	5.02	52.49
2026-04-25 02:02:00	5.09	85.24
2026-04-25 02:07:00	5.22	54.87

2026-04-25 02:12:00	4.98	81.29
2026-04-25 02:17:00	5.23	59.41
2026-04-25 02:22:00	4.87	75.74
2026-04-25 02:27:00	5.32	67.13
2026-04-25 02:32:00	5.05	69.23
2026-04-25 02:37:00	5.29	79.34
2026-04-25 02:42:00	4.95	61.64
2026-04-25 02:47:00	5.32	86.74
2026-04-25 02:52:00	5.11	52.00
2026-04-25 02:57:00	5.15	85.38
2026-04-25 03:02:00	5.21	54.49
2026-04-25 03:07:00	4.91	81.44
2026-04-25 03:12:00	5.32	59.20
2026-04-25 03:17:00	4.92	76.41
2026-04-25 03:22:00	5.23	65.56
2026-04-25 03:27:00	4.88	70.64
2026-04-25 03:32:00	5.29	76.12
2026-04-25 03:37:00	4.95	61.93
2026-04-25 03:42:00	5.29	86.43
2026-04-25 03:47:00	5.11	52.30
2026-04-25 03:52:00	5.16	85.40
2026-04-25 03:57:00	5.13	53.69
2026-04-25 04:02:00	5.01	81.68
2026-04-25 04:07:00	5.26	58.29
2026-04-25 04:12:00	4.95	76.59
2026-04-25 04:17:00	5.31	66.35
2026-04-25 04:22:00	4.84	70.19
2026-04-25 04:27:00	5.29	78.63
2026-04-25 04:32:00	4.99	63.48
2026-04-25 04:37:00	5.26	86.45
2026-04-25 04:42:00	5.09	52.34
2026-04-25 04:47:00	5.05	85.58
2026-04-25 04:52:00	5.13	54.53
2026-04-25 04:57:00	4.96	81.85
2026-04-25 05:02:00	5.31	58.53
2026-04-25 05:07:00	4.94	76.38
2026-04-25 05:12:00	5.32	65.51
2026-04-25 05:17:00	4.87	69.94
2026-04-25 05:22:00	5.29	77.47
2026-04-25 05:27:00	4.92	63.26
2026-04-25 05:32:00	5.31	86.68
2026-04-25 05:37:00	5.12	51.91
2026-04-25 05:42:00	5.09	85.20
2026-04-25 05:47:00	5.16	54.84
2026-04-25 05:52:00	4.96	80.50
2026-04-25 05:57:00	5.23	60.48
2026-04-25 06:02:00	4.92	74.26
2026-04-25 06:07:00	5.33	69.75
2026-04-25 06:12:00	4.89	67.08
2026-04-25 06:17:00	5.33	84.95
2026-04-25 06:22:00	5.02	55.07
2026-04-25 06:27:00	5.11	86.30
2026-04-25 06:32:00	5.08	53.49
2026-04-25 06:37:00	4.99	82.40
2026-04-25 06:42:00	5.26	58.08

2026-04-25 06:47:00	4.95	76.93
2026-04-25 06:52:00	5.26	64.58
2026-04-25 06:57:00	4.85	70.87
2026-04-25 07:02:00	5.33	76.58
2026-04-25 07:07:00	4.91	64.22
2026-04-25 07:12:00	5.26	86.49
2026-04-25 07:17:00	5.09	52.01
2026-04-25 07:22:00	5.15	84.93
2026-04-25 07:27:00	5.35	55.11
2026-04-25 07:32:00	5.02	80.44
2026-04-25 07:37:00	5.35	60.66
2026-04-25 07:42:00	4.95	74.66
2026-04-25 07:47:00	5.36	69.83
2026-04-25 07:52:00	4.85	67.57
2026-04-25 07:57:00	5.32	84.26
2026-04-25 08:02:00	4.96	57.39
2026-04-25 08:07:00	5.16	86.81
2026-04-25 08:12:00	5.18	52.69
2026-04-25 08:17:00	4.98	83.28
2026-04-25 08:22:00	5.23	57.12
2026-04-25 08:27:00	4.92	77.59
2026-04-25 08:32:00	5.26	65.46
2026-04-25 08:37:00	4.92	70.77
2026-04-25 08:42:00	5.39	79.45
2026-04-25 08:47:00	5.01	61.95
2026-04-25 08:52:00	5.19	86.98
2026-04-25 08:57:00	5.02	52.28
2026-04-25 09:02:00	5.11	84.04
2026-04-25 09:07:00	5.21	56.15
2026-04-25 09:12:00	4.88	79.25
2026-04-25 09:17:00	5.32	63.20
2026-04-25 09:22:00	4.85	71.93
2026-04-25 09:27:00	5.32	79.58
2026-04-25 09:32:00	4.88	62.71
2026-04-25 09:37:00	5.18	87.36
2026-04-25 09:42:00	5.08	52.40
2026-04-25 09:47:00	4.98	84.13
2026-04-25 09:52:00	5.29	56.98
2026-04-25 09:57:00	4.88	78.23
2026-04-25 10:02:00	5.32	66.08
2026-04-25 10:07:00	4.92	71.13
2026-04-25 10:12:00	5.25	81.36
2026-04-25 10:17:00	4.91	61.66
2026-04-25 10:22:00	5.18	87.25
2026-04-25 10:27:00	5.01	52.49
2026-04-25 10:32:00	5.02	83.96
2026-04-25 10:37:00	5.21	57.35
2026-04-25 10:42:00	4.85	78.59
2026-04-25 10:47:00	5.32	64.68
2026-04-25 10:52:00	4.85	71.81
2026-04-25 10:57:00	5.28	79.09
2026-04-25 11:02:00	4.85	63.32
2026-04-25 11:07:00	4.87	81.74
2026-04-25 11:12:00	5.28	69.45
2026-04-25 11:17:00	4.78	69.63

2026-04-25 11:22:00	5.22	84.03
2026-04-25 11:27:00	4.94	59.08
2026-04-25 11:32:00	5.13	87.09
2026-04-25 11:37:00	5.15	53.46
2026-04-25 11:42:00	4.94	82.53
2026-04-25 11:47:00	5.26	59.28
2026-04-25 11:52:00	4.87	76.64
2026-04-25 11:57:00	5.19	69.07
2026-04-25 12:02:00	4.95	68.96
2026-04-25 12:07:00	5.35	84.09
2026-04-25 12:12:00	4.98	58.25
2026-04-25 12:17:00	5.12	86.97
2026-04-25 12:22:00	5.15	53.10
2026-04-25 12:27:00	5.01	83.16
2026-04-25 12:32:00	5.15	58.42
2026-04-25 12:37:00	4.88	76.89
2026-04-25 12:42:00	5.29	68.25
2026-04-25 12:47:00	4.82	69.92
2026-04-25 12:52:00	5.25	81.61
2026-04-25 12:57:00	4.94	61.30
2026-04-25 13:02:00	5.18	87.30
2026-04-25 13:07:00	5.13	52.36
2026-04-25 13:12:00	4.99	84.47
2026-04-25 13:17:00	5.25	56.21
2026-04-25 13:22:00	4.94	79.61
2026-04-25 13:27:00	5.26	62.60
2026-04-25 13:32:00	4.95	73.09
2026-04-25 13:37:00	5.28	74.53
2026-04-25 13:42:00	4.94	65.68
2026-04-25 13:47:00	5.28	86.84
2026-04-25 13:52:00	5.07	52.79
2026-04-25 13:57:00	5.02	85.30
2026-04-25 14:02:00	5.12	55.47
2026-04-25 14:07:00	4.94	80.15
2026-04-25 14:12:00	5.29	62.41
2026-04-25 14:17:00	4.82	73.04
2026-04-25 14:22:00	5.26	76.48
2026-04-25 14:27:00	4.92	65.19
2026-04-25 14:32:00	5.31	86.80
2026-04-25 14:37:00	4.96	52.64
2026-04-25 14:42:00	4.98	85.27
2026-04-25 14:47:00	5.16	55.21
2026-04-25 14:52:00	4.96	80.56
2026-04-25 14:57:00	5.35	61.33
2026-04-25 15:02:00	4.92	73.99
2026-04-25 15:07:00	5.31	73.38
2026-04-25 15:12:00	4.94	66.65
2026-04-25 15:17:00	5.19	86.89
2026-04-25 15:22:00	5.08	53.74
2026-04-25 15:27:00	4.99	85.78
2026-04-25 15:32:00	5.23	55.22
2026-04-25 15:37:00	4.92	80.84
2026-04-25 15:42:00	5.25	61.43
2026-04-25 15:47:00	4.81	74.91
2026-04-25 15:52:00	5.28	72.29

2026-04-25 15:57:00	4.88	67.65
2026-04-25 16:02:00	5.25	86.04
2026-04-25 16:07:00	4.89	56.85
2026-04-25 16:12:00	5.04	86.63
2026-04-25 16:17:00	5.26	53.78
2026-04-25 16:22:00	4.94	82.58
2026-04-25 16:27:00	5.18	59.25
2026-04-25 16:32:00	4.94	77.08
2026-04-25 16:37:00	5.23	68.25
2026-04-25 16:42:00	4.87	69.49
2026-04-25 16:47:00	5.28	84.45
2026-04-25 16:52:00	4.91	58.20
2026-04-25 16:57:00	5.08	86.85
2026-04-25 17:02:00	5.16	53.82
2026-04-25 17:07:00	4.99	82.57
2026-04-25 17:12:00	5.22	59.26
2026-04-25 17:17:00	4.81	76.11
2026-04-25 17:22:00	5.25	71.33
2026-04-25 17:27:00	4.87	68.91
2026-04-25 17:32:00	5.33	85.34
2026-04-25 17:37:00	4.95	56.84
2026-04-25 17:42:00	5.11	86.66
2026-04-25 17:47:00	5.15	53.81
2026-04-25 17:52:00	4.82	81.75
2026-04-25 17:57:00	5.25	60.41
2026-04-25 18:02:00	4.78	75.02
2026-04-25 18:07:00	5.31	71.78
2026-04-25 18:12:00	4.94	68.05
2026-04-25 18:17:00	5.32	85.60
2026-04-25 18:22:00	5.01	55.95
2026-04-25 18:27:00	5.13	86.55
2026-04-25 18:32:00	5.16	54.44
2026-04-25 18:37:00	4.94	81.82
2026-04-25 18:42:00	5.18	60.82
2026-04-25 18:47:00	4.81	74.75
2026-04-25 18:52:00	5.31	72.70
2026-04-25 18:57:00	4.91	67.63
2026-04-25 19:02:00	5.25	85.85
2026-04-25 19:07:00	4.95	56.45
2026-04-25 19:12:00	5.16	86.70
2026-04-25 19:17:00	5.08	53.73
2026-04-25 19:22:00	4.89	82.46
2026-04-25 19:27:00	5.16	58.30
2026-04-25 19:32:00	4.77	76.82
2026-04-25 19:37:00	5.36	69.43
2026-04-25 19:42:00	4.77	69.62
2026-04-25 19:47:00	5.29	83.31
2026-04-25 19:52:00	4.96	61.42
2026-04-25 19:57:00	5.15	87.28
2026-04-25 20:02:00	5.09	52.42
2026-04-25 20:07:00	4.88	84.37
2026-04-25 20:12:00	5.16	56.44
2026-04-25 20:17:00	4.94	79.36
2026-04-25 20:22:00	5.28	63.25
2026-04-25 20:27:00	4.85	72.15

2026-04-25 20:32:00	5.28	76.94
2026-04-25 20:37:00	4.94	64.57
2026-04-25 20:42:00	5.29	87.05
2026-04-25 20:47:00	5.07	52.20
2026-04-25 20:52:00	4.98	84.97
2026-04-25 20:57:00	5.18	55.84
2026-04-25 21:02:00	4.94	80.36
2026-04-25 21:07:00	5.22	61.23
2026-04-25 21:12:00	4.85	74.64
2026-04-25 21:17:00	5.32	71.34
2026-04-25 21:22:00	4.87	68.21
2026-04-25 21:27:00	5.22	84.39
2026-04-25 21:32:00	5.01	58.35
2026-04-25 21:37:00	5.15	86.90
2026-04-25 21:42:00	5.11	52.89
2026-04-25 21:47:00	5.02	83.99
2026-04-25 21:52:00	5.11	56.57
2026-04-25 21:57:00	4.91	79.15
2026-04-25 22:02:00	5.22	62.65
2026-04-25 22:07:00	4.87	73.63
2026-04-25 22:12:00	5.25	74.11
2026-04-25 22:17:00	4.88	66.75
2026-04-25 22:22:00	5.29	85.28
2026-04-25 22:27:00	4.91	55.54
2026-04-25 22:32:00	5.15	86.39
2026-04-25 22:37:00	5.22	53.82
2026-04-25 22:42:00	4.95	82.53
2026-04-25 22:47:00	5.28	58.60
2026-04-25 22:52:00	4.88	77.19
2026-04-25 22:57:00	5.26	67.42
2026-04-25 23:02:00	4.84	69.44
2026-04-25 23:07:00	5.35	81.89
2026-04-25 23:12:00	4.98	60.03
2026-04-25 23:17:00	5.26	87.11
2026-04-25 23:22:00	5.18	52.46
2026-04-25 23:27:00	4.92	83.67
2026-04-25 23:32:00	5.32	57.64
2026-04-25 23:37:00	4.94	78.35
2026-04-25 23:42:00	5.35	64.01
2026-04-25 23:47:00	4.75	71.28
2026-04-25 23:52:00	5.25	79.72
2026-04-25 23:57:00	4.85	62.71
2026-04-26 00:02:00	5.19	87.25
2026-04-26 00:07:00	5.05	52.51
2026-04-26 00:12:00	5.05	85.08
2026-04-26 00:17:00	5.23	55.44
2026-04-26 00:22:00	4.95	80.42
2026-04-26 00:27:00	5.31	60.63
2026-04-26 00:32:00	4.75	73.87
2026-04-26 00:37:00	5.35	71.92
2026-04-26 00:42:00	4.85	66.17
2026-04-26 00:47:00	5.25	85.83
2026-04-26 00:52:00	4.99	54.74
2026-04-26 00:57:00	5.09	86.11
2026-04-26 01:02:00	5.11	53.91

2026-04-26 01:07:00	4.92	81.76
2026-04-26 01:12:00	5.26	58.84
2026-04-26 01:17:00	4.85	75.40
2026-04-26 01:22:00	5.32	68.20
2026-04-26 01:27:00	4.81	66.92
2026-04-26 01:32:00	4.89	82.81
2026-04-26 01:37:00	5.33	61.86
2026-04-26 01:42:00	4.94	73.89
2026-04-26 01:47:00	5.32	72.85
2026-04-26 01:52:00	4.87	67.28
2026-04-26 01:57:00	5.31	85.22
2026-04-26 02:02:00	5.01	56.28
2026-04-26 02:07:00	5.21	86.73
2026-04-26 02:12:00	5.07	53.52
2026-04-26 02:17:00	4.92	82.74
2026-04-26 02:22:00	5.23	58.02
2026-04-26 02:27:00	4.99	77.05
2026-04-26 02:32:00	5.23	66.52
2026-04-26 02:37:00	4.89	70.31
2026-04-26 02:42:00	5.31	80.49
2026-04-26 02:47:00	4.96	62.35
2026-04-26 02:52:00	5.12	87.37
2026-04-26 02:57:00	5.01	52.31
2026-04-26 03:02:00	5.05	84.24
2026-04-26 03:07:00	5.21	56.56
2026-04-26 03:12:00	4.85	78.82
2026-04-26 03:17:00	5.31	62.69
2026-04-26 03:22:00	4.84	72.74
2026-04-26 03:27:00	5.29	73.35
2026-04-26 03:32:00	4.91	66.01
2026-04-26 03:37:00	5.25	86.50
2026-04-26 03:42:00	4.99	54.28
2026-04-26 03:47:00	5.15	86.22
2026-04-26 03:52:00	5.15	54.22
2026-04-26 03:57:00	5.01	82.05
2026-04-26 04:02:00	5.18	59.07
2026-04-26 04:07:00	4.78	76.13
2026-04-26 04:12:00	5.33	68.08
2026-04-26 04:17:00	4.91	69.50
2026-04-26 04:22:00	5.32	82.50
2026-04-26 04:27:00	5.01	60.21
2026-04-26 04:32:00	5.23	87.23
2026-04-26 04:37:00	5.12	52.58
2026-04-26 04:42:00	5.05	84.06
2026-04-26 04:47:00	5.21	56.60
2026-04-26 04:52:00	4.98	78.74
2026-04-26 04:57:00	5.28	63.10
2026-04-26 05:02:00	4.81	71.56
2026-04-26 05:07:00	5.26	76.71
2026-04-26 05:12:00	4.91	64.24
2026-04-26 05:17:00	5.33	86.51
2026-04-26 05:22:00	5.01	53.09
2026-04-26 05:27:00	5.12	85.62
2026-04-26 05:32:00	5.11	54.57
2026-04-26 05:37:00	4.94	81.25

2026-04-26 05:42:00	5.32	59.77
2026-04-26 05:47:00	4.85	75.36
2026-04-26 05:52:00	5.33	68.31
2026-04-26 05:57:00	4.94	68.99
2026-04-26 06:02:00	5.25	82.78
2026-04-26 06:07:00	4.94	58.73
2026-04-26 06:12:00	5.26	86.92
2026-04-26 06:17:00	5.01	52.25
2026-04-26 06:22:00	4.99	84.39
2026-04-26 06:27:00	5.22	55.94
2026-04-26 06:32:00	5.02	79.89
2026-04-26 06:37:00	5.31	61.32
2026-04-26 06:42:00	4.81	74.07
2026-04-26 06:47:00	5.33	72.27
2026-04-26 06:52:00	4.91	67.47
2026-04-26 06:57:00	5.38	85.22
2026-04-26 07:02:00	4.98	56.75
2026-04-26 07:07:00	5.12	86.85
2026-04-26 07:12:00	5.11	53.40
2026-04-26 07:17:00	5.01	82.85
2026-04-26 07:22:00	5.21	58.69
2026-04-26 07:27:00	4.96	77.38
2026-04-26 07:32:00	5.29	64.34
2026-04-26 07:37:00	4.84	70.76
2026-04-26 07:42:00	5.28	77.58
2026-04-26 07:47:00	5.02	63.82
2026-04-26 07:52:00	5.33	86.99
2026-04-26 07:57:00	4.99	52.22
2026-04-26 08:02:00	5.07	84.69
2026-04-26 08:07:00	5.19	55.96
2026-04-26 08:12:00	4.94	79.97
2026-04-26 08:17:00	5.21	61.50
2026-04-26 08:22:00	4.95	74.14
2026-04-26 08:27:00	5.31	72.10
2026-04-26 08:32:00	4.94	67.47
2026-04-26 08:37:00	5.28	85.65
2026-04-26 08:42:00	4.96	56.12
2026-04-26 08:47:00	5.12	86.31
2026-04-26 08:52:00	5.05	53.95
2026-04-26 08:57:00	4.94	82.20
2026-04-26 09:02:00	5.22	58.82
2026-04-26 09:07:00	4.91	76.91
2026-04-26 09:12:00	5.29	67.98
2026-04-26 09:17:00	4.89	70.00
2026-04-26 09:22:00	5.23	82.49
2026-04-26 09:27:00	4.88	60.90
2026-04-26 09:32:00	5.13	87.12
2026-04-26 09:37:00	5.05	52.65
2026-04-26 09:42:00	5.05	83.51
2026-04-26 09:47:00	5.18	57.91
2026-04-26 09:52:00	4.88	77.94
2026-04-26 09:57:00	5.21	66.78
2026-04-26 10:02:00	4.87	69.98
2026-04-26 10:07:00	5.26	83.68
2026-04-26 10:12:00	4.85	60.65

2026-04-26 10:17:00	5.15	87.07
2026-04-26 10:22:00	5.12	52.82
2026-04-26 10:27:00	5.01	83.81
2026-04-26 10:32:00	5.28	57.18
2026-04-26 10:37:00	4.85	77.97
2026-04-26 10:42:00	5.22	65.53
2026-04-26 10:47:00	4.92	71.30
2026-04-26 10:52:00	5.22	79.93
2026-04-26 10:57:00	4.95	62.36
2026-04-26 11:02:00	5.19	87.25
2026-04-26 11:07:00	5.09	52.42
2026-04-26 11:12:00	5.04	84.08
2026-04-26 11:17:00	5.22	57.38
2026-04-26 11:22:00	4.91	77.98
2026-04-26 11:27:00	5.32	66.24
2026-04-26 11:32:00	4.80	70.46
2026-04-26 11:37:00	5.25	82.61
2026-04-26 11:42:00	4.92	60.36
2026-04-26 11:47:00	5.21	87.46
2026-04-26 11:52:00	5.01	52.78
2026-04-26 11:57:00	5.04	83.73
2026-04-26 12:02:00	5.12	57.53
2026-04-26 12:07:00	4.84	78.05
2026-04-26 12:12:00	5.29	66.21
2026-04-26 12:17:00	4.87	71.26
2026-04-26 12:22:00	5.33	80.27
2026-04-26 12:27:00	4.87	63.06
2026-04-26 12:32:00	5.29	87.33
2026-04-26 12:37:00	5.12	52.35
2026-04-26 12:42:00	4.98	84.47
2026-04-26 12:47:00	5.12	56.34
2026-04-26 12:52:00	4.85	79.00
2026-04-26 12:57:00	5.35	63.68
2026-04-26 13:02:00	4.78	72.34
2026-04-26 13:07:00	5.33	76.72
2026-04-26 13:12:00	4.95	64.44
2026-04-26 13:17:00	5.26	87.12
2026-04-26 13:22:00	4.95	52.55
2026-04-26 13:27:00	5.09	85.22
2026-04-26 13:32:00	5.18	55.40
2026-04-26 13:37:00	4.94	79.79
2026-04-26 13:42:00	5.29	62.63
2026-04-26 13:47:00	4.82	73.10
2026-04-26 13:52:00	5.28	75.02
2026-04-26 13:57:00	4.94	65.01
2026-04-26 14:02:00	5.18	86.74
2026-04-26 14:07:00	5.02	53.16
2026-04-26 14:12:00	5.13	85.37
2026-04-26 14:17:00	5.11	55.16
2026-04-26 14:22:00	4.91	80.59
2026-04-26 14:27:00	5.25	61.18
2026-04-26 14:32:00	4.94	74.07
2026-04-26 14:37:00	5.23	73.34
2026-04-26 14:42:00	4.92	66.37
2026-04-26 14:47:00	5.28	86.02

2026-04-26 14:52:00	5.02	53.92
2026-04-26 14:57:00	5.09	85.79
2026-04-26 15:02:00	5.09	54.21
2026-04-26 15:07:00	4.94	80.88
2026-04-26 15:12:00	5.22	60.94
2026-04-26 15:17:00	4.80	74.13
2026-04-26 15:22:00	5.28	73.02
2026-04-26 15:27:00	4.89	65.50
2026-04-26 15:32:00	5.26	86.84
2026-04-26 15:37:00	4.99	52.59
2026-04-26 15:42:00	4.82	78.75
2026-04-26 15:47:00	5.12	79.49
2026-04-26 15:52:00	4.88	62.08
2026-04-26 15:57:00	5.15	87.55
2026-04-26 16:02:00	5.01	52.51
2026-04-26 16:07:00	4.99	83.86
2026-04-26 16:12:00	5.28	57.85
2026-04-26 16:17:00	4.91	77.30
2026-04-26 16:22:00	5.31	67.01
2026-04-26 16:27:00	4.82	70.80
2026-04-26 16:32:00	5.25	81.08
2026-04-26 16:37:00	4.95	60.34
2026-04-26 16:42:00	5.23	87.33
2026-04-26 16:47:00	5.01	53.04
2026-04-26 16:52:00	4.95	83.27
2026-04-26 16:57:00	5.28	58.09
2026-04-26 17:02:00	4.84	77.41
2026-04-26 17:07:00	5.23	66.41
2026-04-26 17:12:00	4.94	69.49
2026-04-26 17:17:00	5.21	82.10
2026-04-26 17:22:00	4.96	59.79
2026-04-26 17:27:00	5.13	87.03
2026-04-26 17:32:00	5.05	52.62
2026-04-26 17:37:00	4.92	83.67
2026-04-26 17:42:00	5.32	57.12
2026-04-26 17:47:00	4.95	77.94
2026-04-26 17:52:00	5.40	64.47
2026-04-26 17:57:00	4.81	71.19
2026-04-26 18:02:00	5.31	77.56
2026-04-26 18:07:00	4.94	62.35
2026-04-26 18:12:00	5.22	86.97
2026-04-26 18:17:00	5.09	51.91
2026-04-26 18:22:00	4.99	84.15
2026-04-26 18:27:00	5.16	56.01
2026-04-26 18:32:00	4.99	79.55
2026-04-26 18:37:00	5.35	61.54
2026-04-26 18:42:00	4.91	72.84
2026-04-26 18:47:00	5.32	72.98
2026-04-26 18:52:00	4.89	65.52
2026-04-26 18:57:00	5.23	86.54
2026-04-26 19:02:00	4.98	53.66
2026-04-26 19:07:00	5.08	85.83
2026-04-26 19:12:00	5.19	54.14
2026-04-26 19:17:00	4.91	81.73
2026-04-26 19:22:00	5.25	59.28

2026-04-26 19:27:00	4.89	75.32
2026-04-26 19:32:00	5.22	69.73
2026-04-26 19:37:00	4.87	67.63
2026-04-26 19:42:00	5.22	84.27
2026-04-26 19:47:00	4.99	56.65
2026-04-26 19:52:00	5.16	86.67
2026-04-26 19:57:00	5.05	53.14
2026-04-26 20:02:00	4.98	83.12
2026-04-26 20:07:00	5.25	57.83
2026-04-26 20:12:00	4.85	77.38
2026-04-26 20:17:00	5.29	64.25
2026-04-26 20:22:00	4.73	70.35
2026-04-26 20:27:00	5.33	78.95
2026-04-26 20:32:00	4.91	61.69
2026-04-26 20:37:00	5.13	86.75
2026-04-26 20:42:00	5.02	51.77
2026-04-26 20:47:00	4.99	84.45
2026-04-26 20:52:00	5.15	55.80
2026-04-26 20:57:00	4.82	78.61
2026-04-26 21:02:00	5.25	63.55
2026-04-26 21:07:00	4.87	71.89
2026-04-26 21:12:00	5.29	74.02
2026-04-26 21:17:00	4.87	64.43
2026-04-26 21:22:00	5.13	86.52
2026-04-26 21:27:00	5.09	52.27
2026-04-26 21:32:00	5.09	85.27
2026-04-26 21:37:00	5.18	54.42
2026-04-26 21:42:00	4.95	80.68
2026-04-26 21:47:00	5.15	60.30
2026-04-26 21:52:00	4.89	73.84
2026-04-26 21:57:00	5.31	69.22
2026-04-26 22:02:00	4.94	67.77
2026-04-26 22:07:00	5.23	82.18
2026-04-26 22:12:00	4.99	58.15
2026-04-26 22:17:00	5.22	86.73
2026-04-26 22:22:00	5.08	52.34
2026-04-26 22:27:00	5.18	83.69
2026-04-26 22:32:00	5.25	56.08
2026-04-26 22:37:00	4.88	78.24
2026-04-26 22:42:00	5.32	63.62
2026-04-26 22:47:00	4.94	70.67
2026-04-26 22:52:00	5.32	77.02
2026-04-26 22:57:00	4.96	62.12
2026-04-26 23:02:00	5.29	86.78
2026-04-26 23:07:00	5.12	51.59
2026-04-26 23:12:00	4.99	84.19
2026-04-26 23:17:00	5.23	55.59
2026-04-26 23:22:00	4.88	78.90
2026-04-26 23:27:00	5.32	62.60
2026-04-26 23:32:00	4.81	72.34
2026-04-26 23:37:00	5.26	73.04
2026-04-26 23:42:00	4.88	65.58
2026-04-26 23:47:00	5.29	85.80
2026-04-26 23:52:00	4.99	53.84
2026-04-26 23:57:00	5.09	85.83

2026-04-27 00:02:00	5.16	53.87
2026-04-27 00:07:00	5.05	82.14
2026-04-27 00:12:00	5.25	58.31
2026-04-27 00:17:00	4.98	75.96
2026-04-27 00:22:00	5.28	67.58
2026-04-27 00:27:00	4.91	68.44
2026-04-27 00:32:00	5.26	82.72
2026-04-27 00:37:00	4.92	58.47
2026-04-27 00:42:00	5.21	86.77
2026-04-27 00:47:00	5.12	52.63
2026-04-27 00:52:00	4.87	83.35
2026-04-27 00:57:00	5.26	57.24
2026-04-27 01:02:00	4.91	78.28
2026-04-27 01:07:00	5.32	63.58
2026-04-27 01:12:00	4.91	70.95
2026-04-27 01:17:00	5.28	77.29
2026-04-27 01:22:00	4.98	62.51
2026-04-27 01:27:00	5.19	87.00
2026-04-27 01:32:00	4.99	51.69
2026-04-27 01:37:00	4.96	84.41
2026-04-27 01:42:00	5.13	56.05
2026-04-27 01:47:00	4.96	79.26
2026-04-27 01:52:00	5.31	61.31
2026-04-27 01:57:00	4.88	73.28
2026-04-27 02:02:00	5.36	70.74
2026-04-27 02:07:00	4.87	66.94
2026-04-27 02:12:00	5.28	83.45
2026-04-27 02:17:00	5.05	57.03
2026-04-27 02:22:00	5.22	86.80
2026-04-27 02:27:00	5.16	52.82
2026-04-27 02:32:00	5.04	82.69
2026-04-27 02:37:00	5.29	57.53
2026-04-27 02:42:00	4.89	76.21
2026-04-27 02:47:00	5.29	66.51
2026-04-27 02:52:00	4.82	69.20
2026-04-27 02:57:00	5.26	81.41
2026-04-27 03:02:00	4.98	57.45
2026-04-27 03:07:00	5.08	86.87
2026-04-27 03:12:00	5.09	53.03
2026-04-27 03:17:00	5.07	83.08
2026-04-27 03:22:00	5.23	57.13
2026-04-27 03:27:00	4.88	77.52
2026-04-27 03:32:00	5.28	65.33
2026-04-27 03:37:00	4.87	69.40
2026-04-27 03:42:00	5.26	79.53
2026-04-27 03:47:00	4.94	60.82
2026-04-27 03:52:00	5.19	86.94
2026-04-27 03:57:00	5.08	52.10
2026-04-27 04:02:00	5.01	84.26
2026-04-27 04:07:00	5.25	56.09
2026-04-27 04:12:00	4.85	78.55
2026-04-27 04:17:00	5.31	63.23
2026-04-27 04:22:00	4.88	71.86
2026-04-27 04:27:00	5.25	74.85
2026-04-27 04:32:00	4.89	63.91

2026-04-27 04:37:00	5.22	86.72
2026-04-27 04:42:00	5.11	51.94
2026-04-27 04:47:00	5.04	85.08
2026-04-27 04:52:00	5.21	55.06
2026-04-27 04:57:00	4.92	80.05
2026-04-27 05:02:00	5.16	61.57
2026-04-27 05:07:00	4.84	72.96
2026-04-27 05:12:00	5.29	72.90
2026-04-27 05:17:00	4.89	65.79
2026-04-27 05:22:00	5.29	85.01
2026-04-27 05:27:00	4.99	54.44
2026-04-27 05:32:00	5.13	86.03
2026-04-27 05:37:00	5.22	53.73
2026-04-27 05:42:00	4.84	75.20
2026-04-27 05:47:00	5.21	85.38
2026-04-27 05:52:00	5.04	52.47
2026-04-27 05:57:00	5.05	85.31
2026-04-27 06:02:00	5.21	54.91
2026-04-27 06:07:00	4.95	80.46
2026-04-27 06:12:00	5.38	61.09
2026-04-27 06:17:00	4.92	73.13
2026-04-27 06:22:00	5.22	74.63
2026-04-27 06:27:00	4.91	64.39
2026-04-27 06:32:00	5.25	86.75
2026-04-27 06:37:00	5.04	51.77
2026-04-27 06:42:00	5.07	84.70
2026-04-27 06:47:00	5.22	55.71
2026-04-27 06:52:00	4.92	79.51
2026-04-27 06:57:00	5.31	62.45
2026-04-27 07:02:00	4.80	72.21
2026-04-27 07:07:00	5.22	75.92
2026-04-27 07:12:00	4.94	63.09
2026-04-27 07:17:00	5.23	87.05
2026-04-27 07:22:00	5.12	52.32
2026-04-27 07:27:00	4.98	84.51
2026-04-27 07:32:00	5.22	55.75
2026-04-27 07:37:00	4.91	78.56
2026-04-27 07:42:00	5.33	63.65
2026-04-27 07:47:00	4.88	71.55
2026-04-27 07:52:00	5.31	78.22
2026-04-27 07:57:00	4.84	62.56
2026-04-27 08:02:00	5.15	87.23
2026-04-27 08:07:00	5.11	52.49
2026-04-27 08:12:00	5.05	83.94
2026-04-27 08:17:00	5.22	57.19
2026-04-27 08:22:00	4.84	77.86
2026-04-27 08:27:00	5.32	66.32
2026-04-27 08:32:00	4.82	69.45
2026-04-27 08:37:00	5.18	84.14
2026-04-27 08:42:00	4.89	56.77
2026-04-27 08:47:00	5.08	86.23
2026-04-27 08:52:00	5.18	54.48
2026-04-27 08:57:00	4.91	80.52
2026-04-27 09:02:00	5.26	61.43
2026-04-27 09:07:00	4.81	73.33

2026-04-27 09:12:00	5.26	76.64
2026-04-27 09:17:00	4.89	63.45
2026-04-27 09:22:00	5.21	87.30
2026-04-27 09:27:00	5.11	52.46
2026-04-27 09:32:00	4.95	83.44
2026-04-27 09:37:00	5.13	58.19
2026-04-27 09:42:00	4.71	76.61
2026-04-27 09:47:00	5.31	70.54
2026-04-27 09:52:00	4.80	68.26
2026-04-27 09:57:00	5.23	86.03
2026-04-27 10:02:00	4.92	55.19
2026-04-27 10:07:00	5.05	85.98
2026-04-27 10:12:00	5.11	55.04
2026-04-27 10:17:00	4.85	80.65
2026-04-27 10:22:00	5.23	61.90
2026-04-27 10:27:00	4.78	73.38
2026-04-27 10:32:00	5.26	77.08
2026-04-27 10:37:00	4.92	64.21
2026-04-27 10:42:00	5.25	87.58
2026-04-27 10:47:00	5.04	52.24
2026-04-27 10:52:00	4.96	84.06
2026-04-27 10:57:00	5.19	57.47
2026-04-27 11:02:00	4.82	77.42
2026-04-27 11:07:00	5.26	67.50
2026-04-27 11:12:00	4.85	68.73
2026-04-27 11:17:00	5.32	85.14
2026-04-27 11:22:00	4.89	56.43
2026-04-27 11:27:00	5.11	86.46
2026-04-27 11:32:00	5.19	53.46
2026-04-27 11:37:00	4.94	81.42
2026-04-27 11:42:00	5.15	60.03
2026-04-27 11:47:00	4.92	74.19
2026-04-27 11:52:00	5.32	72.50
2026-04-27 11:57:00	4.85	67.10
2026-04-27 12:02:00	5.29	85.33
2026-04-27 12:07:00	4.99	54.39
2026-04-27 12:12:00	5.13	85.84
2026-04-27 12:17:00	5.11	54.17
2026-04-27 12:22:00	4.92	81.51
2026-04-27 12:27:00	5.28	59.87
2026-04-27 12:32:00	4.77	74.46
2026-04-27 12:37:00	5.29	72.63
2026-04-27 12:42:00	4.88	65.94
2026-04-27 12:47:00	5.31	86.46
2026-04-27 12:52:00	5.02	53.14
2026-04-27 12:57:00	5.05	85.39
2026-04-27 13:02:00	5.12	54.81
2026-04-27 13:07:00	4.92	80.15
2026-04-27 13:12:00	5.25	61.84
2026-04-27 13:17:00	4.75	73.32
2026-04-27 13:22:00	5.25	74.24
2026-04-27 13:27:00	4.92	64.61
2026-04-27 13:32:00	5.23	87.17
2026-04-27 13:37:00	5.09	51.70
2026-04-27 13:42:00	5.07	84.21

2026-04-27 13:47:00	5.09	56.27
2026-04-27 13:52:00	4.95	78.25
2026-04-27 13:57:00	5.32	65.30
2026-04-27 14:02:00	4.85	70.31
2026-04-27 14:07:00	5.22	81.74
2026-04-27 14:12:00	4.94	59.99
2026-04-27 14:17:00	5.11	87.03
2026-04-27 14:22:00	5.08	52.60
2026-04-27 14:27:00	4.99	82.96
2026-04-27 14:32:00	5.28	57.94
2026-04-27 14:37:00	4.82	76.35
2026-04-27 14:42:00	5.43	67.88
2026-04-27 14:47:00	4.78	68.95
2026-04-27 14:52:00	5.18	82.96
2026-04-27 14:57:00	4.94	57.91
2026-04-27 15:02:00	5.16	86.81
2026-04-27 15:07:00	5.08	53.47
2026-04-27 15:12:00	4.88	82.06
2026-04-27 15:17:00	5.21	58.98
2026-04-27 15:22:00	4.73	75.39
2026-04-27 15:27:00	5.23	70.07
2026-04-27 15:32:00	4.84	67.01
2026-04-27 15:37:00	5.28	86.51
2026-04-27 15:42:00	4.99	53.87
2026-04-27 15:47:00	5.11	85.65
2026-04-27 15:52:00	5.11	54.44
2026-04-27 15:57:00	4.89	81.20
2026-04-27 16:02:00	5.32	61.17
2026-04-27 16:07:00	4.81	73.68
2026-04-27 16:12:00	5.28	74.33
2026-04-27 16:17:00	4.85	65.79
2026-04-27 16:22:00	5.22	87.08
2026-04-27 16:27:00	4.99	52.63
2026-04-27 16:32:00	5.07	85.03
2026-04-27 16:37:00	5.23	55.31
2026-04-27 16:42:00	4.92	79.61
2026-04-27 16:47:00	5.31	63.06
2026-04-27 16:52:00	4.87	72.62
2026-04-27 16:57:00	5.26	77.20
2026-04-27 17:02:00	4.82	63.44
2026-04-27 17:07:00	5.13	87.36
2026-04-27 17:12:00	5.08	52.07
2026-04-27 17:17:00	4.99	84.06
2026-04-27 17:22:00	5.22	57.03
2026-04-27 17:27:00	4.91	77.55
2026-04-27 17:32:00	5.33	67.18
2026-04-27 17:37:00	4.82	69.79
2026-04-27 17:42:00	5.28	82.19
2026-04-27 17:47:00	4.99	58.18
2026-04-27 17:52:00	5.08	86.76
2026-04-27 17:57:00	5.04	52.70
2026-04-27 18:02:00	4.91	82.89
2026-04-27 18:07:00	5.28	57.76
2026-04-27 18:12:00	4.92	77.37
2026-04-27 18:17:00	5.28	66.13

2026-04-27 18:22:00	4.87	70.04
2026-04-27 18:27:00	5.28	80.36
2026-04-27 18:32:00	4.89	60.65
2026-04-27 18:37:00	5.18	87.07
2026-04-27 18:42:00	4.92	52.11
2026-04-27 18:47:00	4.94	83.93
2026-04-27 18:52:00	5.25	56.60
2026-04-27 18:57:00	4.95	78.29
2026-04-27 19:02:00	5.42	64.40
2026-04-27 19:07:00	4.89	71.02
2026-04-27 19:12:00	5.33	77.66
2026-04-27 19:17:00	4.87	61.99
2026-04-27 19:22:00	5.22	87.06
2026-04-27 19:27:00	5.08	51.89
2026-04-27 19:32:00	5.05	84.50
2026-04-27 19:37:00	5.28	56.00
2026-04-27 19:42:00	4.94	78.76
2026-04-27 19:47:00	5.32	63.26
2026-04-27 19:52:00	4.87	71.40
2026-04-27 19:57:00	5.31	75.90
2026-04-27 20:02:00	4.88	61.79
2026-04-27 20:07:00	4.94	81.55
2026-04-27 20:12:00	5.35	63.98
2026-04-27 20:17:00	4.78	71.45
2026-04-27 20:22:00	5.22	76.35
2026-04-27 20:27:00	4.92	62.91
2026-04-27 20:32:00	5.33	87.06
2026-04-27 20:37:00	5.13	51.93
2026-04-27 20:42:00	5.09	84.29
2026-04-27 20:47:00	5.22	55.89
2026-04-27 20:52:00	4.88	79.13
2026-04-27 20:57:00	5.38	61.94
2026-04-27 21:02:00	4.94	72.10
2026-04-27 21:07:00	5.28	74.15
2026-04-27 21:12:00	4.98	63.96
2026-04-27 21:17:00	5.28	86.68
2026-04-27 21:22:00	5.13	51.64
2026-04-27 21:27:00	5.04	84.81
2026-04-27 21:32:00	5.19	55.39
2026-04-27 21:37:00	4.88	79.90
2026-04-27 21:42:00	5.35	60.63
2026-04-27 21:47:00	4.91	73.54
2026-04-27 21:52:00	5.31	70.56
2026-04-27 21:57:00	4.92	66.44
2026-04-27 22:02:00	5.32	84.85
2026-04-27 22:07:00	5.04	54.44
2026-04-27 22:12:00	5.25	86.19
2026-04-27 22:17:00	5.13	53.57
2026-04-27 22:22:00	5.01	82.05
2026-04-27 22:27:00	5.23	57.79
2026-04-27 22:32:00	4.89	76.64
2026-04-27 22:37:00	5.46	65.56
2026-04-27 22:42:00	4.87	69.42
2026-04-27 22:47:00	5.32	79.43
2026-04-27 22:52:00	4.99	59.10

2026-04-27 22:57:00	5.26	87.00
2026-04-27 23:02:00	5.18	52.43
2026-04-27 23:07:00	4.95	82.69
2026-04-27 23:12:00	5.33	58.11
2026-04-27 23:17:00	4.88	76.32
2026-04-27 23:22:00	5.32	66.23
2026-04-27 23:27:00	4.91	68.86
2026-04-27 23:32:00	5.29	82.75
2026-04-27 23:37:00	4.96	56.10
2026-04-27 23:42:00	5.25	86.64
2026-04-27 23:47:00	5.15	53.11
2026-04-27 23:52:00	4.92	82.29
2026-04-27 23:57:00	5.28	58.16
2026-04-28 00:02:00	4.78	76.10
2026-04-28 00:07:00	5.33	67.87
2026-04-28 00:12:00	4.87	68.46
2026-04-28 00:17:00	5.21	83.84
2026-04-28 00:22:00	4.98	57.31
2026-04-28 00:27:00	5.13	86.45
2026-04-28 00:32:00	5.23	52.90
2026-04-28 00:37:00	5.04	82.46
2026-04-28 00:42:00	5.33	58.72
2026-04-28 00:47:00	4.92	76.09
2026-04-28 00:52:00	5.32	67.88
2026-04-28 00:57:00	4.88	68.73
2026-04-28 01:02:00	5.22	84.22
2026-04-28 01:07:00	5.01	56.81
2026-04-28 01:12:00	5.08	86.58
2026-04-28 01:17:00	5.19	53.19
2026-04-28 01:22:00	4.95	82.56
2026-04-28 01:27:00	5.16	58.78
2026-04-28 01:32:00	4.78	75.98
2026-04-28 01:37:00	5.25	68.86
2026-04-28 01:42:00	4.92	69.07
2026-04-28 01:47:00	5.26	82.66
2026-04-28 01:52:00	4.98	59.08
2026-04-28 01:57:00	5.19	87.08
2026-04-28 02:02:00	5.15	52.77
2026-04-28 02:07:00	5.04	83.50
2026-04-28 02:12:00	5.13	57.05
2026-04-28 02:17:00	4.89	78.90
2026-04-28 02:22:00	5.26	63.16
2026-04-28 02:27:00	4.75	72.13
2026-04-28 02:32:00	5.28	76.25
2026-04-28 02:37:00	4.98	64.39
2026-04-28 02:42:00	5.21	87.06
2026-04-28 02:47:00	4.96	52.29
2026-04-28 02:52:00	5.05	85.06
2026-04-28 02:57:00	5.18	55.10
2026-04-28 03:02:00	4.96	80.31
2026-04-28 03:07:00	5.31	61.16
2026-04-28 03:12:00	4.88	73.22
2026-04-28 03:17:00	5.36	74.00
2026-04-28 03:22:00	4.77	65.44
2026-04-28 03:27:00	5.18	86.05

2026-04-28 03:32:00	4.99	53.61
2026-04-28 03:37:00	5.11	85.93
2026-04-28 03:42:00	5.16	54.15
2026-04-28 03:47:00	4.87	81.04
2026-04-28 03:52:00	5.23	59.94
2026-04-28 03:57:00	4.88	74.85
2026-04-28 04:02:00	5.33	69.71
2026-04-28 04:07:00	4.85	67.39
2026-04-28 04:12:00	5.32	84.34
2026-04-28 04:17:00	4.96	55.80
2026-04-28 04:22:00	5.15	86.37
2026-04-28 04:27:00	5.11	53.06
2026-04-28 04:32:00	4.96	82.62
2026-04-28 04:37:00	5.21	57.88
2026-04-28 04:42:00	4.87	76.68
2026-04-28 04:47:00	5.36	66.21
2026-04-28 04:52:00	4.91	69.37
2026-04-28 04:57:00	5.31	81.32
2026-04-28 05:02:00	4.92	59.65
2026-04-28 05:07:00	5.16	87.07
2026-04-28 05:12:00	5.02	52.17
2026-04-28 05:17:00	5.02	84.26
2026-04-28 05:22:00	5.18	55.91
2026-04-28 05:27:00	4.81	78.93
2026-04-28 05:32:00	5.19	62.49
2026-04-28 05:37:00	4.80	72.79
2026-04-28 05:42:00	5.31	73.37
2026-04-28 05:47:00	4.80	65.08
2026-04-28 05:52:00	5.18	86.82
2026-04-28 05:57:00	5.05	52.15
2026-04-28 06:02:00	5.07	85.32
2026-04-28 06:07:00	5.21	55.06
2026-04-28 06:12:00	4.91	80.02
2026-04-28 06:17:00	5.31	61.64
2026-04-28 06:22:00	4.87	73.25
2026-04-28 06:27:00	5.31	72.64
2026-04-28 06:32:00	4.92	65.79
2026-04-28 06:37:00	5.29	85.93
2026-04-28 06:42:00	4.94	53.43
2026-04-28 06:47:00	5.15	85.91
2026-04-28 06:52:00	5.13	53.89
2026-04-28 06:57:00	4.95	81.39
2026-04-28 07:02:00	5.18	59.05
2026-04-28 07:07:00	4.89	75.43
2026-04-28 07:12:00	5.25	68.59
2026-04-28 07:17:00	4.96	68.38
2026-04-28 07:22:00	5.21	82.92
2026-04-28 07:27:00	4.95	56.36
2026-04-28 07:32:00	5.12	86.52
2026-04-28 07:37:00	5.16	53.62
2026-04-28 07:42:00	4.94	82.19
2026-04-28 07:47:00	5.21	58.74
2026-04-28 07:52:00	4.81	75.61
2026-04-28 07:57:00	5.26	69.71
2026-04-28 08:02:00	4.87	67.86

2026-04-28 08:07:00	5.19	85.34
2026-04-28 08:12:00	4.96	55.17
2026-04-28 08:17:00	5.12	85.96
2026-04-28 08:22:00	5.09	53.97
2026-04-28 08:27:00	4.92	80.97
2026-04-28 08:32:00	5.23	60.52
2026-04-28 08:37:00	4.88	74.35
2026-04-28 08:42:00	5.35	73.41
2026-04-28 08:47:00	4.84	65.58
2026-04-28 08:52:00	5.25	87.17
2026-04-28 08:57:00	5.04	52.12
2026-04-28 09:02:00	4.98	84.52
2026-04-28 09:07:00	5.18	55.76
2026-04-28 09:12:00	4.87	79.00
2026-04-28 09:17:00	5.46	63.92
2026-04-28 09:22:00	4.88	71.02
2026-04-28 09:27:00	5.32	81.25
2026-04-28 09:32:00	4.96	60.62
2026-04-28 09:37:00	5.09	87.08
2026-04-28 09:42:00	5.18	52.76
2026-04-28 09:47:00	5.02	82.78
2026-04-28 09:52:00	5.31	58.45
2026-04-28 09:57:00	4.78	76.68
2026-04-28 10:02:00	5.26	68.52
2026-04-28 10:07:00	4.80	68.00
2026-04-28 10:12:00	4.94	83.33
2026-04-28 10:17:00	5.31	61.75
2026-04-28 10:22:00	4.78	74.90
2026-04-28 10:27:00	5.23	72.24
2026-04-28 10:32:00	4.85	67.93
2026-04-28 10:37:00	5.23	85.54
2026-04-28 10:42:00	4.95	56.30
2026-04-28 10:47:00	5.15	86.59
2026-04-28 10:52:00	5.19	53.93
2026-04-28 10:57:00	4.96	81.67
2026-04-28 11:02:00	5.26	59.64
2026-04-28 11:07:00	4.87	75.61
2026-04-28 11:12:00	5.28	69.91
2026-04-28 11:17:00	4.87	68.35
2026-04-28 11:22:00	5.21	85.06
2026-04-28 11:27:00	4.92	56.33
2026-04-28 11:32:00	5.07	86.58
2026-04-28 11:37:00	5.11	53.86
2026-04-28 11:42:00	4.89	82.02
2026-04-28 11:47:00	5.25	59.52
2026-04-28 11:52:00	4.82	75.69
2026-04-28 11:57:00	5.28	69.69
2026-04-28 12:02:00	4.85	67.61
2026-04-28 12:07:00	5.22	85.81
2026-04-28 12:12:00	4.95	54.97
2026-04-28 12:17:00	5.05	86.15
2026-04-28 12:22:00	5.09	54.13
2026-04-28 12:27:00	4.94	80.98
2026-04-28 12:32:00	5.28	60.91
2026-04-28 12:37:00	4.81	73.66

2026-04-28 12:42:00	5.21	73.21
2026-04-28 12:47:00	4.89	66.06
2026-04-28 12:52:00	5.25	86.23
2026-04-28 12:57:00	5.01	53.16
2026-04-28 13:02:00	5.09	85.50
2026-04-28 13:07:00	5.19	54.55
2026-04-28 13:12:00	4.95	80.61
2026-04-28 13:17:00	5.25	60.86
2026-04-28 13:22:00	4.89	73.80
2026-04-28 13:27:00	5.25	71.74
2026-04-28 13:32:00	4.84	66.83
2026-04-28 13:37:00	5.31	85.69
2026-04-28 13:42:00	5.01	54.28
2026-04-28 13:47:00	5.11	86.08
2026-04-28 13:52:00	5.16	53.92
2026-04-28 13:57:00	4.98	81.46
2026-04-28 14:02:00	5.32	59.69
2026-04-28 14:07:00	4.81	74.39
2026-04-28 14:12:00	5.26	71.97
2026-04-28 14:17:00	4.87	66.25
2026-04-28 14:22:00	5.09	86.34
2026-04-28 14:27:00	4.95	53.78
2026-04-28 14:32:00	5.04	85.83
2026-04-28 14:37:00	5.18	53.74
2026-04-28 14:42:00	4.96	80.67
2026-04-28 14:47:00	5.21	60.53
2026-04-28 14:52:00	4.89	74.41
2026-04-28 14:57:00	5.35	70.74
2026-04-28 15:02:00	4.85	66.95
2026-04-28 15:07:00	5.23	85.28
2026-04-28 15:12:00	4.95	54.45
2026-04-28 15:17:00	4.96	86.00
2026-04-28 15:22:00	5.18	53.83
2026-04-28 15:27:00	4.95	81.13
2026-04-28 15:32:00	5.31	60.21
2026-04-28 15:37:00	4.80	74.17
2026-04-28 15:42:00	5.28	72.30
2026-04-28 15:47:00	4.84	66.04
2026-04-28 15:52:00	5.13	86.50
2026-04-28 15:57:00	4.98	53.76
2026-04-28 16:02:00	5.04	85.90
2026-04-28 16:07:00	5.16	54.08
2026-04-28 16:12:00	4.98	81.50
2026-04-28 16:17:00	5.25	59.54
2026-04-28 16:22:00	4.89	74.69
2026-04-28 16:27:00	5.23	71.28
2026-04-28 16:32:00	4.91	66.79
2026-04-28 16:37:00	5.21	85.85
2026-04-28 16:42:00	4.98	54.07
2026-04-28 16:47:00	4.96	85.76
2026-04-28 16:52:00	5.18	54.22
2026-04-28 16:57:00	5.01	81.55
2026-04-28 17:02:00	5.18	59.89
2026-04-28 17:07:00	4.87	75.03
2026-04-28 17:12:00	5.26	70.41

2026-04-28 17:17:00	4.88	67.46
2026-04-28 17:22:00	5.23	84.88
2026-04-28 17:27:00	4.98	54.66
2026-04-28 17:32:00	5.09	86.06
2026-04-28 17:37:00	5.19	54.01
2026-04-28 17:42:00	4.84	81.45
2026-04-28 17:47:00	5.22	59.98
2026-04-28 17:52:00	4.87	74.59
2026-04-28 17:57:00	5.33	71.39
2026-04-28 18:02:00	4.89	67.32
2026-04-28 18:07:00	5.22	84.83
2026-04-28 18:12:00	5.04	54.90
2026-04-28 18:17:00	5.07	86.23
2026-04-28 18:22:00	5.15	53.79
2026-04-28 18:27:00	4.89	81.61
2026-04-28 18:32:00	5.18	58.91
2026-04-28 18:37:00	4.85	75.08
2026-04-28 18:42:00	5.33	69.95
2026-04-28 18:47:00	4.87	67.31
2026-04-28 18:52:00	5.22	84.57
2026-04-28 18:57:00	4.92	55.40
2026-04-28 19:02:00	5.12	86.52
2026-04-28 19:07:00	5.18	53.74
2026-04-28 19:12:00	4.95	81.79
2026-04-28 19:17:00	5.29	59.07
2026-04-28 19:22:00	4.89	75.90
2026-04-28 19:27:00	5.28	67.64
2026-04-28 19:32:00	4.95	68.34
2026-04-28 19:37:00	5.25	83.61
2026-04-28 19:42:00	4.96	56.67
2026-04-28 19:47:00	5.21	86.54
2026-04-28 19:52:00	5.12	52.98
2026-04-28 19:57:00	4.94	82.45
2026-04-28 20:02:00	5.21	58.10
2026-04-28 20:07:00	4.92	76.67
2026-04-28 20:12:00	5.36	66.04
2026-04-28 20:17:00	4.81	69.90
2026-04-28 20:22:00	5.31	78.86
2026-04-28 20:27:00	5.01	60.60
2026-04-28 20:32:00	5.23	86.79
2026-04-28 20:37:00	5.09	52.04
2026-04-28 20:42:00	5.01	84.26
2026-04-28 20:47:00	5.25	55.95
2026-04-28 20:52:00	4.91	78.58
2026-04-28 20:57:00	5.28	63.11
2026-04-28 21:02:00	4.87	71.55
2026-04-28 21:07:00	5.39	75.49
2026-04-28 21:12:00	4.89	63.28
2026-04-28 21:17:00	5.29	86.66
2026-04-28 21:22:00	5.09	51.86
2026-04-28 21:27:00	5.08	84.60
2026-04-28 21:32:00	5.28	55.67
2026-04-28 21:37:00	4.89	78.86
2026-04-28 21:42:00	5.36	62.94
2026-04-28 21:47:00	4.82	72.01

2026-04-28 21:52:00	5.25	73.00
2026-04-28 21:57:00	4.84	64.61
2026-04-28 22:02:00	5.13	85.97
2026-04-28 22:07:00	4.98	53.03
2026-04-28 22:12:00	5.08	85.78
2026-04-28 22:17:00	5.26	53.91
2026-04-28 22:22:00	4.89	80.77
2026-04-28 22:27:00	5.36	59.55
2026-04-28 22:32:00	4.94	73.99
2026-04-28 22:37:00	5.29	70.27
2026-04-28 22:42:00	4.91	66.16
2026-04-28 22:47:00	5.22	84.88
2026-04-28 22:52:00	4.98	53.37
2026-04-28 22:57:00	5.08	85.86
2026-04-28 23:02:00	5.19	54.10
2026-04-28 23:07:00	4.92	81.39
2026-04-28 23:12:00	5.32	58.95
2026-04-28 23:17:00	4.80	74.66
2026-04-28 23:22:00	5.33	69.64
2026-04-28 23:27:00	4.89	67.50
2026-04-28 23:32:00	5.33	83.96
2026-04-28 23:37:00	4.99	53.75
2026-04-28 23:42:00	5.13	85.89
2026-04-28 23:47:00	5.28	53.81
2026-04-28 23:52:00	5.02	81.05
2026-04-28 23:57:00	5.33	60.05
2026-04-29 00:02:00	4.94	74.57
2026-04-29 00:07:00	5.25	69.42
2026-04-29 00:12:00	4.87	66.27
2026-04-29 00:17:00	4.95	82.69
2026-04-29 00:22:00	5.23	61.24
2026-04-29 00:27:00	4.82	74.09
2026-04-29 00:32:00	5.36	71.26
2026-04-29 00:37:00	4.89	67.06
2026-04-29 00:42:00	5.23	86.16
2026-04-29 00:47:00	5.13	53.47
2026-04-29 00:52:00	5.11	85.89
2026-04-29 00:57:00	5.23	55.02
2026-04-29 01:02:00	4.95	80.12
2026-04-29 01:07:00	5.26	61.53
2026-04-29 01:12:00	4.81	73.79
2026-04-29 01:17:00	5.29	72.94
2026-04-29 01:22:00	4.92	66.72
2026-04-29 01:27:00	5.23	85.56
2026-04-29 01:32:00	4.99	55.04
2026-04-29 01:37:00	5.16	86.37
2026-04-29 01:42:00	5.12	53.50
2026-04-29 01:47:00	5.01	82.06
2026-04-29 01:52:00	5.25	58.84
2026-04-29 01:57:00	4.92	76.17
2026-04-29 02:02:00	5.35	67.82
2026-04-29 02:07:00	4.91	69.00
2026-04-29 02:12:00	5.35	82.27
2026-04-29 02:17:00	4.94	58.04
2026-04-29 02:22:00	5.13	86.86

2026-04-29 02:27:00	5.13	52.91
2026-04-29 02:32:00	4.99	82.74
2026-04-29 02:37:00	5.23	57.84
2026-04-29 02:42:00	4.88	77.68
2026-04-29 02:47:00	5.25	64.41
2026-04-29 02:52:00	4.95	70.77
2026-04-29 02:57:00	5.31	77.02
2026-04-29 03:02:00	4.95	62.82
2026-04-29 03:07:00	5.28	86.82
2026-04-29 03:12:00	5.09	51.83
2026-04-29 03:17:00	5.05	84.79
2026-04-29 03:22:00	5.21	55.28
2026-04-29 03:27:00	4.85	79.38
2026-04-29 03:32:00	5.29	61.62
2026-04-29 03:37:00	4.85	72.40
2026-04-29 03:42:00	5.33	74.53
2026-04-29 03:47:00	4.91	64.76
2026-04-29 03:52:00	5.28	86.70
2026-04-29 03:57:00	4.95	52.07
2026-04-29 04:02:00	5.05	85.02
2026-04-29 04:07:00	5.21	55.09
2026-04-29 04:12:00	4.96	81.01
2026-04-29 04:17:00	5.19	59.39
2026-04-29 04:22:00	4.85	74.47
2026-04-29 04:27:00	5.33	70.31
2026-04-29 04:32:00	4.88	67.52
2026-04-29 04:37:00	5.21	84.23
2026-04-29 04:42:00	4.98	57.20
2026-04-29 04:47:00	5.19	86.83
2026-04-29 04:52:00	5.09	53.00
2026-04-29 04:57:00	5.07	82.91
2026-04-29 05:02:00	5.31	57.46
2026-04-29 05:07:00	4.87	77.00
2026-04-29 05:12:00	5.33	65.79
2026-04-29 05:17:00	4.92	71.06
2026-04-29 05:22:00	5.29	77.27
2026-04-29 05:27:00	4.95	63.29
2026-04-29 05:32:00	5.28	87.13
2026-04-29 05:37:00	5.11	51.57
2026-04-29 05:42:00	5.08	84.64
2026-04-29 05:47:00	5.28	55.77
2026-04-29 05:52:00	4.96	79.73
2026-04-29 05:57:00	5.25	61.22
2026-04-29 06:02:00	4.84	72.90
2026-04-29 06:07:00	5.31	74.81
2026-04-29 06:12:00	4.87	65.33
2026-04-29 06:17:00	5.33	86.26
2026-04-29 06:22:00	4.96	53.84
2026-04-29 06:27:00	5.11	86.06
2026-04-29 06:32:00	5.22	53.57
2026-04-29 06:37:00	5.01	81.35
2026-04-29 06:42:00	5.23	59.84
2026-04-29 06:47:00	4.92	75.13
2026-04-29 06:52:00	5.23	69.29
2026-04-29 06:57:00	4.91	67.95

2026-04-29 07:02:00	5.33	83.92
2026-04-29 07:07:00	5.05	56.42
2026-04-29 07:12:00	5.11	86.59
2026-04-29 07:17:00	5.11	53.25
2026-04-29 07:22:00	4.89	82.32
2026-04-29 07:27:00	5.25	58.51
2026-04-29 07:32:00	4.84	76.54
2026-04-29 07:37:00	5.35	67.48
2026-04-29 07:42:00	5.04	69.41
2026-04-29 07:47:00	5.31	81.66
2026-04-29 07:52:00	4.94	59.83
2026-04-29 07:57:00	5.13	87.21
2026-04-29 08:02:00	5.08	52.41
2026-04-29 08:07:00	4.96	83.35
2026-04-29 08:12:00	5.18	57.34
2026-04-29 08:17:00	4.94	77.49
2026-04-29 08:22:00	5.31	66.68
2026-04-29 08:27:00	4.95	69.93
2026-04-29 08:32:00	5.36	82.13
2026-04-29 08:37:00	4.99	57.47
2026-04-29 08:42:00	5.09	86.46
2026-04-29 08:47:00	5.19	53.79
2026-04-29 08:52:00	4.99	81.62
2026-04-29 08:57:00	5.19	59.94
2026-04-29 09:02:00	4.87	75.69
2026-04-29 09:07:00	5.26	69.89
2026-04-29 09:12:00	4.87	67.36
2026-04-29 09:17:00	5.33	86.62
2026-04-29 09:22:00	4.96	53.05
2026-04-29 09:27:00	5.01	85.40
2026-04-29 09:32:00	5.15	55.19
2026-04-29 09:37:00	4.89	79.79
2026-04-29 09:42:00	5.28	63.35
2026-04-29 09:47:00	4.81	72.37
2026-04-29 09:52:00	5.25	77.46
2026-04-29 09:57:00	4.89	64.54
2026-04-29 10:02:00	5.15	87.15
2026-04-29 10:07:00	5.04	52.42
2026-04-29 10:12:00	4.99	85.00
2026-04-29 10:17:00	5.19	55.63
2026-04-29 10:22:00	4.92	79.70
2026-04-29 10:27:00	5.26	63.04
2026-04-29 10:32:00	4.88	72.73
2026-04-29 10:37:00	5.26	76.31
2026-04-29 10:42:00	4.84	64.77
2026-04-29 10:47:00	5.26	86.91
2026-04-29 10:52:00	5.05	52.61
2026-04-29 10:57:00	5.08	85.34
2026-04-29 11:02:00	5.16	55.76
2026-04-29 11:07:00	4.89	79.91
2026-04-29 11:12:00	5.23	62.32
2026-04-29 11:17:00	4.87	72.92
2026-04-29 11:22:00	5.33	75.70
2026-04-29 11:27:00	4.82	64.54
2026-04-29 11:32:00	5.18	87.02

2026-04-29 11:37:00	5.05	52.43
2026-04-29 11:42:00	5.12	85.03
2026-04-29 11:47:00	5.28	55.03
2026-04-29 11:52:00	4.82	79.96
2026-04-29 11:57:00	5.25	62.15
2026-04-29 12:02:00	4.94	72.99
2026-04-29 12:07:00	5.26	75.34
2026-04-29 12:12:00	4.89	65.71
2026-04-29 12:17:00	5.21	86.19
2026-04-29 12:22:00	4.95	53.58
2026-04-29 12:27:00	5.05	85.82
2026-04-29 12:32:00	5.12	54.07
2026-04-29 12:37:00	4.98	80.95
2026-04-29 12:42:00	5.15	60.76
2026-04-29 12:47:00	4.91	73.85
2026-04-29 12:52:00	5.29	73.68
2026-04-29 12:57:00	4.89	65.83
2026-04-29 13:02:00	5.15	86.88
2026-04-29 13:07:00	5.01	53.12
2026-04-29 13:12:00	5.05	85.47
2026-04-29 13:17:00	5.16	54.77
2026-04-29 13:22:00	4.94	81.35
2026-04-29 13:27:00	5.21	60.39
2026-04-29 13:32:00	4.82	74.85
2026-04-29 13:37:00	5.31	71.69
2026-04-29 13:42:00	4.80	67.57
2026-04-29 13:47:00	5.22	85.45
2026-04-29 13:52:00	4.91	56.54
2026-04-29 13:57:00	5.11	86.63
2026-04-29 14:02:00	5.07	53.77
2026-04-29 14:07:00	4.94	82.30
2026-04-29 14:12:00	5.22	59.57
2026-04-29 14:17:00	4.84	75.63
2026-04-29 14:22:00	5.28	69.54
2026-04-29 14:27:00	4.80	67.59
2026-04-29 14:32:00	4.89	83.34
2026-04-29 14:37:00	5.32	60.65
2026-04-29 14:42:00	4.84	75.20
2026-04-29 14:47:00	5.26	70.17
2026-04-29 14:52:00	4.91	68.91
2026-04-29 14:57:00	5.19	83.32
2026-04-29 15:02:00	4.92	59.18
2026-04-29 15:07:00	5.15	87.07
2026-04-29 15:12:00	5.07	52.34
2026-04-29 15:17:00	5.02	83.43
2026-04-29 15:22:00	5.22	57.28
2026-04-29 15:27:00	4.87	77.98
2026-04-29 15:32:00	5.32	64.43
2026-04-29 15:37:00	4.87	71.16
2026-04-29 15:42:00	5.29	78.16
2026-04-29 15:47:00	5.01	62.05
2026-04-29 15:52:00	5.19	87.28
2026-04-29 15:57:00	5.04	51.86
2026-04-29 16:02:00	5.02	84.06
2026-04-29 16:07:00	5.22	56.82

2026-04-29 16:12:00	4.84	78.59
2026-04-29 16:17:00	5.31	63.69
2026-04-29 16:22:00	4.85	71.94
2026-04-29 16:27:00	5.33	76.57
2026-04-29 16:32:00	4.88	64.47
2026-04-29 16:37:00	5.25	87.03
2026-04-29 16:42:00	5.02	51.97
2026-04-29 16:47:00	5.12	85.07
2026-04-29 16:52:00	5.16	55.30
2026-04-29 16:57:00	4.88	80.27
2026-04-29 17:02:00	5.26	62.40
2026-04-29 17:07:00	4.82	73.45
2026-04-29 17:12:00	5.31	73.84
2026-04-29 17:17:00	4.85	66.61
2026-04-29 17:22:00	5.19	86.28
2026-04-29 17:27:00	4.95	54.87
2026-04-29 17:32:00	5.13	86.37
2026-04-29 17:37:00	5.16	53.88
2026-04-29 17:42:00	4.99	82.20
2026-04-29 17:47:00	5.22	58.99
2026-04-29 17:52:00	4.91	77.08
2026-04-29 17:57:00	5.33	66.67
2026-04-29 18:02:00	4.85	69.93
2026-04-29 18:07:00	5.32	80.40
2026-04-29 18:12:00	4.85	61.69
2026-04-29 18:17:00	5.21	87.35
2026-04-29 18:22:00	5.11	52.20
2026-04-29 18:27:00	5.13	84.98
2026-04-29 18:32:00	5.23	55.42
2026-04-29 18:37:00	4.94	80.42
2026-04-29 18:42:00	5.26	61.54
2026-04-29 18:47:00	4.96	73.93
2026-04-29 18:52:00	5.33	72.45
2026-04-29 18:57:00	4.94	67.05
2026-04-29 19:02:00	5.16	85.23
2026-04-29 19:07:00	5.05	54.73
2026-04-29 19:12:00	5.13	86.23
2026-04-29 19:17:00	5.15	54.06
2026-04-29 19:22:00	4.92	82.31
2026-04-29 19:27:00	5.21	58.57
2026-04-29 19:32:00	4.95	76.92
2026-04-29 19:37:00	5.25	67.02
2026-04-29 19:42:00	4.87	69.65
2026-04-29 19:47:00	5.29	81.22
2026-04-29 19:52:00	4.91	61.92
2026-04-29 19:57:00	5.18	86.95
2026-04-29 20:02:00	5.02	52.41
2026-04-29 20:07:00	5.12	85.40
2026-04-29 20:12:00	5.23	54.86
2026-04-29 20:17:00	4.87	80.61
2026-04-29 20:22:00	5.31	61.23
2026-04-29 20:27:00	4.75	74.82
2026-04-29 20:32:00	5.29	70.80
2026-04-29 20:37:00	4.82	67.55
2026-04-29 20:42:00	5.23	85.29

2026-04-29 20:47:00	5.02	55.76
2026-04-29 20:52:00	5.08	86.48
2026-04-29 20:57:00	5.11	53.36
2026-04-29 21:02:00	4.92	82.98
2026-04-29 21:07:00	5.21	58.00
2026-04-29 21:12:00	4.87	78.09
2026-04-29 21:17:00	5.26	64.71
2026-04-29 21:22:00	4.87	71.56
2026-04-29 21:27:00	5.25	77.28
2026-04-29 21:32:00	4.96	65.12
2026-04-29 21:37:00	5.18	86.95
2026-04-29 21:42:00	5.02	53.98
2026-04-29 21:47:00	5.05	86.22
2026-04-29 21:52:00	5.19	53.99
2026-04-29 21:57:00	4.89	82.45
2026-04-29 22:02:00	5.33	58.83
2026-04-29 22:07:00	4.91	76.79
2026-04-29 22:12:00	5.28	66.97
2026-04-29 22:17:00	4.89	70.52
2026-04-29 22:22:00	5.28	80.04
2026-04-29 22:27:00	4.89	63.21
2026-04-29 22:32:00	5.18	87.34
2026-04-29 22:37:00	5.04	53.26
2026-04-29 22:42:00	5.07	85.67
2026-04-29 22:47:00	5.21	54.42
2026-04-29 22:52:00	4.96	81.68
2026-04-29 22:57:00	5.26	59.64
2026-04-29 23:02:00	4.91	76.16
2026-04-29 23:07:00	5.23	68.66
2026-04-29 23:12:00	4.91	69.69
2026-04-29 23:17:00	5.29	82.03
2026-04-29 23:22:00	4.92	60.56
2026-04-29 23:27:00	5.16	87.35
2026-04-29 23:32:00	5.04	52.42
2026-04-29 23:37:00	5.05	84.33
2026-04-29 23:42:00	5.16	56.41
2026-04-29 23:47:00	4.88	80.02
2026-04-29 23:52:00	5.23	61.80
2026-04-29 23:57:00	4.92	74.62
2026-04-30 00:02:00	5.25	70.41
2026-04-30 00:07:00	4.77	68.36
2026-04-30 00:12:00	5.28	84.06
2026-04-30 00:17:00	4.95	59.37
2026-04-30 00:22:00	5.15	87.15
2026-04-30 00:27:00	5.11	52.60
2026-04-30 00:32:00	5.01	84.10
2026-04-30 00:37:00	5.21	56.75
2026-04-30 00:42:00	4.88	79.27
2026-04-30 00:47:00	5.31	63.74
2026-04-30 00:52:00	4.89	72.80
2026-04-30 00:57:00	5.28	74.87
2026-04-30 01:02:00	4.95	66.04
2026-04-30 01:07:00	5.23	86.29
2026-04-30 01:12:00	5.08	54.60
2026-04-30 01:17:00	5.18	86.34

2026-04-30 01:22:00	5.18	53.86
2026-04-30 01:27:00	4.95	82.75
2026-04-30 01:32:00	5.26	57.96
2026-04-30 01:37:00	4.91	77.72
2026-04-30 01:42:00	5.28	64.92
2026-04-30 01:47:00	4.81	71.66
2026-04-30 01:52:00	5.21	77.56
2026-04-30 01:57:00	4.91	65.00
2026-04-30 02:02:00	5.26	86.41
2026-04-30 02:07:00	5.08	53.64
2026-04-30 02:12:00	5.07	85.88
2026-04-30 02:17:00	5.15	54.12
2026-04-30 02:22:00	4.98	82.04
2026-04-30 02:27:00	5.32	58.54
2026-04-30 02:32:00	4.99	76.91
2026-04-30 02:37:00	5.25	65.87
2026-04-30 02:42:00	4.85	70.38
2026-04-30 02:47:00	5.29	79.74
2026-04-30 02:52:00	4.94	61.70
2026-04-30 02:57:00	5.13	87.07
2026-04-30 03:02:00	4.94	52.02
2026-04-30 03:07:00	5.02	85.17
2026-04-30 03:12:00	5.11	55.40
2026-04-30 03:17:00	4.88	80.25
2026-04-30 03:22:00	5.32	61.12
2026-04-30 03:27:00	4.88	74.11
2026-04-30 03:32:00	5.32	72.02
2026-04-30 03:37:00	4.94	67.35
2026-04-30 03:42:00	5.29	84.08
2026-04-30 03:47:00	4.95	58.59
2026-04-30 03:52:00	5.19	87.01
2026-04-30 03:57:00	5.13	52.53
2026-04-30 04:02:00	5.04	83.85
2026-04-30 04:07:00	5.19	56.82
2026-04-30 04:12:00	4.94	79.21
2026-04-30 04:17:00	5.32	62.36
2026-04-30 04:22:00	4.94	73.57
2026-04-30 04:27:00	5.31	71.37
2026-04-30 04:32:00	4.89	68.09
2026-04-30 04:37:00	5.28	83.57
2026-04-30 04:42:00	5.05	58.81
2026-04-30 04:47:00	4.89	80.86
2026-04-30 04:52:00	5.35	68.83
2026-04-30 04:57:00	4.87	69.78
2026-04-30 05:02:00	5.23	81.16
2026-04-30 05:07:00	5.04	60.65
2026-04-30 05:12:00	5.18	87.46
2026-04-30 05:17:00	5.12	52.47
2026-04-30 05:22:00	5.08	84.85
2026-04-30 05:27:00	5.19	55.20
2026-04-30 05:32:00	4.92	80.90
2026-04-30 05:37:00	5.35	60.43
2026-04-30 05:42:00	4.96	75.74
2026-04-30 05:47:00	5.25	68.88
2026-04-30 05:52:00	4.95	69.62

2026-04-30 05:57:00	5.32	81.67
2026-04-30 06:02:00	4.94	61.73
2026-04-30 06:07:00	5.18	87.32
2026-04-30 06:12:00	5.15	52.11
2026-04-30 06:17:00	5.01	84.92
2026-04-30 06:22:00	5.26	55.64
2026-04-30 06:27:00	4.82	80.71
2026-04-30 06:32:00	5.31	61.04
2026-04-30 06:37:00	4.92	75.14
2026-04-30 06:42:00	5.15	69.48
2026-04-30 06:47:00	4.92	69.57
2026-04-30 06:52:00	5.29	81.11
2026-04-30 06:57:00	4.96	61.33
2026-04-30 07:02:00	5.23	86.90
2026-04-30 07:07:00	5.05	52.31
2026-04-30 07:12:00	5.04	85.16
2026-04-30 07:17:00	5.19	54.49
2026-04-30 07:22:00	4.99	81.39
2026-04-30 07:27:00	5.28	58.86
2026-04-30 07:32:00	4.92	75.86
2026-04-30 07:37:00	5.32	68.56
2026-04-30 07:42:00	4.91	69.04
2026-04-30 07:47:00	5.28	82.02
2026-04-30 07:52:00	4.95	60.34
2026-04-30 07:57:00	5.16	87.31
2026-04-30 08:02:00	5.15	52.27
2026-04-30 08:07:00	4.98	84.53
2026-04-30 08:12:00	5.16	55.90
2026-04-30 08:17:00	4.92	80.10
2026-04-30 08:22:00	5.23	61.43
2026-04-30 08:27:00	4.77	74.47
2026-04-30 08:32:00	5.28	73.09
2026-04-30 08:37:00	4.99	67.39
2026-04-30 08:42:00	5.29	86.26
2026-04-30 08:47:00	4.91	54.45
2026-04-30 08:52:00	5.12	86.12
2026-04-30 08:57:00	5.21	54.66
2026-04-30 09:02:00	4.81	81.92
2026-04-30 09:07:00	5.16	60.16
2026-04-30 09:12:00	4.84	75.58
2026-04-30 09:17:00	5.39	71.65
2026-04-30 09:22:00	4.89	68.91
2026-04-30 09:27:00	5.22	85.44
2026-04-30 09:32:00	4.94	59.35
2026-04-30 09:37:00	5.08	86.98
2026-04-30 09:42:00	5.05	53.27
2026-04-30 09:47:00	4.96	83.21
2026-04-30 09:52:00	5.22	58.39
2026-04-30 09:57:00	4.84	77.70
2026-04-30 10:02:00	5.29	68.88
2026-04-30 10:07:00	4.74	70.12
2026-04-30 10:12:00	5.19	84.24
2026-04-30 10:17:00	5.01	61.64
2026-04-30 10:22:00	5.08	87.62
2026-04-30 10:27:00	5.07	52.67

2026-04-30 10:32:00	4.98	84.29
2026-04-30 10:37:00	5.16	57.03
2026-04-30 10:42:00	4.82	78.74
2026-04-30 10:47:00	5.29	66.35
2026-04-30 10:52:00	4.88	71.62
2026-04-30 10:57:00	5.32	81.99
2026-04-30 11:02:00	4.82	62.78
2026-04-30 11:07:00	5.15	87.83
2026-04-30 11:12:00	5.05	52.80
2026-04-30 11:17:00	4.96	84.39
2026-04-30 11:22:00	5.22	57.34
2026-04-30 11:27:00	4.77	78.93
2026-04-30 11:32:00	5.25	66.45
2026-04-30 11:37:00	4.84	71.86
2026-04-30 11:42:00	5.23	80.32
2026-04-30 11:47:00	4.89	64.34
2026-04-30 11:52:00	5.18	87.34
2026-04-30 11:57:00	4.99	52.40
2026-04-30 12:02:00	5.13	85.21
2026-04-30 12:07:00	5.13	55.15
2026-04-30 12:12:00	4.92	81.02
2026-04-30 12:17:00	5.31	60.91
2026-04-30 12:22:00	4.85	75.35
2026-04-30 12:27:00	5.26	70.73
2026-04-30 12:32:00	4.89	69.03
2026-04-30 12:37:00	5.25	85.59
2026-04-30 12:42:00	4.95	57.74
2026-04-30 12:47:00	5.18	86.84
2026-04-30 12:52:00	5.13	54.05
2026-04-30 12:57:00	4.95	83.29
2026-04-30 13:02:00	5.31	58.65
2026-04-30 13:07:00	4.89	78.01
2026-04-30 13:12:00	5.33	67.44
2026-04-30 13:17:00	4.82	70.73
2026-04-30 13:22:00	5.28	82.11
2026-04-30 13:27:00	4.91	62.74
2026-04-30 13:32:00	5.13	87.66
2026-04-30 13:37:00	4.98	52.63
2026-04-30 13:42:00	5.02	84.93
2026-04-30 13:47:00	5.15	56.21
2026-04-30 13:52:00	4.96	80.10
2026-04-30 13:57:00	5.36	63.46
2026-04-30 14:02:00	4.81	73.11
2026-04-30 14:07:00	5.19	73.90
2026-04-30 14:12:00	4.92	67.60
2026-04-30 14:17:00	5.21	85.69
2026-04-30 14:22:00	4.95	58.45
2026-04-30 14:27:00	5.22	86.99
2026-04-30 14:32:00	5.12	52.75
2026-04-30 14:37:00	5.08	84.20
2026-04-30 14:42:00	5.21	56.92
2026-04-30 14:47:00	4.92	79.53
2026-04-30 14:52:00	5.28	63.19
2026-04-30 14:57:00	4.89	73.32
2026-04-30 15:02:00	5.29	76.15

2026-04-30 15:07:00	4.87	65.23
2026-04-30 15:12:00	5.18	87.10
2026-04-30 15:17:00	5.02	54.28
2026-04-30 15:22:00	5.11	86.20
2026-04-30 15:27:00	5.16	54.21
2026-04-30 15:32:00	4.95	82.23
2026-04-30 15:37:00	5.33	59.97
2026-04-30 15:42:00	4.82	76.39
2026-04-30 15:47:00	5.40	69.15
2026-04-30 15:52:00	4.82	69.08
2026-04-30 15:57:00	5.26	84.58
2026-04-30 16:02:00	4.91	60.02
2026-04-30 16:07:00	5.28	87.27
2026-04-30 16:12:00	5.05	52.46
2026-04-30 16:17:00	5.07	84.37
2026-04-30 16:22:00	5.18	56.47
2026-04-30 16:27:00	4.88	79.14
2026-04-30 16:32:00	5.23	63.56
2026-04-30 16:37:00	4.89	73.15
2026-04-30 16:42:00	5.29	75.92
2026-04-30 16:47:00	4.87	65.14
2026-04-30 16:52:00	5.26	87.25
2026-04-30 16:57:00	5.04	53.22
2026-04-30 17:02:00	5.13	85.46
2026-04-30 17:07:00	5.15	54.64
2026-04-30 17:12:00	4.92	80.82
2026-04-30 17:17:00	5.23	61.06
2026-04-30 17:22:00	4.75	74.72
2026-04-30 17:27:00	5.33	71.49
2026-04-30 17:32:00	4.80	68.09
2026-04-30 17:37:00	5.28	85.14
2026-04-30 17:42:00	4.95	56.71
2026-04-30 17:47:00	5.16	86.68
2026-04-30 17:52:00	5.12	53.57
2026-04-30 17:57:00	4.98	82.56
2026-04-30 18:02:00	5.19	59.09
2026-04-30 18:07:00	4.92	76.93
2026-04-30 18:12:00	5.23	67.28
2026-04-30 18:17:00	4.84	69.93
2026-04-30 18:22:00	5.26	81.56
2026-04-30 18:27:00	4.99	61.96
2026-04-30 18:32:00	5.22	87.27
2026-04-30 18:37:00	5.05	52.43
2026-04-30 18:42:00	4.99	84.96
2026-04-30 18:47:00	5.19	55.73
2026-04-30 18:52:00	4.91	80.68
2026-04-30 18:57:00	5.25	61.05
2026-04-30 19:02:00	4.85	75.04
2026-04-30 19:07:00	5.28	71.92
2026-04-30 19:12:00	4.81	66.98
2026-04-30 19:17:00	4.99	83.31
2026-04-30 19:22:00	5.29	63.05
2026-04-30 19:27:00	4.81	74.59
2026-04-30 19:32:00	5.25	72.86
2026-04-30 19:37:00	4.85	67.95

2026-04-30 19:42:00	5.35	85.38
2026-04-30 19:47:00	4.96	57.05
2026-04-30 19:52:00	5.11	86.90
2026-04-30 19:57:00	5.12	53.56
2026-04-30 20:02:00	4.92	83.27
2026-04-30 20:07:00	5.22	58.32
2026-04-30 20:12:00	4.87	77.51
2026-04-30 20:17:00	5.19	65.88
2026-04-30 20:22:00	4.87	71.31
2026-04-30 20:27:00	5.28	78.81
2026-04-30 20:32:00	4.84	62.92
2026-04-30 20:37:00	5.18	87.43
2026-04-30 20:42:00	5.07	52.22
2026-04-30 20:47:00	4.96	84.44
2026-04-30 20:52:00	5.13	56.21
2026-04-30 20:57:00	4.92	79.67
2026-04-30 21:02:00	5.22	62.36
2026-04-30 21:07:00	4.85	72.93
2026-04-30 21:12:00	5.32	75.28
2026-04-30 21:17:00	4.96	64.62
2026-04-30 21:22:00	5.21	86.94
2026-04-30 21:27:00	5.05	53.36
2026-04-30 21:32:00	5.13	85.78
2026-04-30 21:37:00	5.15	54.10
2026-04-30 21:42:00	4.95	81.61
2026-04-30 21:47:00	5.28	59.68
2026-04-30 21:52:00	4.82	76.08
2026-04-30 21:57:00	5.26	66.98
2026-04-30 22:02:00	4.87	69.24
2026-04-30 22:07:00	5.28	82.34
2026-04-30 22:12:00	4.89	58.75
2026-04-30 22:17:00	5.18	87.05
2026-04-30 22:22:00	5.12	52.73
2026-04-30 22:27:00	5.04	84.00
2026-04-30 22:32:00	5.26	56.96
2026-04-30 22:37:00	4.94	78.35
2026-04-30 22:42:00	5.32	64.65
2026-04-30 22:47:00	4.88	71.43
2026-04-30 22:52:00	5.25	78.36
2026-04-30 22:57:00	4.82	63.60
2026-04-30 23:02:00	5.18	87.16
2026-04-30 23:07:00	5.02	52.38
2026-04-30 23:12:00	5.04	85.42
2026-04-30 23:17:00	5.23	54.72
2026-04-30 23:22:00	5.04	80.96
2026-04-30 23:27:00	5.22	60.22
2026-04-30 23:32:00	4.78	74.94
2026-04-30 23:37:00	5.28	69.94
2026-04-30 23:42:00	4.91	68.54
2026-04-30 23:47:00	5.35	82.53
2026-04-30 23:52:00	4.95	59.64
2026-04-30 23:57:00	5.15	87.32